



# SEAT Leon

## Leon ST 2.0 TSI Start&Stop DSG

VIN NO VSSZZZ5FZGR220467  
Registration Number FZGR220467



MOT Date	Number of Owners	Number of Keys	Odometer Reading
2025-10-01	1	2	161293 km
Last Service	Last Service Mileage	First Registration Date	Country First Registered
2025-09-09	161111	2016-10-13	Germany

### Inspection Report Summary

Customer	BCA Online	Report Number	P20250923134012
Inspection Date / Place	2025-09-23 / ARS Altmann AG Wolnzach	Cosmetic Grade	1

### Vehicle Summary

Vehicle Condition	Runner	VAT Type	Margin
Fuel Type	Petrol	Road Worthy	Yes
Colour	White	Engine Size (cc)	1984
Engine Size	2.0	No of Doors	5
Body Type	Stationwagon / Estate	Drive Train	Front
Seat Colour		No of Seats	5
Seat Covering Name		Seat Covering	Cloth/Synthetic Leather
Charging Cables		NEDC CO2 Rating (q/km)	154
Gearbox Type	Automatic		

### Vehicle History & Documents

Service Book Available	Present	Next Service Mileage	km
Previous Usage		Imported	No
Manufacturer Warrenty			





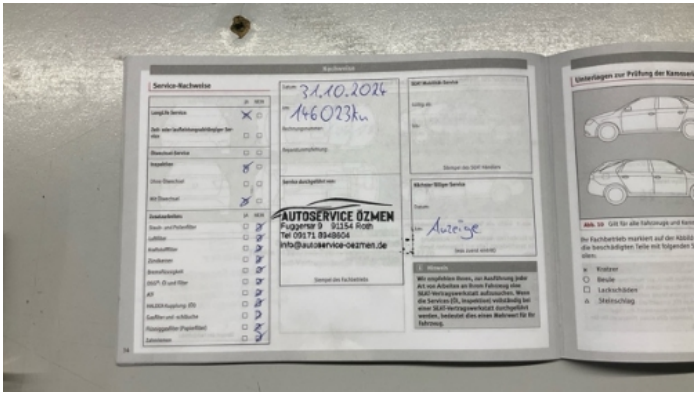
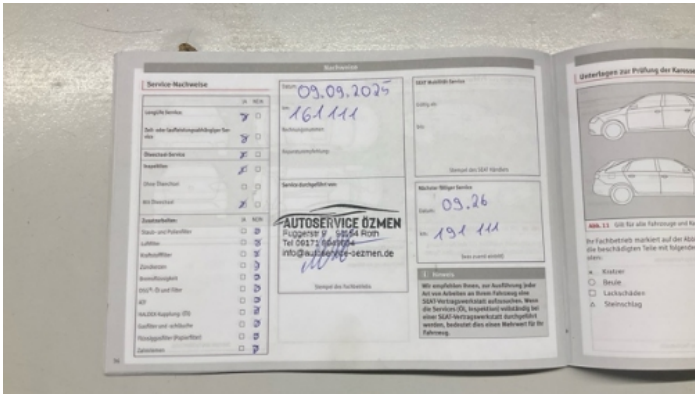

Equipment

Tinted Glass	Alloys wheels	Bluetooth telephone interface	Front parking sensors
Remote adjusting wing mirrors	Reversing Camera	Satellite navigation	Sunroof
Central locking	Leather steering wheel	Radio	Airbag Status
Anti-lock braking	Cruise control	Heated wing mirrors	Remote central locking
Roof rails	Stability control	CD Player	Electrically folding wing mirrors
LED Headlamps	Rear parking sensors		

Equipment Details

Air Conditioning	Dual Zone Climate Control	Alloy Wheel Size	19
Extra Wheel / Tyre Set	Winter Tyres - Alloy	Seat Heating	Front
Sunroof Type	Opening Panoramic		

Wheels & Tyres

Extra Wheel - 1 Tyre Depth	4	Extra Wheel - 2 Tyre Depth	4
Extra Wheel - 3 Tyre Depth	4	Extra Wheel - 4 Tyre Depth	4
Right Front Tyre Depth	5	Left Front Tyre Depth	5
Right Rear Tyre Depth	3	Left Rear Tyre Depth	3

Cosmetic Damage

4 Schäden

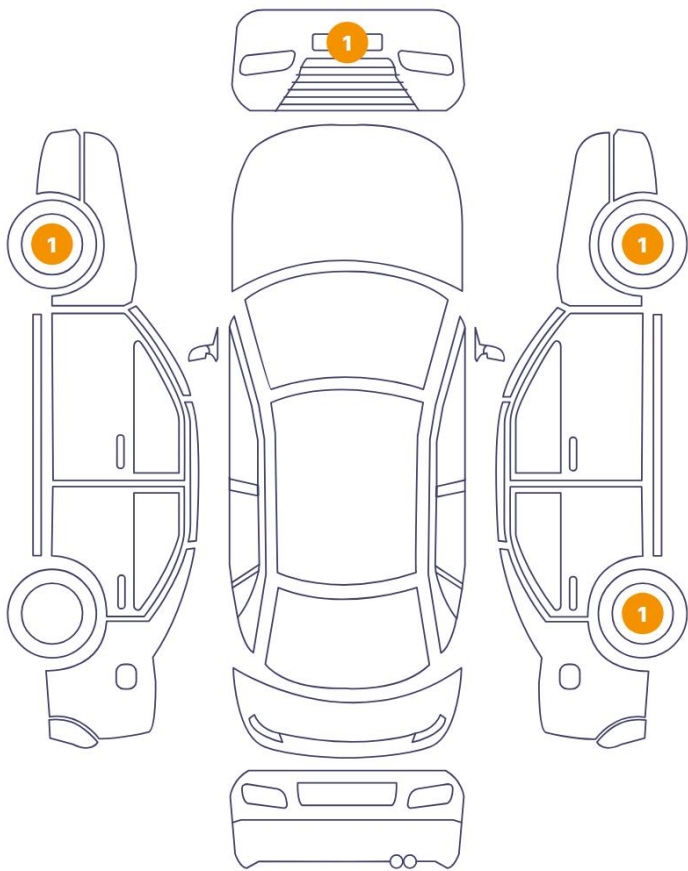

0 Schäden

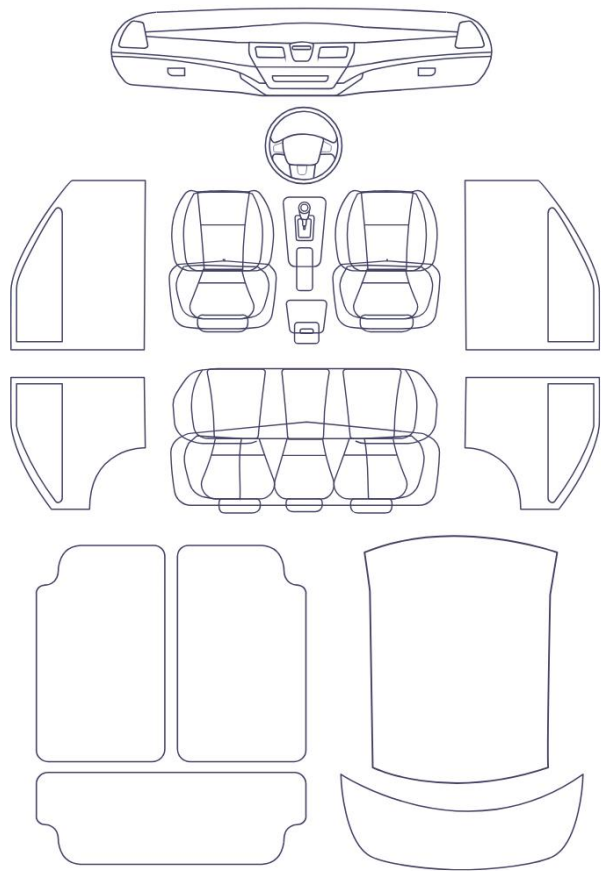

Component		Damage	Comments
1	Rim / Front Left	Out of Bodywork / Scratch	
2	Rim / Back Right	Out of Bodywork / Scratch	
3	Rim / Front Right	Out of Bodywork / Scratch	
4	Bumper / Front	Paint / Stone Chip	



1. Rim / Front Left  
Out of Bodywork / Scratch -



2. Rim / Back Right  
Out of Bodywork / Scratch -



3. Rim / Front Right  
Out of Bodywork / Scratch -

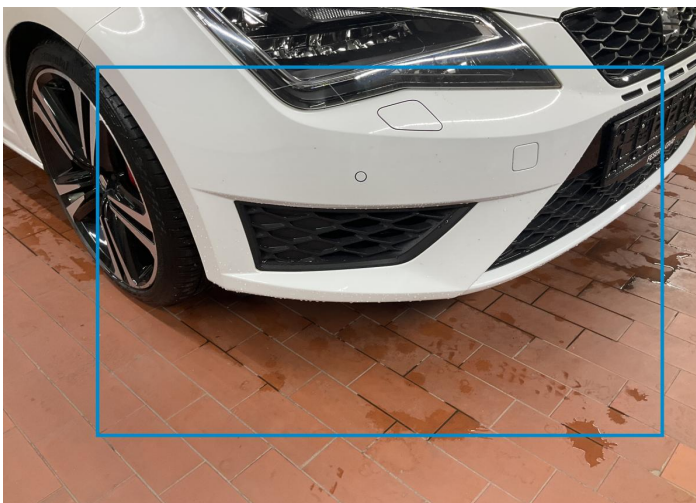

4. Bumper / Front  
Paint / Stone Chip -

## Mechanical Condition

### Control Lights

ABS Warning Light	✓	ESP Fault/Traction Control Malfunction Light	✓
Airbag Warning Light	✓	Oil Pressure Warning Light	✓
Brake Warning Light	✓	Power Steering Warning Light	✓
Alternator / Battery	✓	No Dashboard Lights	✓
Display Defect	✓	Service Light	✓
Tire Pressure Monitoring System	✓		

### Engine

Engine Status / EML	✓	Engine Leak Visible	✓
Engine Starts	✓		

### Gearbox

Gear Box	✓
----------	---

### Equipments Test

Central Locking	✓	Main & Spare Keys Functioning	✓
Electric Windows	✓	Navigation System	✓
Audio Equipment	✓	Parking Sensors / Cameras Functioning	✓
AC / Heating System	✓		

### Levels

Brakes Fluid	✓	Coolant Fluid	✓
--------------	---	---------------	---

## Test Drive Inspection

Engine			
Engine Noise	✓	The Gears Scratch / Skip / Abnormal Operation	✓
Fume Quantity	✓	Power Loss	✓
Brake			
Brake System Anomaly	✓		
Steering Wheel			
Steering   Noise / Anomaly	✓		
General			
Test Driven Status	✓		
✓ <i>No troubles detected, good condition or correct tests, according to vehicle age and mileage</i>			
! <i>Damages or malfunction detected that requires repairs by the buyer</i>			
NA <i>Not applicable</i>			
☐ <i>Not tested</i>			

## Disclaimer

Please also note the "UserGuide condition report", which shows the scope of the vehicle description.

[User Guide](#)