



Expertise

Protocol number: 41265400
Order No. / Reference: 25092023
Inspection date: 28 Aug 2025

Manufacturer: Peugeot

Model: 2008 Elektro GT

VIN: VR3UKZKXZNJ758395



Vehicle details	
Manufacturer / Type / Model / Equipment	
Peugeot 2008 Elektro GT	
Vehicle Identification number	VR3UKZKXZNJ758395
Mileage (Read)	35,977 km
First registration	2 Mar 2023
Number of holders	1
Power / Engine displacement	57 kw /
Fuel type / Cylinder	Electric / 0
Gearbox / Number of gears	Direct drive / 1
Type of drive	Front drive
Type of vehicle	SUV
Colour / colour code	Perla Nera Metallic
Doors / Seats	5 / 5
Upholstery type	Cloth / leather combination
Colour of upholstery	Black-Grey



Vehicle details

Maintenance booklet / proof	digital proof / complete	Next maintenance in	11,100 km
Last maintenance on / at	04/2024 at 22,310 km		
Key is / should be	2 / 2	FZG documents	ZB#2 (B) was available (copy), ZB#1 (S) was not available
		Letter No.	GG049104
Previous damage / Accident	None detectable	Repainting	Detectable
Inspection conditions	sufficient	Lifting equipment / pit	yes
Test drive	Not performed	Engine function test	Performed
Manufacturer key number/ type code number	1889 / ACM 00020		
Emission standard	2017/1151;WLTP;reine Elektrofz	Fine dust sticker	
Permitted total weight	2,030 kg	Empty weight	

Tyres

Mounted tyres

#	Tyre size	Type of tyre	Manufacturer	Tread depth
1)	215/60 R17 96H	Summer tyres on Light alloy	Continental	6mm / 6mm
2)	215/60 R17 96H	Summer tyres on Light alloy	Continental	6mm / 6mm

Additional tyres

#	Tyre size	Type of tyre	Manufacturer	Tread depth
1)	215/60 R17 100V	Winter tyres on Light alloy	Dunlop	6mm / 6mm
2)	215/60 R17 100V	Winter tyres on Light alloy	Dunlop	6mm / 6mm

Replacement

Typ	Tyre size	Type of tyre	Manufacturer	Tread depth
	Tirefit	Expiration date 07/2027		

Legend: Tread depth information for tires on the left is in the first place, for tires on the right is in the second place on the axle in the direction of travel

Equipment

Standard equipment

- "e" logo on the fenders and "e2008" logo on the trunk lid
- ABS (anti-lock braking system)
- Airbags (6)
- Electrically folding exterior mirrors with LED access lighting
- Exterior mirror caps in black
- Hill start assist
- Turn signals with lane change tip function
- Brake light, third
- Roof rails, black
- Digital instrument cluster with high-resolution 10" screen, adjustable and customizable
- Front parking aid, acoustic and visual
- Electric version: Mode 3 charging cable (Type 2, up to 7.4 kW), 6 meters long
- Electric version: heat pump
- Driving mode switches "Eco" and "Sport"
- Electric windows, front and rear
- Electric parking brake
- Forward collision warning
- Full-LED headlights
- Cruise control with speed limiter
- Cup holder in the center console
- Belts: 3-point safety belts on all seats
- Rear window wiper
- Rear spoiler in black
- Frameless interior mirror
- Map pockets on the front seat backrests
- Automatic air conditioning (2-zone) including activated carbon filter
- Radiator grille with body-color applications
- Paint finish: metallic
- White LED lighting on the center console and in the front footwell
- LED daytime running lights
- Light sensor
- Air vents with satin chrome surround
- front center armrests
- Navigation system: 3D navigation system NAC (GT)
- Aluminum pedals and stainless steel door sills
- Peugeot Connect Box
- Upholstery: fabric/faux leather (Capy)
- Radio: RCC audio system
- Radio accessories: Mirror Screen
- Rain sensor
- Tire pressure monitoring system
- Wheels: 17" Salamanca alloy wheels, two-tone
- Keyless start system
- Power steering, electric
- Seats: Driver's seat height adjustable
- storage compartment with smartphone holder
- Active Safety Brake
- Acoustic Pedestrian Warning System (AVAS)
- Electrically adjustable and heated exterior mirrors with integrated LED indicators
- Cover between the taillights in glossy black
- On-board computer
- Black headliner
- Ceiling light at the front, 2 reading lights at the front
- EBV (Electronic Brake Force Distribution)
- Rear parking aid, acoustic and visual
- Electric version: Combo connection (Combined Charging System CCS) on the vehicle
- Electric version: On-board charger 7.4 kW - single-phase
- ESP (Electronic Stability Program) with ASR (Traction Control)
- High beam assistant
- Follow-me-home function (automatic)
- Front apron in chrome look
- Front and rear floor mats with decorative stitching in green
- Transmission: Direct drive
- Green decorative stitching
- Heated rear window
- rear apron with chrome-look insert
- Electrically dimming interior mirror
- ISOFIX child seat mount
- Manual parental control
- Headrests (2) front
- Headrests (3) rear
- Paint finish: Black Diamond roof (roof in black)
- LED ambient lighting on the dashboard and door panels
- LED ceiling lighting at the front
- LED rear lights
- Steering wheel: Multifunction leather steering wheel with GT lettering
- Makeup mirror
- Fatigue warning
- Emergency braking assistant with automatic activation of hazard warning lights
- Pollen filter
- wheel house liners in black
- Radio accessories: Digital radio reception DAB+
- Radio accessories: Multifunctional touchscreen with 7" color screen
- Tire repair kit (compressor and puncture spray)
- Rear view camera with 180° surrounding view
- Side and rear windows more heavily tinted
- Seats: Passenger seat height adjustable
- Seats: Rear seat backrest 40/60 split folding
- 12 volt socket in the trunk



- Lane keeping assistant, with steering intervention
- Door locks automatically when starting
- Immobiliser
- Adjustable intermediate loading floor

- Traffic sign recognition
- Central locking can be activated with remote control from inside

Extra equipment

- Active Safety Brake Plus (Active day and night between 5 and 140 km/h, depending on the detected obstacle. The distance to the vehicle in front is monitored by camera and radar. If the vehicle in front, a pedestrian, or a cyclist is approached too quickly, the driver is informed via a warning tone and a message in the driver information display. If there is a risk of collision, the braking system is prepared and, if necessary, emergency braking is initiated to minimize the consequences of a potential collision.)
- Seats: Heated front seats, adjustable in three levels
- Blind spot assistant
- Alarm system including keyless start system (including all-round, interior and tow-away protection)
- Electric version: On-board charger 11 kW - three-phase
- Paintwork: Special metallic paint
- Radio accessories: Multifunctional touchscreen with 10" HD color screen (capacitive screen - 7 piano keys "toggle switches" - including PEUGEOT Connect Box with the free telematics services Peugeot Connect SOS and Peugeot Connect Assistance - GPS module - Integrated European SIM card - Speaker and microphone - Emergency battery)

Brief expert findings

Documents submitted	At the time of the inspection, the registration certificate Part 2 (letter) was available, but the registration certificate Part 1 (certificate) was not. (Copy)
VIN comparison	The vehicle identification number (VIN) was read from the vehicle and its conformity with the submitted documents was verified during the inspection by the undersigned.
Inspection	The inspection conditions were sufficient for the assessment of the vehicle. Lifting equipment and a pit were available for examining the vehicle.
Test drive	No test drive/maneuvering was carried out during the inspection of the vehicle.
Engine function test	An engine test run was performed.

Value reducing factors

No.	Component group	Description
1	Bonnet	Bonnet - Stone chips - Paint

Repainting

No. Repainting

- 1 Side panel - rear right side, Professionally carried out, Invoice of repair done Non-existent
- 2 Door - rear left side, Professionally carried out, Invoice of repair done Non-existent
- 3 Door - rear right side, Professionally carried out, Invoice of repair done Non-existent
- 4 Door - front left side, Professionally carried out, Invoice of repair done Non-existent

Paint coat thickness measurement

Side panel - rear right side	365 µm	Door - rear left side	153 µm
Door - rear right side	195 µm	Door - front left side	533 µm



Order/Scope of order

The order was placed to prepare a sales report for the vehicle described. This includes the following:

- Description of core relevant information about the vehicle
- Documentation of equipment features
(*Delivery by third-party service providers*)
- Documentation of damage, defects, missing parts
- Documentation of previous damage, unrepaired previous damage, repainting
- a brief visual or functional inspection of the equipment details if possible.
(*Functional tests of driver assistance systems are not included in the scope of services!*)
- a photo documentation of the vehicle

Basis for the order

This product is based on the Alphabet Fuhrpark GmbH guidelines for vehicle returns and valuations. The expert makes the explicit findings in each individual case objectively within the framework of the specified standards based on his or her own expertise.

The vehicle inspection takes place in a disassembled state.

Damage or defects that can only be detected during disassembly/diagnosis work or through advanced knowledge remain within the scope of the prognosis risk. An extended risk exists for concealed defects caused by fraudulent deception and not identifiable by the expert.

Damage or defects resulting from normal use or wear and tear of the vehicle will be accepted according to the applicable standard.

There was no explicit identification or monetary consideration of the expected features within the product.

Features which in their nature and severity slightly exceed normal use but do not constitute unacceptable damage will be documented and identified under signs of use if necessary.

Damage or defects which, according to the underlying standard, can no longer be attributed to normal use or wear and tear are listed in the product under "Depreciating Factors".

Depending on the product specification, a monetary ID can be provided. If this takes place, the costs can be 100% d or pro rata depending on the vehicle's age and mileage.

Previous damages

Apparently, no repaired previous damage could be found on the vehicle.

Comments

- Der 2.Radsatz gehört nicht zur Ausstattung und wurde nicht in der Bewertung berücksichtigt.



Figure 1: Diagonal front (left)



Figure 2: Diagonal front (right)



Figure 3: Diagonal rear (left)



Figure 4: Diagonal rear (right)



Figure 5: Interior - front

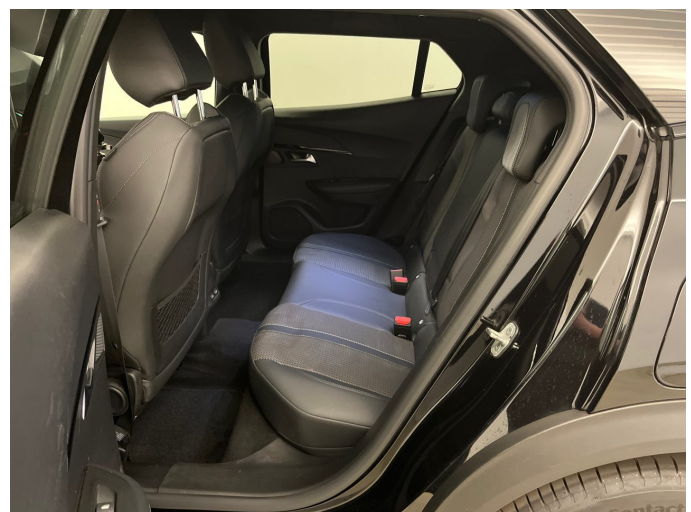

Figure 6: Interior - rear



Figure 7: Instrument cluster



Figure 8: Instrument panel



Figure 9: interior 360° view ([Online link](#))



Figure 10: Cargo area

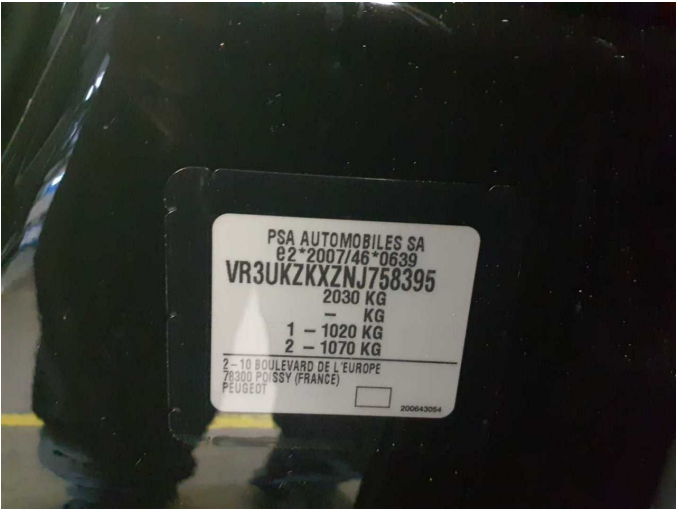

Figure 11: VIN

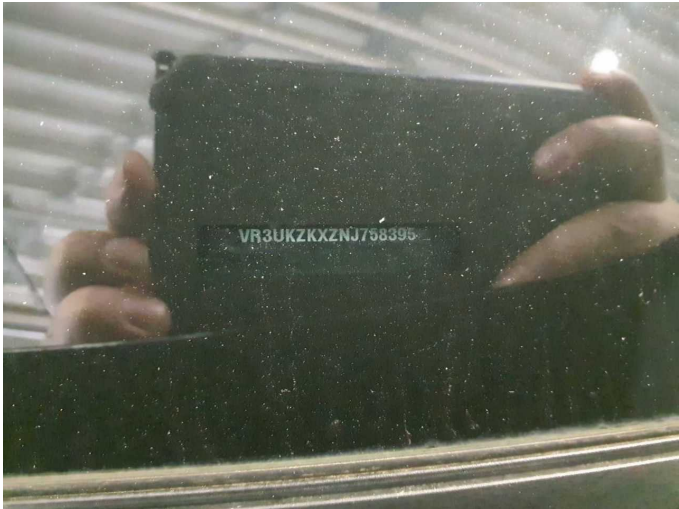

Figure 12: VIN



Figure 13: Mounted tyres

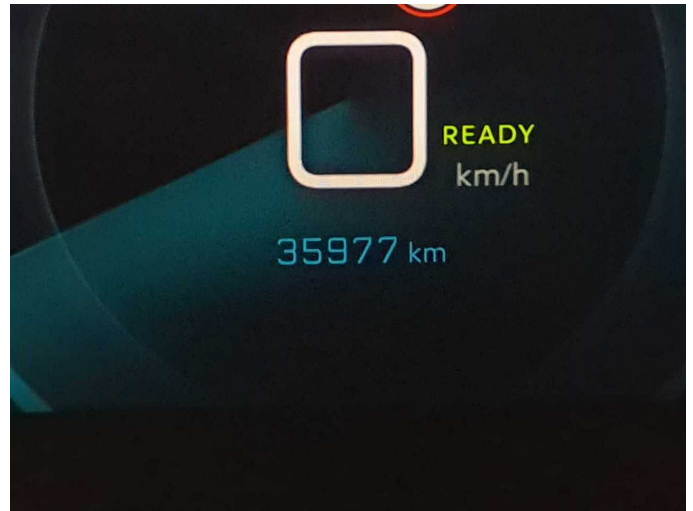

Figure 14: Documents



Figure 15: Documents



Figure 16: Documents



Figure 17: Additional tyres

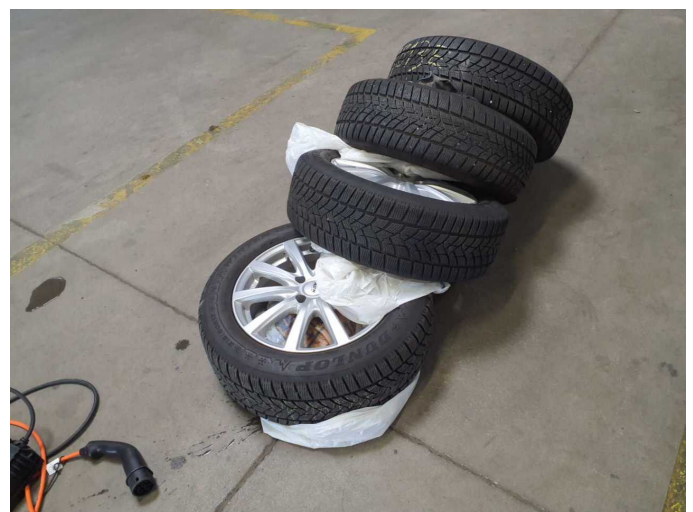

Figure 18: Additional tyres



Figure 19: Navigation



Figure 20: Misc.



Figure 21: Misc.



Figure 22: Misc.



Figure 23: Misc.



Figure 24: Misc.



Figure 25: Misc.



Figure 26: Misc.



Figure 27: Misc.

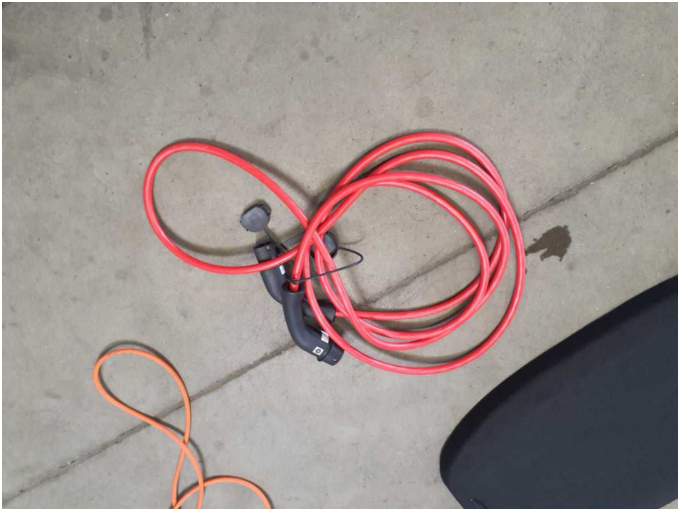

Figure 28: Misc.



Figure 29: Misc.



Figure 30: Misc.



Figure 31: Misc.



Damage 1: Bonnet: Bonnet - Stone chips - Paint

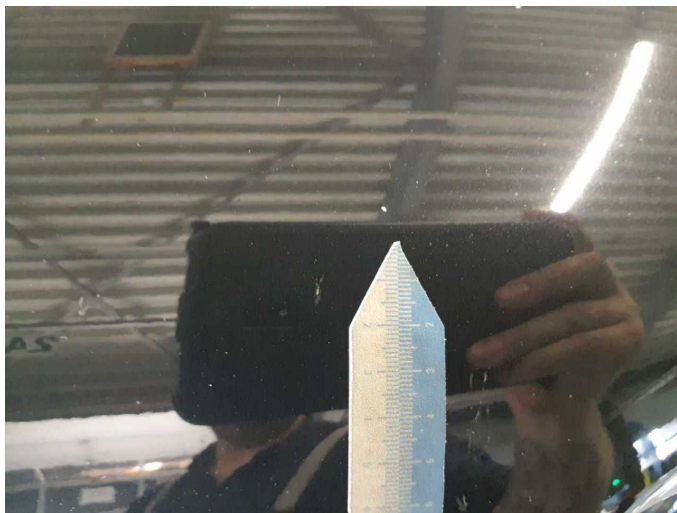

Damage 1: Bonnet: Bonnet - Stone chips - Paint



Damage 1: Bonnet: Bonnet - Stone chips - Paint



Repainting 1: Side panel - rear right side



Repainting 1: Side panel - rear right side



Repainting 2: Door - rear left side



Repainting 2: Door - rear left side



Repainting 3: Door - rear right side



Repainting 3: Door - rear right side

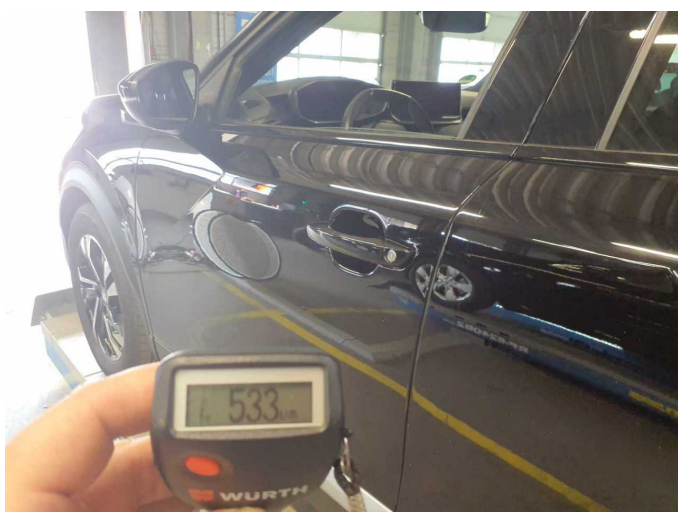

Repainting 4: Door - front left side



Repainting 4: Door - front left side



Wartungshistorie

(gemäß Auftraggeber Informationen)

Fahrgestellnummer: VR3UKZKXZNJ758395

Hersteller / Modell: PEUGEOT PEUGEOT 2008 Elektro GT

Datum	KM-Stand	Beschreibung
18.04.2024	22.310	Regelwartungsdienst
02.01.2024	15.735	Regelwartungsdienst
10.07.2023	6.258	Bremse Sonstiges