



Expertise

Protocol number: 39786213
Order No. / Reference: 24714127
Inspection date: 19 May 2025

Manufacturer: Peugeot	Model: 508 SW Hybrid e-EAT8 GT
VIN: VR3F4DGZTLY055701	



Vehicle details	
Manufacturer / Type / Model / Equipment	
Peugeot 508 SW Hybrid e-EAT8 GT	
Vehicle Identification number	VR3F4DGZTLY055701
Mileage (Read)	140,867 km
First registration	22 Mar 2021
Number of holders	1
Next periodical technical inspection	03/2026
(Report on hand)	
Power / Engine displacement	133 kw / 1,598 ccm
Fuel type / Cylinder	Hybr.B/E ext. edition / 4
Gearbox / Number of gears	Automatic / 8
Type of drive	Front drive
Type of vehicle	Station wagon
Colour / colour code	Celebes Blau Metallic
Doors / Seats	5 / 5
Upholstery type	Alcantara / Leather
Colour of upholstery	Grey-Black



Vehicle details

Maintenance booklet / proof	digital proof / complete	Next maintenance in	3,000 km
Last maintenance on / at	03/2024 at 113,782 km		
Key is / should be	2 / 2	FZG documents	ZB#2 (B) was available (copy), ZB#1 (S) was not available
		Letter No.	FU435305
Previous damage / Accident	None detectable	Repainting	Detectable
Inspection conditions	Sufficient	Lifting equipment / pit	yes
Test drive	Not performed	Engine function test	Performed
Manufacturer key number/ type code number	1889 / ABZ 00013		
Emission standard	EURO6;WLTP;AP;PI/CI; M, N1 I	Fine dust sticker	
Permitted total weight	2,290 kg	Empty weight	

Tyres

Mounted tyres

#	Tyre size	Type of tyre	Manufacturer	Tread depth
1)	215/55 R17 98V	Winter tyres on Light alloy	Goodyear	3mm / 3mm
2)	215/55 R17 98V	Winter tyres on Light alloy	Goodyear	6mm / 6mm

Additional tyres

#	Tyre size	Type of tyre	Manufacturer	Tread depth
1)	235/45 R18 98Y	Summer tyres on Light alloy	Continental	5mm / 5mm
2)	235/45 R18 98Y	Summer tyres on Light alloy	Continental	7mm / 7mm

Replacement

Typ	Tyre size	Type of tyre	Manufacturer	Tread depth
	Tirefit	Expiration date 05/2025		

Legend: Tread depth information for tires on the left is in the first place, for tires on the right is in the second place on the axle in the direction of travel



Equipment

Standard equipment

- ABS (anti-lock braking system)
- Airbag for driver and front passenger
- Airbag: Curtain airbags front and rear
- Automatic cruise control ACC with STOP & GO function
- exterior mirrors in Perla Nera Black
- Hill start assist
- On-board computer
- Black headliner
- Decorative inlays in carbon look
- double-pipe exhaust with chrome-plated tailpipes
- tachometer
- Rear parking aid, acoustic and visual
- Electronic Stability Program (ESP)
- High beam assistant
- Follow-me-home function (automatic)
- full-LED headlights
- Luggage compartment blind
- Transmission: 8-speed automatic transmission EAT8
- Belts: 3-point safety belts on all seats
- Heated rear window
- Rear apron with diffuser look in black
- Map pockets on the front seat backrests
- Rear child safety lock
- headrests height adjustable
- Paint: Celebes Blue
- Charging cable: Mode 2 charging cable (Type 2, up to 1.8 kW), 6 meters long
- Blue LED ambient lighting on the front door panels and the cup holder
- 18" "Spereone" alloy wheels, two-tone
- Light sensor
- Makeup mirror
- Front center armrest
- Multimedia: Mirror Screen
- Navigation system: 3D navigation system NAC
- On-board charger 3.7 kW, 1-phase
- Particle filter: OPF gasoline particulate filter
- aluminum pedals and stainless steel door sills
- Upholstery: fabric/synthetic leather
- Radio: RCC audio system
- Radio accessories: Digital radio reception DAB+
- Tire pressure monitoring system
- Wheels: Tire repair kit (compressor + puncture spray)
- Rear seat backrest split and automatically foldable (40/60)
- Power steering, electric
- Seats: Ergonomic comfort seats with AGR seal of approval
- Sport mode
- Active Safety Brake Plus
- Airbag: side airbag
- Active Blind Spot Assist
- Exterior mirrors electrically adjustable, heated and foldable
- Illuminated glove compartment
- Turn signals with lane change tip function
- Brake light, third
- Roof rails
- Digital instrument cluster with high-resolution 12.3" screen, adjustable and customizable
- EBV (Electronic Brake Force Distribution)
- Front parking aid, acoustic and visual
- Electric windows front and rear
- Electric parking brake
- Forward collision warning
- Floor mats front and rear
- Luggage compartment partition net
- Cup holder in the center console
- sensor-controlled tailgate
- Rear window and side windows in row 2 more tinted
- Interior mirror automatically dimming
- keyless system
- Automatic climate control (2-zone)
- Radiator grille in racing flag pattern with chrome-plated border
- LED ambient lighting in the front footwell
- LED ambient lighting in blue on the dashboard
- LED ceiling lighting at the front
- LED daytime running lights
- Steering wheel: Small multifunction steering wheel flattened at the top and bottom
- Rear center armrest with loading flap
- Multifunctional touchscreen
- Fatigue warning
- Emergency braking assistant
- Package: Full LED package
- Break warning
- Peugeot Connect Box
- Upholstery: Decorative stitching in copper on the dashboard
- Rain sensor
- Wheels: Anti-theft wheel bolts
- Rear view camera with 180° surrounding view
- Shift paddles on the steering wheel
- Seats: Passenger seat height adjustable
- Seats: Driver's seat height adjustable
- lane keeping assistant with steering intervention
- Technology Plug-In Hybrid Version
- Immobiliser



- Stop&Start system
- Traffic sign recognition
- Central locking can be activated from the inside with radio remote control

- High-gloss black trim strips on the side windows

Extra equipment

- Trailer coupling with ball head mechanically pivoting
- guide rails in the trunk
- inductive charging station
- Night Vision (night vision system with display of the road situation at night in the instrument cluster)
- panoramic tilt/slide roof with manual blind
- Chassis: Active Suspension Control (adaptive chassis control)
- Charging cable: Green-up charging cable (Type 2, up to 3.6 kW), 6 meters long
- On-board charger 7.4 kW, 1-phase
- Winter wheels LM

Brief expert findings

Documents submitted	At the time of the inspection, the registration certificate part 2 (letter) was available, but the registration certificate part 1 (certificate) was not available. (Copy)
VIN comparison	The vehicle identification number (VIN) was read and the undersigned verified that it matched the documents submitted during the inspection.
Inspection	The inspection conditions were sufficient for the assessment of the vehicle. Lifting equipment and a pit were available for examining the vehicle.
Test drive	No test drive/maneuvering was carried out during the inspection of the vehicle.
Engine function test	An engine test run was performed.

Value reducing factors

No.	Component group	Description
1	Body	Body (Waschanlagenspuren) - Scratch(es) - No deduction
2	Body	Underbody panelling (+verkratzt) - Malposition - Un- / install
3	Equipment	Tirefit filler - Expired - Replace
4	Boot lid / rear door	Boot lid - Glued / labelled - De-glue / neutralise
5	Side panel - rear right side	Side panel - Scratch(es) - Smart repair
6	Front bumper	Front bumper (unterhalb) - Scratched - Smart repair
7	Wheel / tyres	Alloy rim - front right side - Scratch(es) - Loss in value
8	Wheel / tyres	Alloy rim - rear right side - Scratch(es) - Loss in value
9	Wheel / tyres	Tyre - front (3mm) - Does not meet the leasing specifications - Replace
10	Door - front right side	Door (+delle) - Scratch(es) - Repair and paint
11	2nd wheel set	2 alloy rims - Scratched - Replace

Wear and tear

No.	Component group	Description
1	Door - rear left side	Door - dent(s) - No deduction
2	Side panel - rear left side	Side panel - dent(s) - No deduction

The vehicle shows signs of wear commensurate with its age and use.

Repainting

No.	Repainting
1	Roof, Door - rear left side, Door - front left side, Professionally carried out



Paint coat thickness measurement

Roof	218 µm	Door - rear left side	152 µm
Door - front left side	185 µm		

Order/Scope of order

The order was placed to prepare a sales report for the vehicle described. This includes the following:

- Description of core relevant information about the vehicle
- Documentation of equipment features
(*Delivery by third-party service providers*)
- Documentation of damage, defects, missing parts
- Documentation of previous damage, unrepaired previous damage, repainting
- a brief visual or functional inspection of the equipment details if possible.
(*Functional tests of driver assistance systems are not included in the scope of services!*)
- a photo documentation of the vehicle

Basis for the order

This product is based on the Alphabet Fuhrpark GmbH guidelines for vehicle returns and valuations. The expert makes the explicit findings in each individual case objectively within the framework of the specified standards based on his or her own expertise.

The vehicle inspection takes place in a disassembled state.

Damage or defects that can only be detected during disassembly/diagnosis work or through advanced knowledge remain within the scope of the prognosis risk. An extended risk exists for concealed defects caused by fraudulent deception and not identifiable by the expert.

Damage or defects resulting from normal use or wear and tear of the vehicle will be accepted according to the applicable standard.

There was no explicit identification or monetary consideration of the expected features within the product.

Features which in their nature and severity slightly exceed normal use but do not constitute unacceptable damage will be documented and identified under signs of use if necessary.

Damage or defects which, according to the underlying standard, can no longer be attributed to normal use or wear and tear are listed in the product under "Depreciating Factors".

Depending on the product specification, a monetary ID can be provided. If this takes place, the costs can be 100% d or pro rata depending on the vehicle's age and mileage.

Previous damages

Apparently, no repaired previous damage could be found on the vehicle.



Figure 1: Diagonal front (left)



Figure 2: Diagonal front (right)



Figure 3: Diagonal rear (left)



Figure 4: Diagonal rear (right)



Figure 5: Interior - front



Figure 6: Interior - rear



Figure 7: Instrument cluster



Figure 8: Instrument panel



Figure 9: interior 360° view



Figure 10: Cargo area

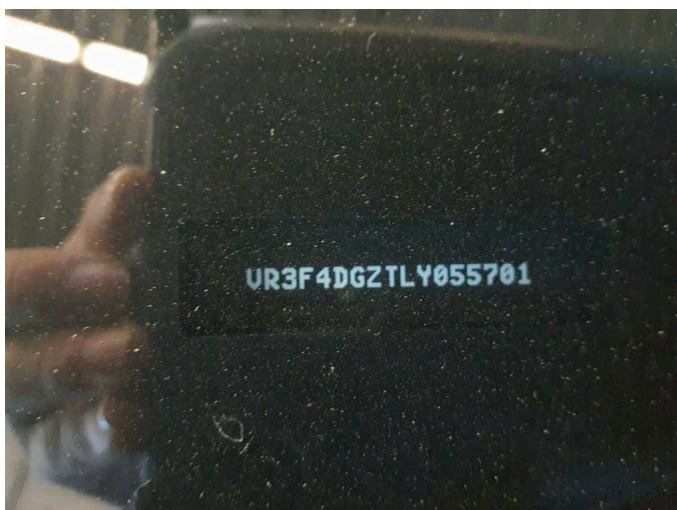

Figure 11: VIN



Figure 12: Mounted tyres

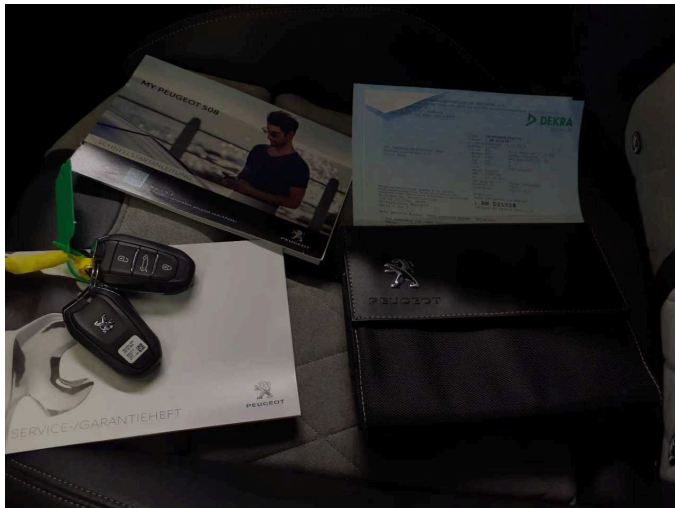

Figure 13: Documents



Figure 14: Documents

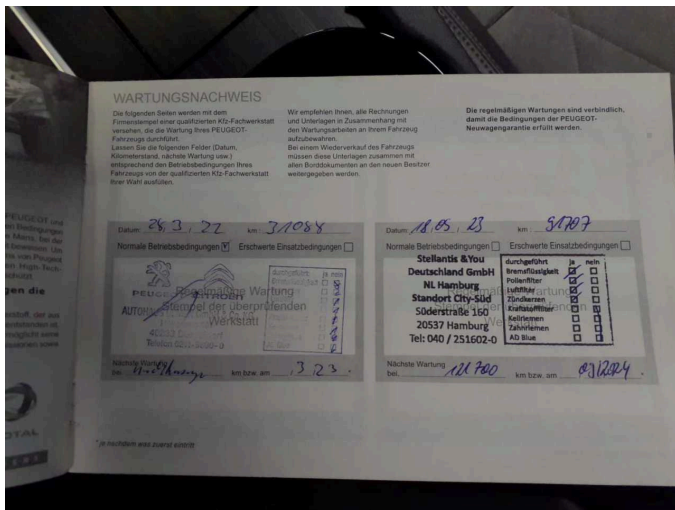

Figure 15: Documents



Figure 16: Additional tyres

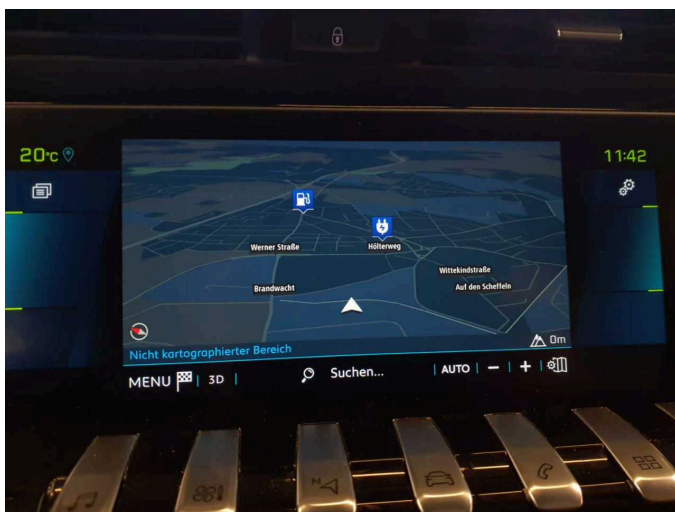

Figure 17: Navigation



Figure 18: Misc.



Figure 19: Misc.



Figure 20: Misc.



Figure 21: Misc.



Figure 22: Misc.

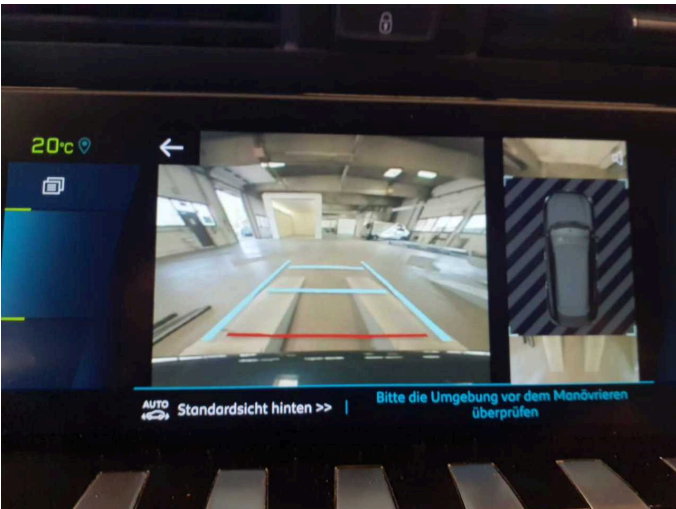

Figure 23: Misc.

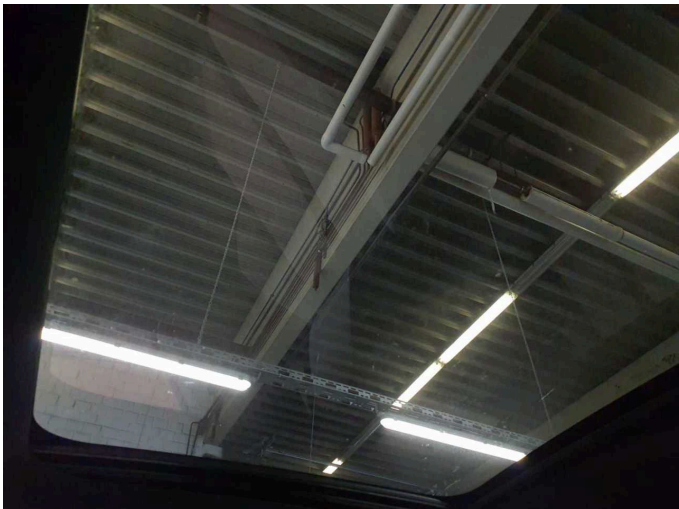

Figure 24: Misc.



Figure 25: Misc.



Figure 26: Misc.



Figure 27: Misc.



Figure 28: Misc.



Damage 2: Body: Underbody panelling (+verkratzt) - Malposition - Un- / install



Damage 2: Body: Underbody panelling (+verkratzt) - Malposition - Un- / install



Damage 2: Body: Underbody panelling (+verkratz) - Malposition - Un- / install



Damage 2: Body: Underbody panelling (+verkratz) - Malposition - Un- / install

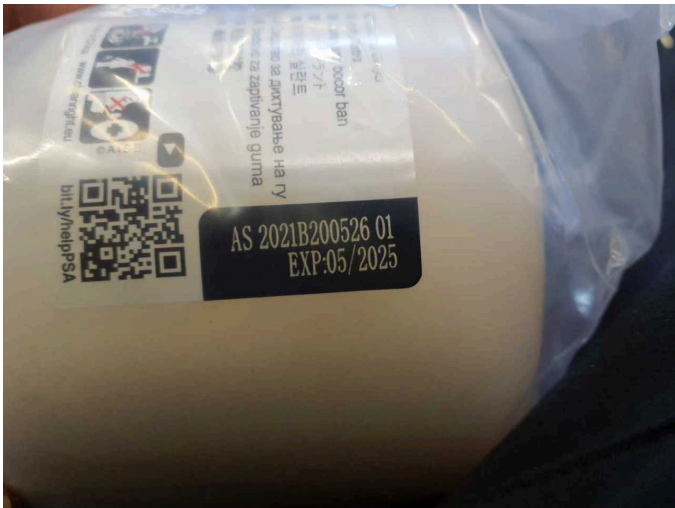

Damage 3: Equipment: Tirefit filler - Expired - Replace



Damage 4: Boot lid / rear door: Boot lid - Glued / labelled - De-glue / neutralise



Damage 4: Boot lid / rear door: Boot lid - Glued / labelled - De-glue / neutralise



Damage 5: Side panel - rear right side: Side panel - Scratch(es) - Smart repair



Damage 5: Side panel - rear right side: Side panel - Scratch(es) - Smart repair



Damage 6: Front bumper: Front bumper (unterhalb) - Scratched - Smart repair



Damage 6: Front bumper: Front bumper (unterhalb) - Scratched - Smart repair



Damage 6: Front bumper: Front bumper (unterhalb) - Scratched - Smart repair



Damage 6: Front bumper: Front bumper (unterhalb) - Scratched - Smart repair



Damage 7: Wheel / tyres: Alloy rim - front right side - Scratch(es) - Loss in value



Damage 7: Wheel / tyres: Alloy rim - front right side - Scratch(es) - Loss in value



Damage 7: Wheel / tyres: Alloy rim - front right side - Scratch(es) - Loss in value



Damage 7: Wheel / tyres: Alloy rim - front right side - Scratch(es) - Loss in value



Damage 7: Wheel / tyres: Alloy rim - front right side - Scratch(es) - Loss in value



Damage 8: Wheel / tyres: Alloy rim - rear right side - Scratch(es) - Loss in value



Damage 8: Wheel / tyres: Alloy rim - rear right side - Scratch(es) - Loss in value



Damage 8: Wheel / tyres: Alloy rim - rear right side - Scratch(es) - Loss in value



Damage 8: Wheel / tyres: Alloy rim - rear right side - Scratch(es) - Loss in value



Damage 8: Wheel / tyres: Alloy rim - rear right side - Scratch(es) - Loss in value



Damage 9: Wheel / tyres: Tyre - front (3mm) - Does not meet the leasing specifications - Replace



Damage 9: Wheel / tyres: Tyre - front (3mm) - Does not meet the leasing specifications - Replace

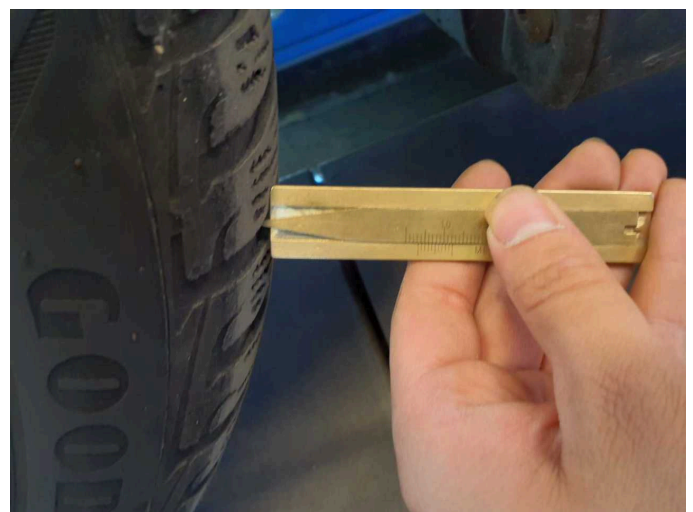

Damage 9: Wheel / tyres: Tyre - front (3mm) - Does not meet the leasing specifications - Replace



Damage 9: Wheel / tyres: Tyre - front (3mm) - Does not meet the leasing specifications - Replace



Damage 9: Wheel / tyres: Tyre - front (3mm) - Does not meet the leasing specifications - Replace



Damage 9: Wheel / tyres: Tyre - front (3mm) - Does not meet the leasing specifications - Replace



Damage 10: Door - front right side: Door (+delle) - Scratch(es) - Repair and paint



Damage 10: Door - front right side: Door (+delle) - Scratch(es) - Repair and paint



Damage 10: Door - front right side: Door (+delle) - Scratch(es) - Repair and paint

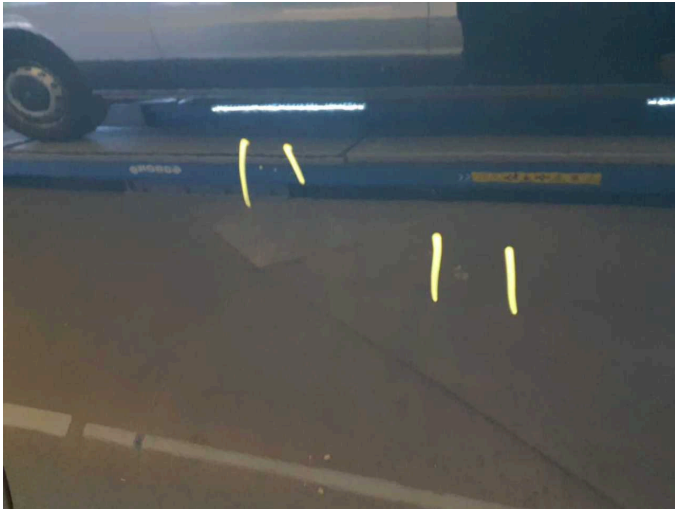

Damage 10: Door - front right side: Door (+delle) - Scratch(es) - Repair and paint



Damage 10: Door - front right side: Door (+delle) - Scratch(es) - Repair and paint



Damage 10: Door - front right side: Door (+delle) - Scratch(es) - Repair and paint



Damage 11: 2nd wheel set: 2 alloy rims - Scratched - Replace



Damage 11: 2nd wheel set: 2 alloy rims - Scratched - Replace



Damage 11: 2nd wheel set: 2 alloy rims - Scratched - Replace



Damage 11: 2nd wheel set: 2 alloy rims - Scratched - Replace



Damage 11: 2nd wheel set: 2 alloy rims - Scratched - Replace



Damage 11: 2nd wheel set: 2 alloy rims - Scratched - Replace



Damage 11: 2nd wheel set: 2 alloy rims - Scratched - Replace



Damage 11: 2nd wheel set: 2 alloy rims - Scratched - Replace



Damage 11: 2nd wheel set: 2 alloy rims - Scratched - Replace



Damage 11: 2nd wheel set: 2 alloy rims - Scratched - Replace

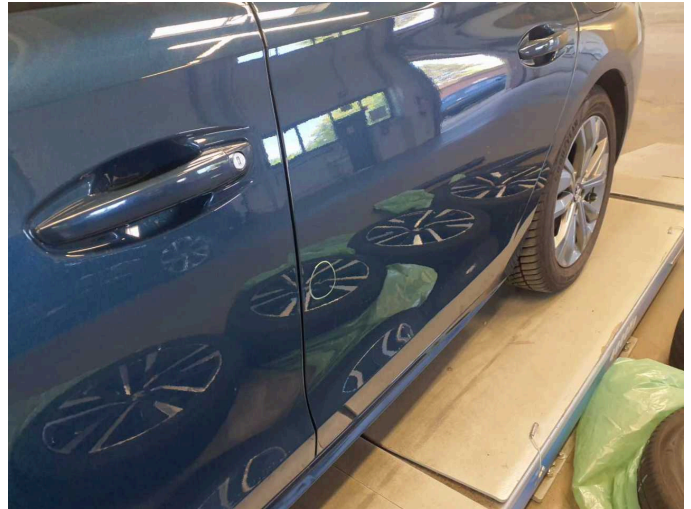

Wear and tear 1: Door - rear left side: Door - dent(s) - No deduction

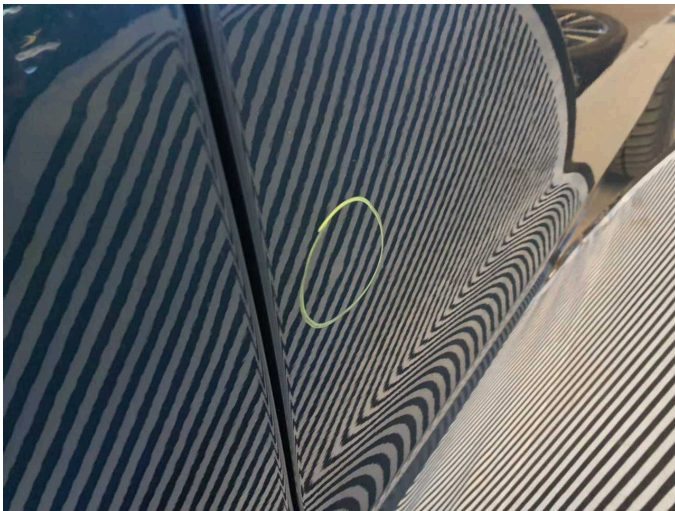

Wear and tear 1: Door - rear left side: Door - dent(s) - No deduction



Wear and tear 2: Side panel - rear left side: Side panel - dent(s) - No deduction

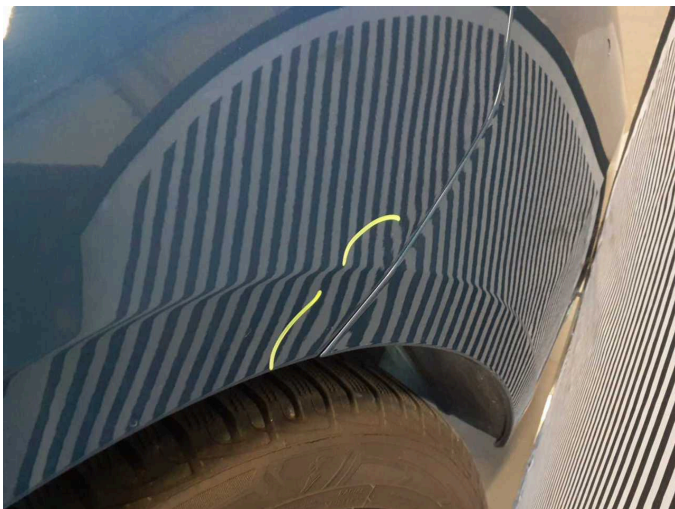

Wear and tear 2: Side panel - rear left side: Side panel - dent(s) - No deduction

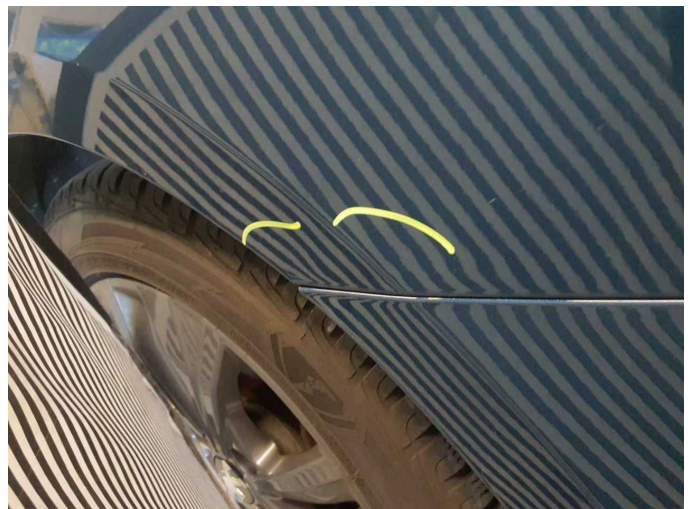

Wear and tear 2: Side panel - rear left side: Side panel - dent(s) - No deduction



Repainting 1: Roof, Door - rear left side, Door - front left side



Repainting 1: Roof, Door - rear left side, Door - front left side



Repainting 1: Roof, Door - rear left side, Door - front left side