



Expertise

Protocol number: 41755436
Order number / reference: 25186799
Inspection date: 26 Sept 2025

Manufacturer: Peugeot

Model: Partner 1.5 BlueHDi 130 L2 EHZ S&S Premium

VIN: VR3EFYHZJLJ717209



Vehicle details	
Manufacturer / Type / Model / Equipment	
Peugeot Partner 1.5 BlueHDi 130 L2 EHZ S&S Premium	
Vehicle Identification number	VR3EFYHZJLJ717209
Mileage (Read)	69,147 km
First registration	13 Aug 2020
Number of holders	1
Next periodical technical inspection	08/2026
(Report on hand)	
Power / Engine displacement	96 kw / 1,499 ccm
Fuel type / Cylinder	Diesel / 4
Gearbox / Number of gears	Manual / 6
Type of drive	Front drive
Type of vehicle	Van
Colour / colour code	Schneeweiß
Doors / Seats	4 / 3
Upholstery type	Cloth
Colour of upholstery	Anthracite-Grey
Vehicle with smoke odor	no



Vehicle details

Maintenance booklet / proof	digital proof / complete	Next maintenance in	38,220 km
Last maintenance on / at	07/2025 at 67,385 km		
Key is / should be	2 / 2	FZG documents	ZB#2 (B) was available (copy), ZB#1 (S) was not available
		Letter No.	FR238799
Previous damage / Accident	Detectable	Repainting	None detectable
Inspection conditions	sufficient	Lifting equipment / pit	yes
Test drive	Not performed	Engine function test	Performed
Manufacturer key number/ type code number	1889 / AAI 00747		
Emission standard	EURO6;WLTP;AN;PI/CI; N1 II	Fine dust sticker	
Permitted total weight	2,390 kg	Empty weight	

Tyres

Mounted tyres

#	Tyre size	Type of tyre	Manufacturer	Tread depth
1)	205/60 R16 96W	Summer tyres on Steel	Falken	4mm / 4mm
2)	205/60 R16 96W	Summer tyres on Steel	Falken	6mm / 6mm

Replacement

Typ	Tyre size	Type of tyre	Manufacturer	Tread depth
	Tirefit	Expiration date 01/2025		

Legend: Tread depth information for tires on the left is in the first place, for tires on the right is in the second place on the axle in the direction of travel



Equipment

Standard equipment

- | | |
|---|--|
| <ul style="list-style-type: none"> • ABS • Driver's side airbag • Hill start assist • Flooring: Rubber flooring in row 1 • Front roof storage (including grab handles in row 1) • Third brake light • Electric front windows • Speed controller and limiter • Manual air conditioning • Paint finish: Solid paint • Fog light • Particle filter: Soot particle filter for diesel • Upholstery: Cloth • Radio: RD6 audio system (2 tweeters - 2 speakers - AUX input - Bluetooth hands-free system - voice recognition - USB input for connecting external audio devices) • Tire pressure monitoring system • Switching point display • Seat: Single passenger seat with adjustable backrest • Automatic stop & start • Daytime running light • Lashing eyes in the cargo area (6) • Central locking: Safety central locking (door unlocks automatically in the event of an accident) | <ul style="list-style-type: none"> • Active Safety Brake • Exterior mirrors electrically adjustable and heated • Floor covering: Rubber floor covering in the cargo area • On-board computer • tachometer • ESP including ASR (Electronic Stability Program and Traction Control) • Transmission: 6-speed transmission • Headrests (2) height adjustable • Steering wheel height and depth adjustable • Electronic parking brake • Peugeot Connect Box (with free telematics services PEUGEOT Connect SOS and PEUGEOT Connect Assistance - GPS module - Integrated European SIM card - Loudspeaker and microphone - Emergency battery) • Tire repair kit (compressor and puncture spray) • Wheels: 16" "Demi-Style" steel rims (with 205/60 R16 tires) • Power steering, electric • Seats: Driver's seat height adjustable (manual lumbar support - armrest - storage compartment under the driver's seat) • Immobiliser |
|---|--|

Extra equipment

- | | |
|---|---|
| <ul style="list-style-type: none"> • Trailer coupling with trailer stabilization, removable with tools • Wooden floor including subsequent installation • Sliding door right, glazed (window right fixed) • Seats: Heated front seats • Partition wall glazed, with grille | <ul style="list-style-type: none"> • Parking aid front and rear acoustic and visual • Rear wing door glazed (180° opening 1/3 (right), 2/3 (left), heated - windscreen wiper (left)) • Seat: Multiflex double passenger bench seat (storage compartment under the middle seat - adjustable writing surface - folding outer passenger seat - modular partition) |
|---|---|

Brief expert findings

Documents submitted	At the time of the inspection, the registration certificate Part 2 (letter) was available, but the registration certificate Part 1 (certificate) was not. (Copy)
VIN comparison	The vehicle identification number (VIN) was read from the vehicle and its conformity with the submitted documents was verified during the inspection by the undersigned.
Inspection	The inspection conditions were sufficient for the assessment of the vehicle. Lifting equipment and a pit were available for examining the vehicle.
Test drive	No test drive/maneuvering was carried out during the inspection of the vehicle.
Engine function test	An engine test run was performed.

Value reducing factors

No.	Component group	Description
1	Equipment	Tirefit filler - Expired - Replace



No.	Component group	Description
2	Body	Body - Glued / labelled - De-glue / neutralise
3	Front bumper	Front bumper - Scratched - Loss in value
4	Rear bumper	Rear bumper - Scratched - Loss in value

Wear and tear

No.	Component group	Description
1	Vehicle glazing	Windscreen - Stone chips - No deduction

The vehicle shows signs of wear commensurate with its age and use.

Previous damages

No.	Previous damage	Extent of damage (Net)
1	Front, Provided by user / customer, from 22 Dec 2023	1.802,58 €

Order/Scope of order

The order was placed to prepare a sales report for the vehicle described. This includes the following:

- Description of core relevant information about the vehicle
- Documentation of equipment features
(*Delivery by third-party service providers*)
- Documentation of damage, defects, missing parts
- Documentation of previous damage, unrepaired previous damage, repainting
- a brief visual or functional inspection of the equipment details if possible.
(*Functional tests of driver assistance systems are not included in the scope of services!*)
- a photo documentation of the vehicle

Basis for the order

This product is based on the guidelines for vehicle returns and valuations of light commercial vehicles from Alphabet Fuhrparkmanagement GmbH. The expert makes the explicit findings in each individual case objectively within the framework of the specified standards based on his or her own expertise.

The vehicle inspection takes place in a disassembled state.

Damage or defects that can only be detected during disassembly/diagnosis work or through advanced knowledge remain within the scope of the prognosis risk. An extended risk exists for concealed defects caused by fraudulent deception and not identifiable by the expert.

Damage or defects resulting from normal use or wear and tear of the vehicle will be accepted according to the applicable standard.

There was no explicit identification or monetary consideration of the expected features within the product.

Features which in their nature and severity slightly exceed normal use but do not constitute unacceptable damage will be documented and identified under signs of use if necessary.

Damage or defects which, according to the underlying standard, can no longer be attributed to normal use or wear and tear are listed in the product under "Depreciating Factors".

Depending on the product specification, a monetary ID can be provided. If this takes place, the costs can be 100% d or pro rata depending on the vehicle's age and mileage.

Previous damages

According to available information previous damages were repaired at the vehicle. Traces of repairs, which allow conclusions about the area of repair, were not recognizable during the inspection.



Figure 1: Diagonal front (left)



Figure 2: Diagonal front (right)



Figure 3: Diagonal rear (left)



Figure 4: Diagonal rear (right)



Figure 5: Interior - front



Figure 6: Interior - rear



Figure 7: Instrument cluster



Figure 8: Instrument panel



Figure 9: Interior 360° view



Figure 10: Cargo area



Figure 11: VIN



Figure 12: Mounted tyres

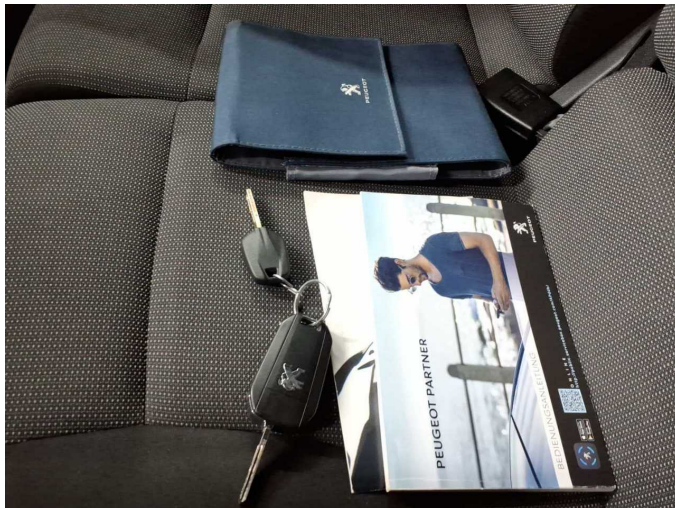

Figure 13: Documents

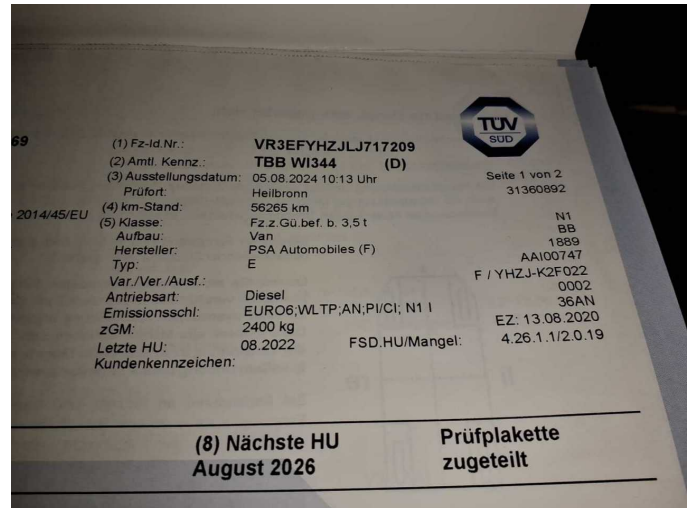

Figure 14: Documents



Figure 15: Documents

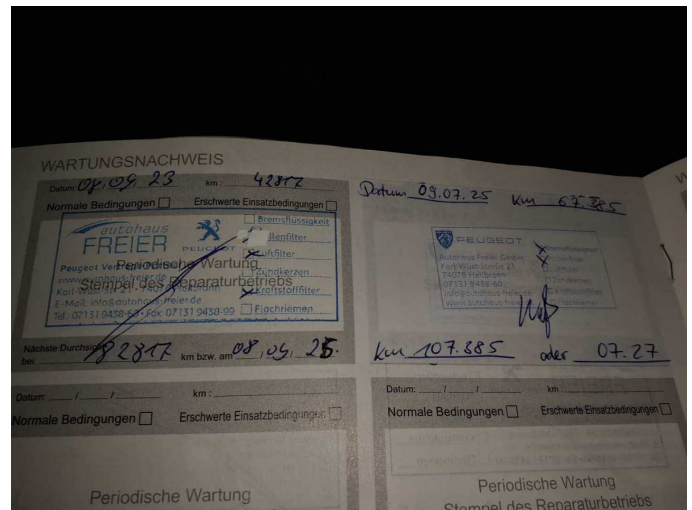

Figure 16: Documents

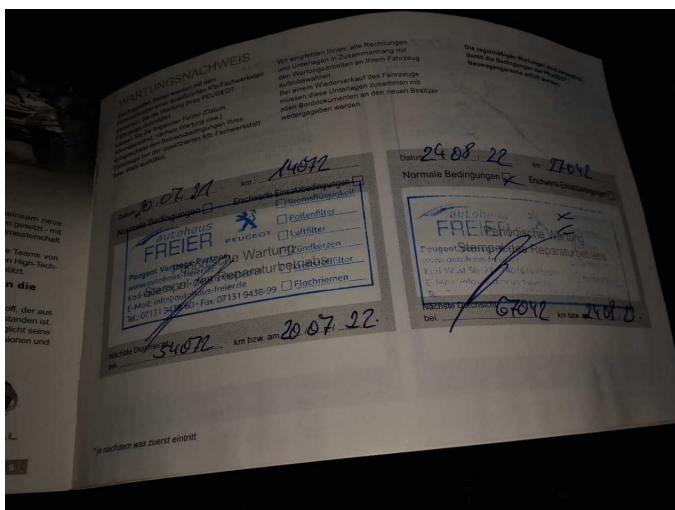

Figure 17: Documents

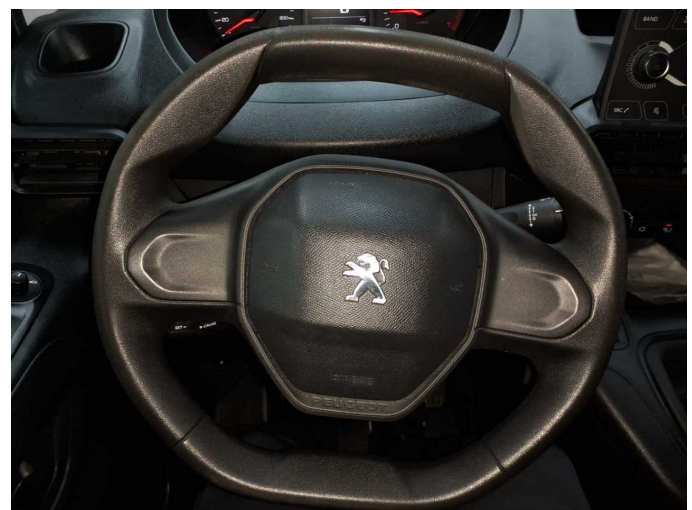

Figure 18: Misc.



Figure 19: Misc.



Figure 20: Misc.

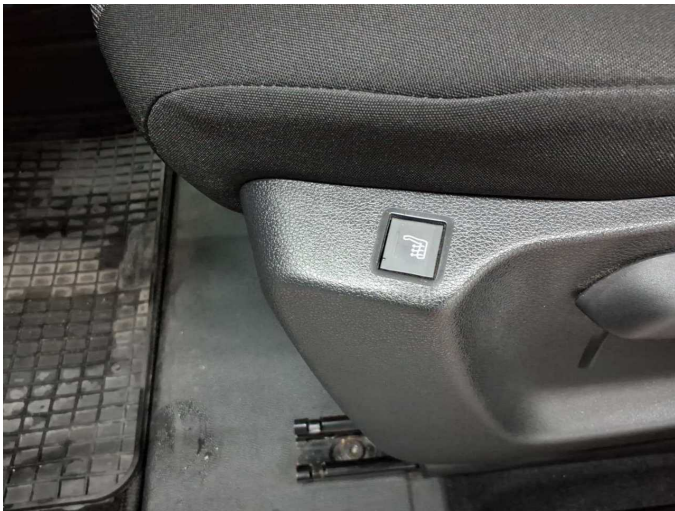

Figure 21: Misc.



Figure 22: Misc.



Figure 23: Misc.



Figure 24: Misc.



Figure 25: Misc.



Figure 26: Misc.

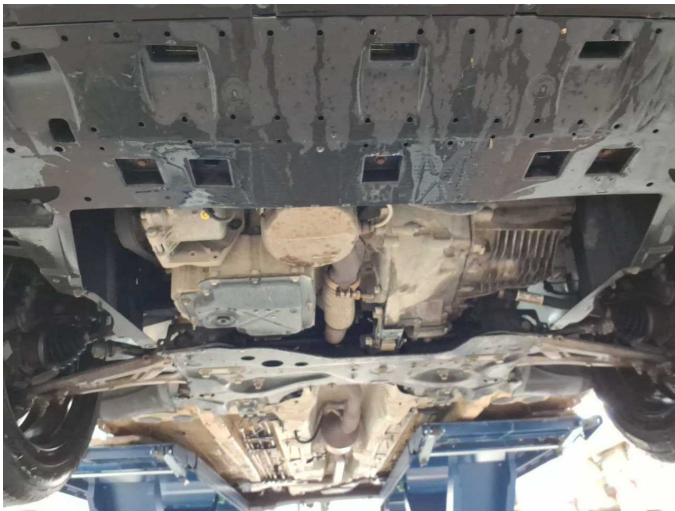
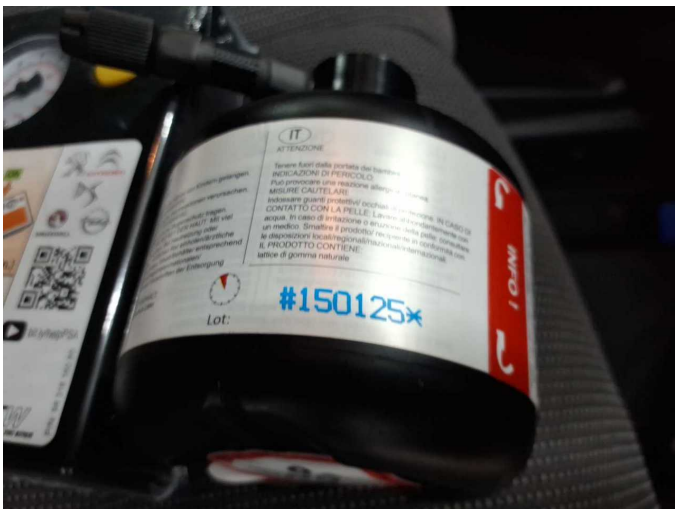

Figure 27: Misc.



Figure 28: Misc.



Damage 1: Equipment: Tirefit filler - Expired - Replace



Damage 2: Body: Body - Glued / labelled - De-glue / neutralise



Damage 2: Body: Body - Glued / labelled - De-glue / neutralise



Damage 3: Front bumper: Front bumper - Scratched - Loss in value



Damage 3: Front bumper: Front bumper - Scratched - Loss in value



Damage 3: Front bumper: Front bumper - Scratched - Loss in value



Damage 3: Front bumper: Front bumper - Scratched - Loss in value



Damage 3: Front bumper: Front bumper - Scratched - Loss in value



Damage 3: Front bumper: Front bumper - Scratched - Loss in value



Damage 4: Rear bumper: Rear bumper - Scratched - Loss in value



Damage 4: Rear bumper: Rear bumper - Scratched - Loss in value



Damage 4: Rear bumper: Rear bumper - Scratched - Loss in value



Damage 4: Rear bumper: Rear bumper - Scratched - Loss in value



Damage 4: Rear bumper: Rear bumper - Scratched - Loss in value



Damage 4: Rear bumper: Rear bumper - Scratched - Loss in value



Wartungshistorie

(gemäß Auftraggeber Informationen)

Fahrgestellnummer: VR3EFYHZJLJ717209

Hersteller / Modell: PEUGEOT PEUGEOT Partner 1.5 BlueHDi 130 L2 EHZ S&S Premium

Datum	KM-Stand	Beschreibung
09.07.2025	67.385	Bremsflüssigkeit; Bremsflüssigkeit ern; Bremsklötze vorne; Motoröl b. Wartung; Ölfilter ern; Regelwartungsdienst; Wartung Sonstiges
05.08.2024	56.265	HU + AU
08.09.2023	42.817	Bremse Sonstiges; Bremsklötze hinten; Bremsklötze vorne; Bremsscheiben + Klötze v; Bremsscheiben hinten; Bremsscheiben vorne; Kraftstofffilter ern; Luftfiltereinsatz ern; Motoröl b. Wartung; Ölfilter ern; Regelwartungsdienst; Wartung Sonstiges
22.02.2023	33.974	Systemtest/Eigendiagnose
24.08.2022	27.042	AU; Bremsflüssigkeit ern; Motoröl b. Wartung; Regelwartungsdienst
20.07.2021	14.072	Kleine Inspektion; Motoröl b. Wartung