



TOYOTA Yaris

Yaris 1.0

VIN NO VNKKV18390A469717

Registration Number 390A469717



MOT Date

 2025-02-01

Last Service



Number of Owners

 4

Last Service Mileage



Number of Keys

 3

First Registration Date

 2005-12-23

Odometer Reading

 223396 km

Country First Registered

 Germany

Inspection Report Summary

Customer	BCA Online	Report Number	P20250925160759
Inspection Date / Place	2025-09-25 / BCA Berlin	Cosmetic Grade	5

Vehicle Summary

Vehicle Condition	Runner	VAT Type	Margin
Fuel Type	Petrol	Road Worthy	Unknown
Colour	Gold	Engine Size (cc)	998
Engine Size	1.0	No of Doors	5
Body Type	Sedan	Drive Train	Front
Seat Colour		No of Seats	5
Seat Covering Name		Seat Covering	Cloth
Charging Cables		NEDC CO2 Rating (q/km)	134
Gearbox Type	Manual		

Vehicle History & Documents

Service Book Available	Incomplete	Next Service Mileage	km
Previous Usage		Imported	No
Manufacturer Warrenty			

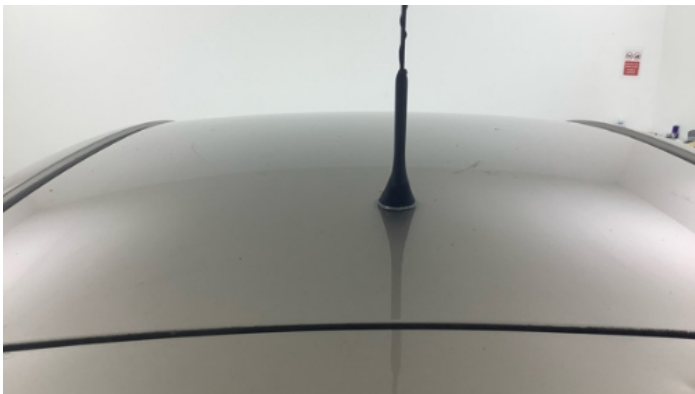

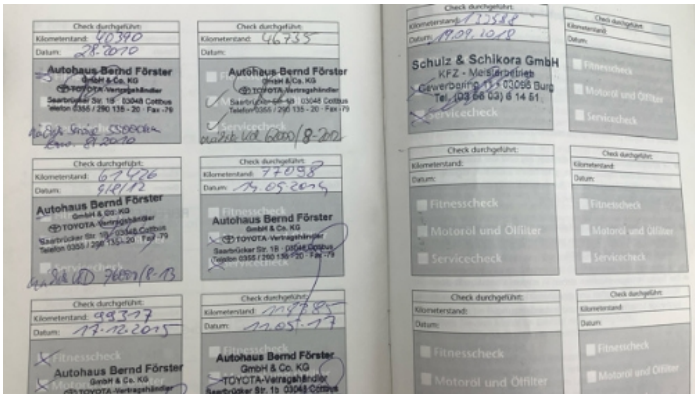

Equipment

Airbag Status	CD Player	Leather steering wheel	Anti-lock braking
Central locking	Radio		

Equipment Details

Air Conditioning	Yes
------------------	-----

Wheels & Tyres

Left Front Tyre Depth	5	Right Rear Tyre Depth	5
Left Rear Tyre Depth	5	Right Front Tyre Depth	5

Cosmetic Damage

13 Schäden

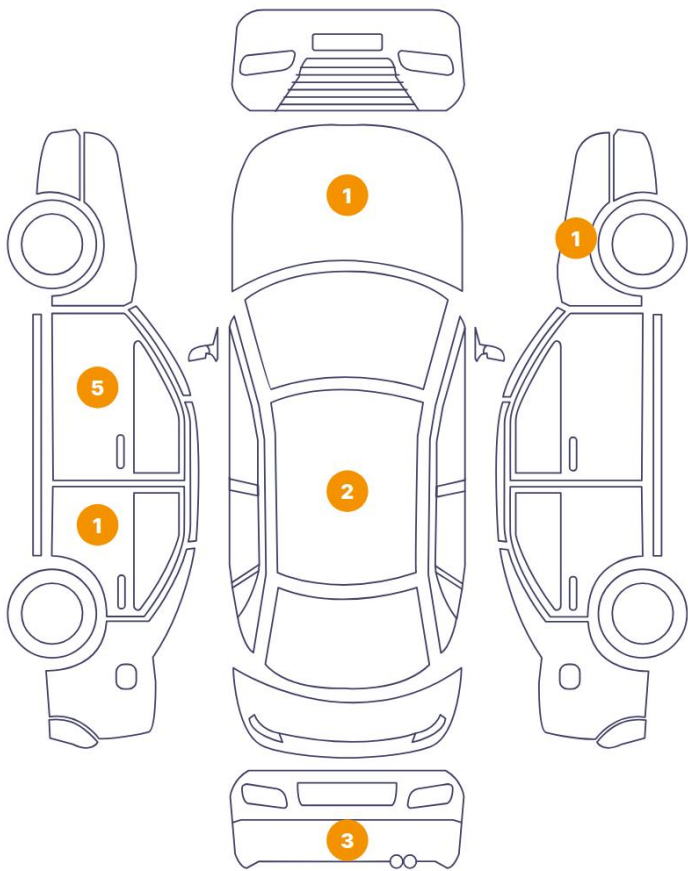

0 Schäden

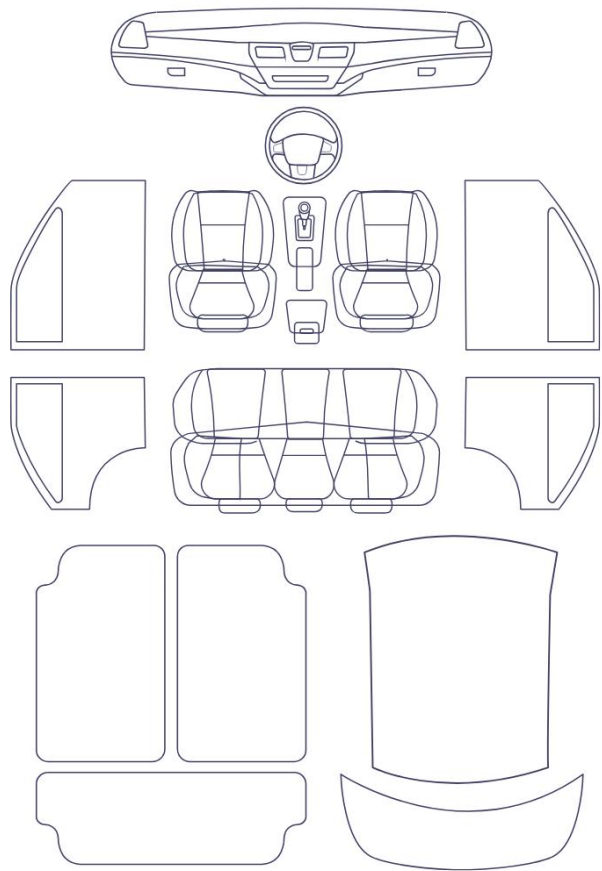

Component		Damage	Comments
1	Door / Front Left	Bodywork / Dent	
2	Door / Front Left	Bodywork / Dent / Dent	
3	Door / Front Left	Bodywork / Dent / Dent	
4	Door / Front Left	Paint / Poor Previous Repair	
5	Door / Front Left	Bodywork / Dent / Dent	
6	Door / Back Left	Paint / Chipping	
7	Corner Bumper / Back Left	Bodywork / Breakage	
8	Bumper / Back	Paint / Chipping	
9	Bumper / Back	Paint / Chipping	
10	Wing Repeater / Right	Glass Break	
11	Hood	Paint / Chipping	
12	Roof	Paint / Scratch / Scuff	

13 Roof

Bodywork / Dent / Dent



1. Door / Front Left
Bodywork / Dent -



2. Door / Front Left
Bodywork / Dent / Dent -



3. Door / Front Left
Bodywork / Dent / Dent -



4. Door / Front Left
Paint / Poor Previous Repair -



5. Door / Front Left
Bodywork / Dent / Dent -



6. Door / Back Left
Paint / Chipping -



7. Corner Bumper / Back Left
Bodywork / Breakage -



8. Bumper / Back
Paint / Chipping -

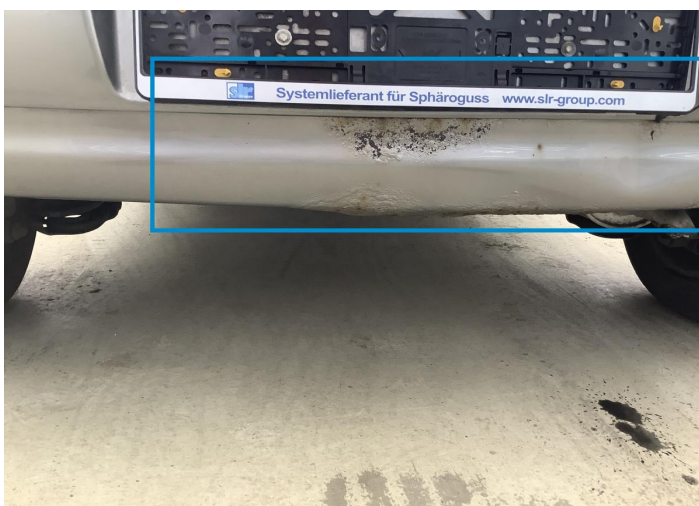

9. Bumper / Back
Paint / Chipping -



10. Wing Repeater / Right
Glass Break -



11. Hood
Paint / Chipping -



12. Roof
Paint / Scratch / Scuff -



13. Roof
Bodywork / Dent / Dent -

Mechanical Condition

Equipments Test

Central Locking	✓	Electric Windows	✓
Audio Equipment	✓	AC / Heating System	✓
Other Equipments	✓		

Control Lights

ABS Warning Light	✓	Airbag Warning Light	✓
Oil Pressure Warning Light	✓	Brake Warning Light	✓
Power Steering Warning Light	✓	Alternator / Battery	✓
No Dashboard Lights	✓	Display Defect	✓
Service Light	✓		

Engine

Engine Status / EML	!	Engine Leak Visible	✓
Engine Starts	✓		

Gearbox

Gear Box	✓
----------	---

Levels

Brakes Fluid	✓	Coolant Fluid	✓
--------------	---	---------------	---

Test Drive Inspection

Steering Wheel

Steering | Noise / Anomaly

Engine

Engine Noise The Gears Scratch / Skip / Abnormal Operation

Fume Quantity Power Loss

Brake

Brake System Anomaly

Clutch

Clutch Functioning

General

Test Driven Status

- No troubles detected, good condition or correct tests, according to vehicle age and mileage
- Damages or malfunction detected that requires repairs by the buyer
- Not applicable
- Not tested

Disclaimer

Please also note the "UserGuide condition report", which shows the scope of the vehicle description. [User Guide](#)