



TOYOTA Yaris

Yaris Hybrid 1.5 VVT-i

VIN NO VNKKD3D330A591767
Registration Number 330A591767



MOT Date	Number of Owners	Number of Keys	Odometer Reading
2026-05-01	1	2	132510 km
Last Service	Last Service Mileage	First Registration Date	Country First Registered
2025-03-04	122905	2019-05-24	Germany

Inspection Report Summary

Customer	BCA Online	Report Number	P20250908133903
Inspection Date / Place	2025-09-08 / ARS Altmann AG Riedstadt	Cosmetic Grade	4

Vehicle Summary

Vehicle Condition	Runner	VAT Type	Margin
Fuel Type	Hybrid Electric Vehicle Petrol	Road Worthy	Yes
Colour	Black	Engine Size (cc)	1497
Engine Size	1.5	No of Doors	5
Body Type	Sedan	Drive Train	Front
Seat Colour		No of Seats	5
Seat Covering Name		Seat Covering	Cloth
Charging Cables		NEDC CO2 Rating (q/km)	84
Gearbox Type	Automatic		

Vehicle History & Documents

Service Book Available	Full Service History	Next Service Mileage	km
Previous Usage		Imported	No
Manufacturer Warrenty			





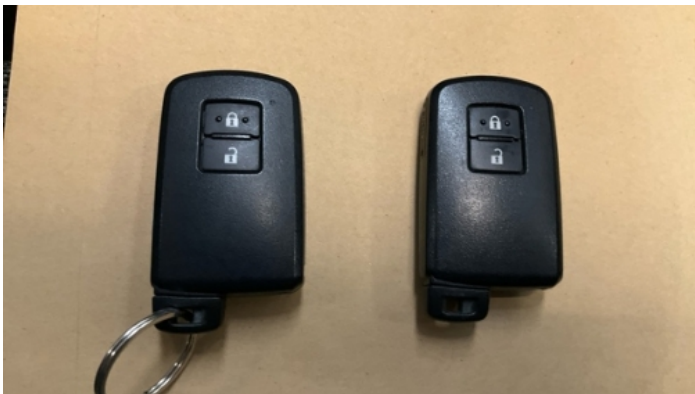
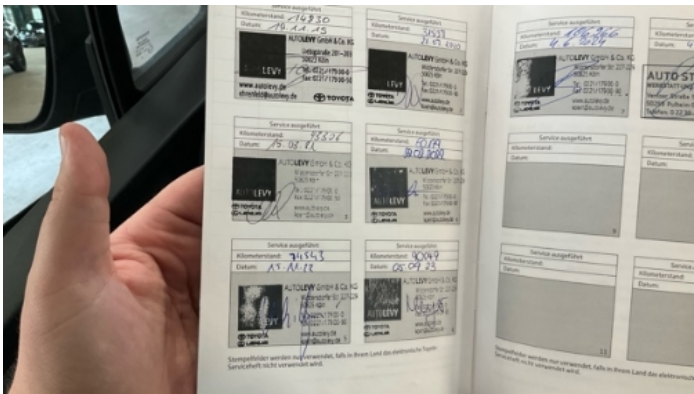

Equipment

Tinted Glass	Trip Computer	Airbag Status	Anti-lock braking
Bluetooth telephone interface	Front fog lamps	Highbeamassist	Remote central locking
Split folding rear seats	Distancewarningsystem	Laneassist	Radio
Tow ball	USB Socket	Alloys wheels	Auxiliary Socket
Cruise control	Heated wing mirrors	Remote adjusting wing mirrors	Reversing Camera
Stability control	Keyless Entry	Leather steering wheel	

Equipment Details

Tow Ball Type	Detachable	Air Conditioning	Dual Zone Climate Control
Alloy Wheel Size	15	Extra Wheel / Tyre Set	Winter Tyres - Alloy
Seat Heating	Front		

Wheels & Tyres

Extra Wheel - 1 Tyre Depth	6	Extra Wheel - 2 Tyre Depth	6
Extra Wheel - 3 Tyre Depth	7	Extra Wheel - 4 Tyre Depth	7
Right Front Tyre Depth	6	Left Front Tyre Depth	6
Right Rear Tyre Depth	6	Left Rear Tyre Depth	6

Cosmetic Damage

8 Schäden

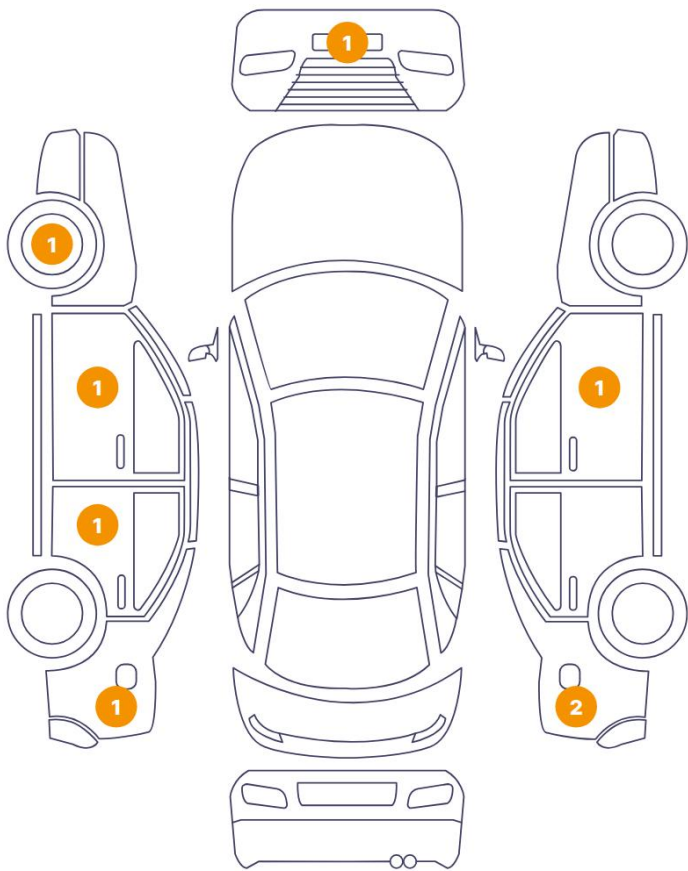

0 Schäden



Component	Damage	Comments
1 Bumper / Front	Paint / Scratch / Scuff	
2 Door / Front Right	Paint / Scratch / Scuff	
3 Side Panel / Back Right	Paint / Scratch / Scuff	
4 Side Panel / Back Right	Bodywork / Dent / Dent	
5 Side Panel / Back Left	Bodywork / Dent / Dent	
6 Door / Back Left	Paint / Scratch / Scuff	
7 Door / Front Left	Paint / Scratch / Scuff	
8 Rim / Front Left	Out of Bodywork / Scratch	

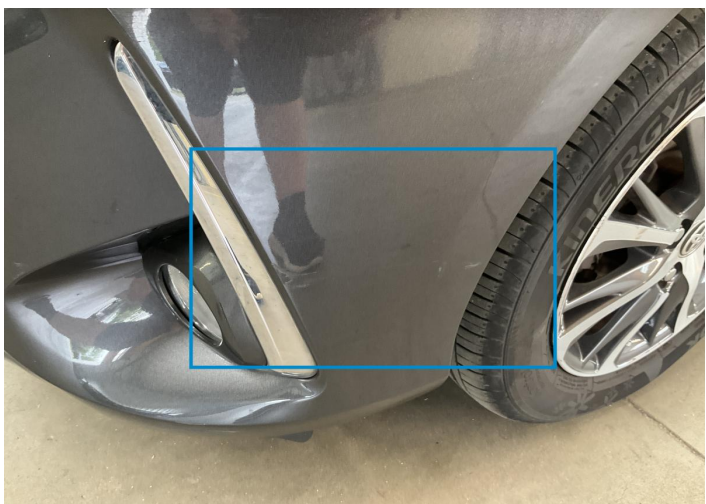

1. Bumper / Front
Paint / Scratch / Scuff -



2. Door / Front Right
Paint / Scratch / Scuff -



3. Side Panel / Back Right
Paint / Scratch / Scuff -



4. Side Panel / Back Right
Bodywork / Dent / Dent -

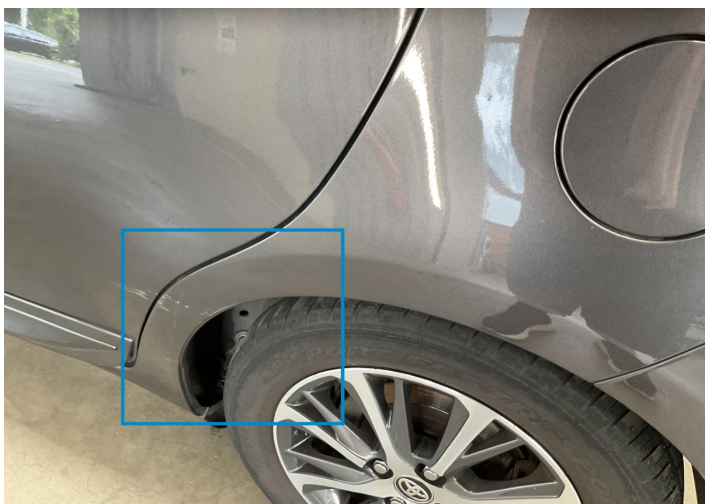

5. Side Panel / Back Left
Bodywork / Dent / Dent -



6. Door / Back Left
Paint / Scratch / Scuff -

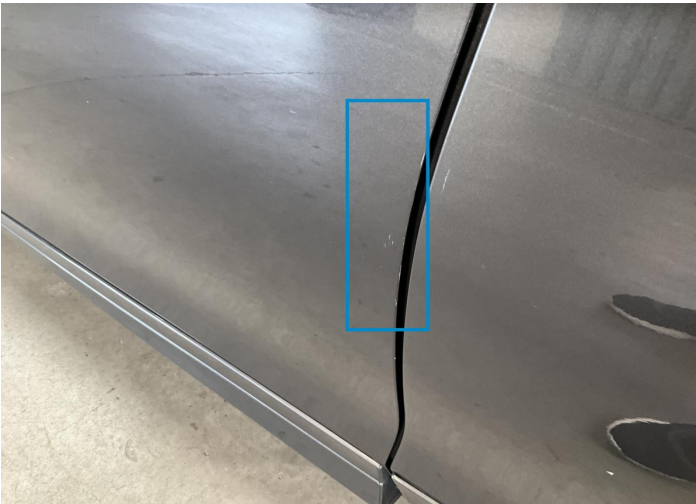

7. Door / Front Left
Paint / Scratch / Scuff -



8. Rim / Front Left
Out of Bodywork / Scratch -

Mechanical Condition

Engine

Engine Starts	✓	Engine Status / EML	✓
Engine Leak Visible	✓		

Control Lights

ABS Warning Light	✓	ESP Fault/Traction Control Malfunction Light	✓
Airbag Warning Light	✓	Oil Pressure Warning Light	✓
Brake Warning Light	✓	Power Steering Warning Light	✓
Alternator / Battery	✓	No Dashboard Lights	✓
Display Defect	✓	Service Light	✓

Gearbox

Gear Box	✓
----------	---

Levels

Brakes Fluid	✓	Coolant Fluid	✓
--------------	---	---------------	---

Hybrid/EV

Hybrid System Fault	✓
---------------------	---

Equipments Test

Other Equipments	✓	Central Locking	✓
Electric Windows	✓	Parking Sensors / Cameras Functioning	✓
AC / Heating System	✓		

Test Drive Inspection

Steering Wheel

Steering | Noise / Anomaly

Engine

Engine Noise The Gears Scratch / Skip / Abnormal Operation

Fume Quantity Power Loss

Brake

Brake System Anomaly

General

Test Driven Status

- No troubles detected, good condition or correct tests, according to vehicle age and mileage
- Damages or malfunction detected that requires repairs by the buyer
- Not applicable
- Not tested

Disclaimer

Please also note the "UserGuide condition report", which shows the scope of the vehicle description. [User Guide](#)