



# CITROEN JUMPER (30) JUMPER TOLE 4-35 L4H2 BLUEHDi 165 S&S BVM6 CLUB

VIN NO VF7YDCNFC12S28938  
Registration Number FX418XG



MOT Date



Last Service



Number of Owners



Last Service Mileage



Number of Keys



First Registration Date



Odometer Reading



Country First Registered



## Inspection Report Summary

Customer	BCAauto Encheres	Report Number	P20250808102944
Inspection Date / Place	2025-08-08 / BCA ANGOULEME	Cosmetic Grade	9

## Vehicle Summary

Vehicle Condition	Non-Runner	VAT Type	Qualified - Normal Rate
Fuel Type	Diesel	Gearbox Type	Manual
Colour	White	Engine Size (cc)	2179
Engine Size	2.2	No of Doors	4
Body Type	Box Wagon High Roof	Drive Train	Front
Seat Colour		No of Seats	3
Charging Cables		WLTP CO2 Emissions	

## Vehicle History & Documents

Service Book Available	-	Next Service Mileage	km
Previous Usage	Normal Use	Imported	
Manufacturer Warrenty			





Equipment

Central locking	Radio	Cruise control	Satellite navigation
Electrically folding wing mirrors	Rear parking sensors	Power assisted steering	

Equipment Details

Seat Heating	No	Air Conditioning	Yes
--------------	----	------------------	-----



Cosmetic Damage

18 Dommages

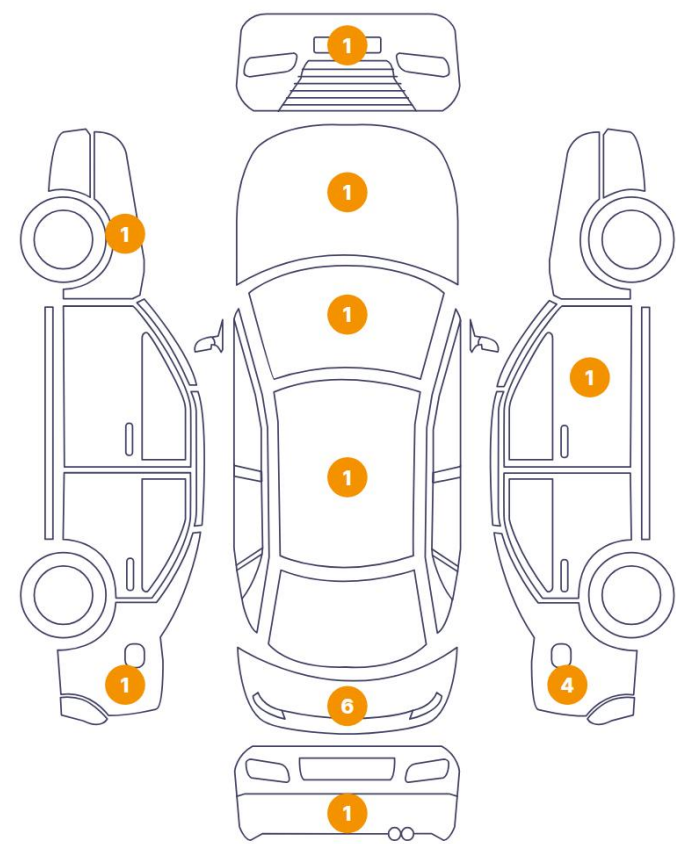

5 Dommages

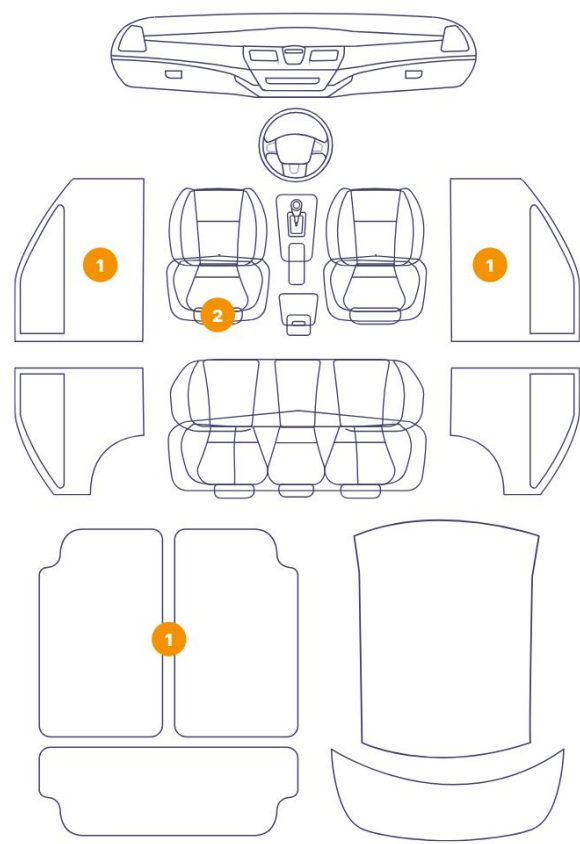

Component		Damage	Comments
1	Panel Filling / Front Left	Interior / Dirty	
2	Floor Carpet	Interior / Dirty	
3	Seat Cushion / Front Left	Interior / Dirty	
4	Seat Cushion / Front Left	Interior / Holed	
5	Window Switch / Front Right	Interior / Missing	
6	Hood	Missing Part	
7	Shield / Front	Missing Part	
8	Fender / Front Left	Bodywork / Dent / Deformation	
9	Windshield / Front	Glass Break	
10	Side Panel / Back Left	Bodywork / Dent / Deformation	
11	Corner Bumper / Back Left	Bodywork / Dent / Deformation	
12	Swing Door / Back Left	Bodywork / Dent / Dent	
13	Swing Door / Back Left	Bodywork / Dent / Dent	

14	Swing Door / Back Left	Paint / Chipping
15	Swing Door / Back Right	Bodywork / Dent / Deformation
16	Swing Door / Back Right	Bodywork / Dent / Deformation
17	Additional Brake Light / Back Center Top	Glass Break
18	Side Panel / Back Right	Bodywork / Dent / Deformation
19	Side Panel / Back Right	Paint / Scratch / Line
20	Side Panel / Back Right	Paint / Scratch / Line
21	Side Panel / Back Right	Missing Part
22	Roof	Paint / Scratch / Line
23	Mirror / Front Right	Missing Part



1. Panel Filling / Front Left  
Interior / Dirty -



2. Floor Carpet  
Interior / Dirty -



3. Seat Cushion / Front Left  
Interior / Dirty -



4. Seat Cushion / Front Left  
Interior / Holed -



5. Window Switch / Front Right  
Interior / Missing -



6. Hood  
Missing Part -



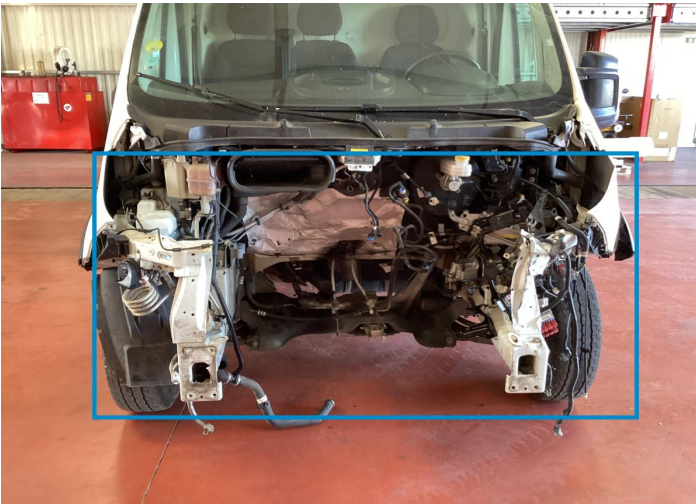

7. Shield / Front  
Missing Part -



8. Fender / Front Left  
Bodywork / Dent / Deformation -

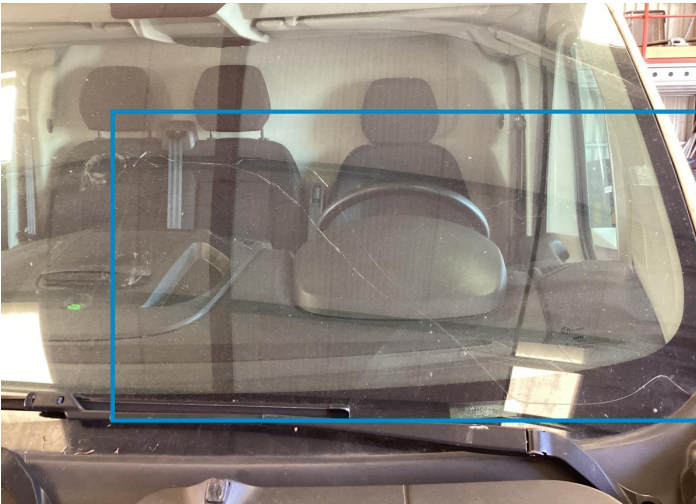

9. Windshield / Front  
Glass Break -



10. Side Panel / Back Left  
Bodywork / Dent / Deformation -



11. Corner Bumper / Back Left  
Bodywork / Dent / Deformation -



12. Swing Door / Back Left  
Bodywork / Dent / Dent -





13. Swing Door / Back Left  
Bodywork / Dent / Dent -



14. Swing Door / Back Left  
Paint / Chipping -



15. Swing Door / Back Right  
Bodywork / Dent / Deformation -



16. Swing Door / Back Right  
Bodywork / Dent / Deformation -



17. Additional Brake Light / Back Center Top  
Glass Break -



18. Side Panel / Back Right  
Bodywork / Dent / Deformation -



19. Side Panel / Back Right  
Paint / Scratch / Line -

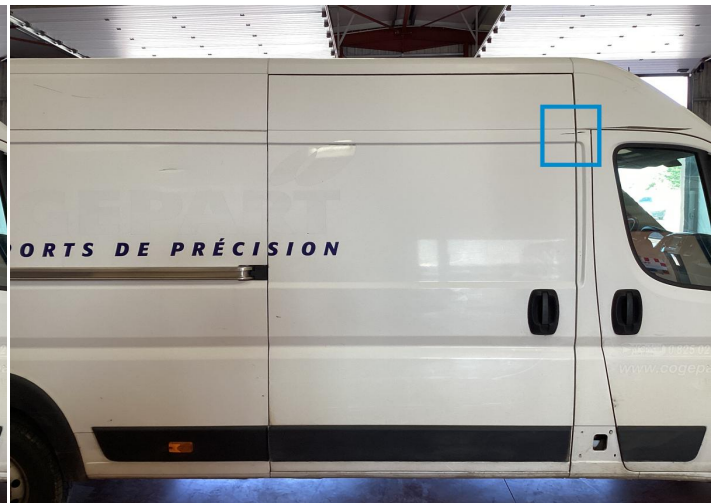

20. Side Panel / Back Right  
Paint / Scratch / Line -



21. Side Panel / Back Right  
Missing Part -



22. Roof  
Paint / Scratch / Line -



23. Mirror / Front Right  
Missing Part -

Mechanical Condition

Tyres

Presence Anti-Theft Lock Nut 

 *No troubles detected, good condition or correct tests, according to vehicle age and mileage*

 *Damages or malfunction detected that requires repairs by the buyer*

 *Not applicable*

 *Not tested*

Disclaimer Section

*The test drive is done on a flat surface and lasts about 2 minutes. The driven distance is a minimum of 300 meters, including a u-turn, an acceleration and a braking phase. The highest speed achieved during this test is 50km/h. The mechanical check is a visual and dynamic diagnosis without any disassembly. We cannot guarantee any mechanical wear part.*