



CITROEN JUMPER (30)
JUMPER TOLE 35 L2H2 3.0 HDi 180 FAP
CLUB



VIN NO VF7YCPMFB12085910
Registration Number BW012QQ

MOT Date	Number of Owners	Number of Keys	Odometer Reading
-	-	1	204729 km
Last Service	Last Service Mileage	First Registration Date	Country First Registered
-	-	2011-10-20	France

Inspection Report Summary

Customer	BCAauto Encheres	Report Number	P20251022175324
Inspection Date / Place	2025-10-22 / BCA INGRANDES	Cosmetic Grade	3

Vehicle Summary

Vehicle Condition	Non-Runner	VAT Type	Qualified - Normal Rate
Fuel Type	Diesel	Gearbox Type	Manual
Colour	White	Engine Size (cc)	2999
Engine Size	3.0	No of Doors	5
Body Type	Box Wagon High Roof	Drive Train	Front
Seat Colour		No of Seats	3
Seat Covering Name		Seat Covering	Cloth
Charging Cables		NEDC CO2 Rating (q/km)	209
Accident Damage	No	Euro Emission	

Vehicle History & Documents

Service Book Available	Missing	Next Service Mileage	km
Previous Usage	Normal Use	Imported	
Manufacturer Warrenty			





Equipment

Central locking	Anti-lock braking	Remote central locking	Radio
Power assisted steering			

Equipment Details

Seat Heating	No	Air Conditioning	Yes
Sunroof Type	Tilt/Slide Steel		

Wheels & Tyres

Left Rear Tyre Depth	3	Left Front Tyre Depth	3
Right Rear Tyre Depth	3	Right Front Tyre Depth	3

Cosmetic Damage

10 Dommages

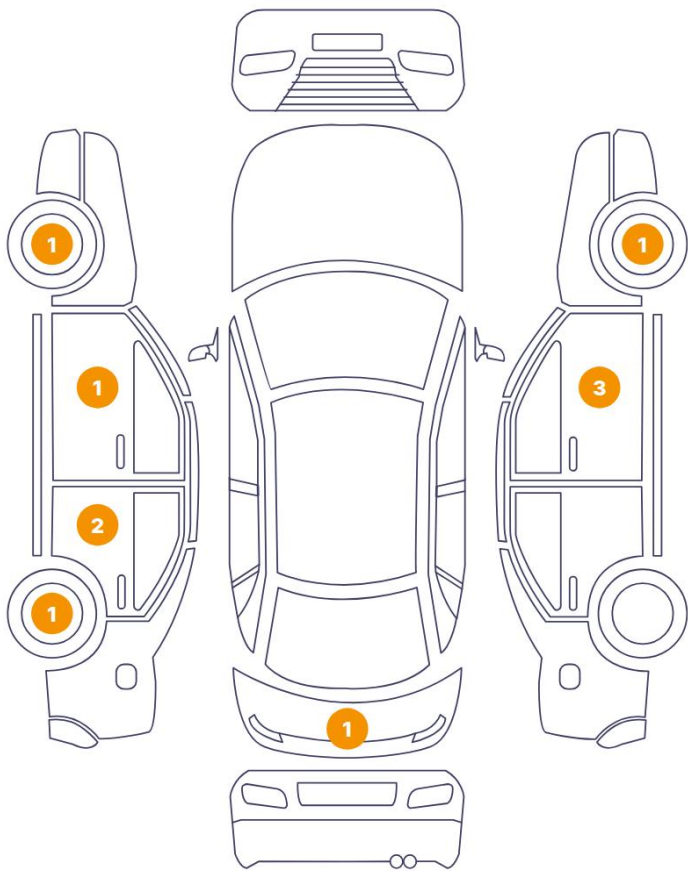

0 Dommages



Component		Damage	Comments
1	Side Panel CL*	Paint / Other	
2	Rim / Front Left	Out of Bodywork / Scratch	
3	Hubcap / Front Right	Out of Bodywork / Scratch	
4	Rim / Back Left	Out of Bodywork / Scratch	
5	Tailgate	Paint / Other	
6	Door / Front Left	Paint / Scratch / Line	
7	Door / Front Right	Paint / Other	
8	Door / Front Right	Paint / Scratch / Line	
9	Side Panel CL*	Paint / Other	
10	Door / Front Right	Bodywork / Dent / Deformation	



1. Side Panel CL*
Paint / Other -



2. Rim / Front Left
Out of Bodywork / Scratch -



3. Hubcap / Front Right
Out of Bodywork / Scratch -



4. Rim / Back Left
Out of Bodywork / Scratch -



5. Tailgate
Paint / Other -

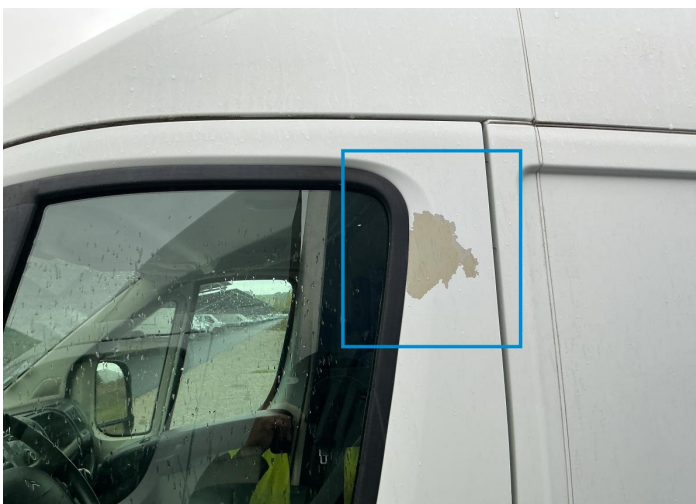

6. Door / Front Left
Paint / Scratch / Line -



7. Door / Front Right
Paint / Other -



8. Door / Front Right
Paint / Scratch / Line -



9. Side Panel CL*
Paint / Other -



10. Door / Front Right
Bodywork / Dent / Deformation -

Mechanical Condition

Levels

Level - Oil	!	Coolant Fluid - Condition	✓
Oil - Condition	!	Coolant Fluid	!
Brakes Fluid	✓		

Engine

Cross Member	✓	Serpentine Belt	!
Control Liquid Leak	✓		

Equipments Test

Dump / Trail / Tail Gate Lift	NA	Main & Spare Keys Functioning	!
Electric Windows	✓	Convertible, Sunroof, Wagon, Flatbed truck, Tailgate electrics test	NA
Parking Sensors / Cameras Functioning	!	Central Locking	!
Audio Equipment	✓	Navigation System	NA
AC / Heating System	!		

Tyres

Presence Anti-Theft Lock Nut	✓
------------------------------	---

Dashboard Lights

ABS Warning Light	✓	Diesel Particulate Filter Light	✓
ESP Fault/Traction Control Malfunction Light	✓	4WD Light	NA
Service Light	!	Dashboard Working	✓
Engine Light	✓	Oil Pressure Warning Light	✓
Airbag Warning Light	✓	Brake Warning Light	✓
Level - Fuel / Battery	15	Transmission Warning Light	✓
Steering Fluid Level	✓		

Hybrid/EV

Charge Port Condition	NA	Charge lead 1 condition /Charge lead 2 condition	NA
-----------------------	----	--	----

Hybrid System Fault

NA

Comments

Comments

Leger claquement
compartiment moteur /
Batterie HS / révision à faire /
pneus avant à changer / huile
moteur mauvaise et basse /
liquide de refroidissement
presque vide

Test Drive Inspection

Test Drive

Engine functioning	✓	Engine / Aux Belt / Pulley Noise	!
Steering Noise/Gripping	✓	Vehicle Starts	✓
Engine Power	✓	Smoke Quantity	✓
Transmission	✓	Clutch Functioning	✓
Steering	✓	Brakes Functioning	✓

✓ **No troubles detected, good condition or correct tests, according to vehicle age and mileage**

! **Damages or malfunction detected that requires repairs by the buyer**

NA **Not applicable**

☐ **Not tested**

Disclaimer Section

The test drive is done on a flat surface and lasts about 2 minutes. The driven distance is a minimum of 300 meters, including a u-turn, an acceleration and a braking phase. The highest speed achieved during this test is 50km/h. The mechanical check is a visual and dynamic diagnosis without any disassembly. We cannot guarantee any mechanical wear part.