

Citroen

C3 PURETECH 83 S&S BVM SHINE SHINE

VIN: VF7SXHMRVNT662962



Description

Registration number GL-524-GR	Registration date 23/02/2022	Odometer 34546 km
Color Red	Year -	Upholstery -
Number of doors -	Number of seats -	Generation -
Body Type Hatchback	Vehicle Type Passenger car	Engine type Combustion
Fuel Type Petrol	Max power 83 HP	

Vehicle Equipments

Rear-view camera	Climate control	Alloy wheel rims
Cruise control	SATNAV	

Statement details















Inspection loc EUROPCAR COMPIEGNE	Statement date 01/07/2025	Inspection approval date 02/07/2025
---	-------------------------------------	---

Control

Engine start issue No	Is not roadworthy No
---------------------------------	--------------------------------

Defects & corrections

#	Element	Defect	Correction
1	Warranty booklet / -	Missing	Acceptable
2	User manual / -	Missing	Acceptable
3	Rim / Back Right Rim/Tyre diameter : 16 "	Scratched	Acceptable

			
4	Rim / Front Right Rim/Tyre diameter : 16 "	Scratched	Painting
			
5	Roof post A/B/C / Left	Dent	Repair
			
6	Roof / -	Dent	Smart repair
			
7	Aerial cable / -	Broken	Replace
			
8	Door / Back Left	Dent	Smart repair
			
9	Lower bumper / Back	Scratched	Painting
			

10	Tailgate / Boot door / -	Scratched	Painting
11	Tailgate / Boot door badge / Back	Broken	Replace

Loose Items

- | | | |
|--|---|---|
| <input type="checkbox"/> Slow charging cable | <input type="checkbox"/> Quick charging cable | <input type="checkbox"/> Load cover |
| <input type="checkbox"/> Warranty booklet | <input type="checkbox"/> Memory card | <input type="checkbox"/> Locking wheel nut |
| <input checked="" type="checkbox"/> Remote key | <input type="checkbox"/> Compressor tyre repair kit | <input type="checkbox"/> Jack |
| <input type="checkbox"/> User manual | <input checked="" type="checkbox"/> Rear parcel shelf | <input type="checkbox"/> Refill tyre repair kit |
| <input checked="" type="checkbox"/> Spare wheel tyre | | |

Main set of tyres

Front Left	FIRESTONE	205 / 55 / 16 / All	5 mm
Front Right	FIRESTONE	205 / 55 / 16 / All	4.8 mm
Back Left	MICHELIN	205 / 55 / 16 / All	6.2 mm
Back Right	MICHELIN	205 / 55 / 16 / All	6.2 mm

Pictures



Front left



Rear



Boot opened



Rear right



Dashboard from rear seat



Front passenger compartment



Odometer



Navigation



Spare Tyre



Vin



Rim / Back Right / Scratched



Rim / Back Right / Scratched



Rim / Front Right / Scratched



Rim / Front Right / Scratched



Roof post AB/C / Left / Dent



Roof post AB/C / Left / Dent

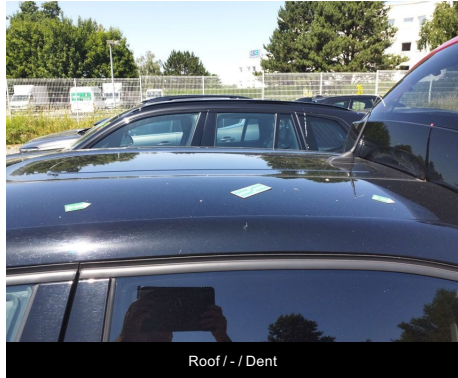

Roof / - / Dent



Roof / - / Dent

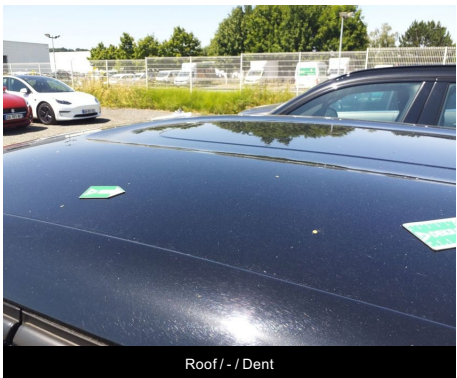

Roof / - / Dent

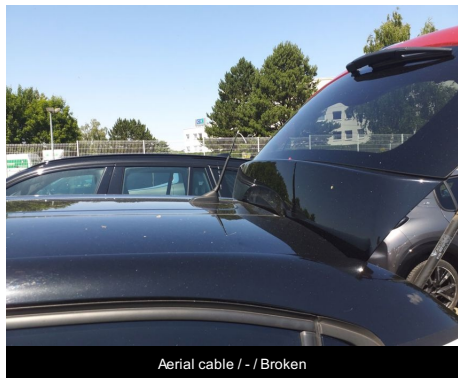

Aerial cable / - / Broken

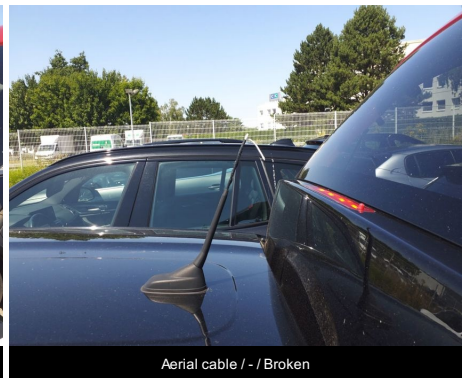

Aerial cable / - / Broken

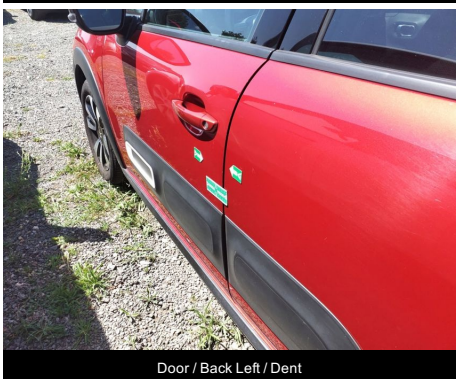

Door / Back Left / Dent



Door / Back Left / Dent



Lower bumper / Back / Scratched



Lower bumper / Back / Scratched



Tailgate / Boot door / - / Scratched



Tailgate / Boot door / - / Scratched