



CITROEN C1

C1 1.0

VIN NO VF7PNCFAC89249158

Registration Number AC89249158



MOT Date

2025-10-01

Last Service



Number of Owners

2

Last Service Mileage



Number of Keys

2

First Registration Date

2008-06-24

Odometer Reading

177963 km

Country First Registered

Germany

Inspection Report Summary

Customer	BCA Online	Report Number	P20250604141502
Inspection Date / Place	2025-06-04 / BCA Oberndorf	Cosmetic Grade	4

Vehicle Summary

Vehicle Condition	Runner	VAT Type	Margin
Fuel Type	Petrol	Road Worthy	Yes
Colour	Red	Engine Size (cc)	998
Engine Size	1.0	No of Doors	5
Body Type	Sedan	Drive Train	Front
Seat Colour		No of Seats	4
Seat Covering Name	Schwarz/grau	Seat Covering	Cloth
Charging Cables		NEDC CO2 Rating (q/km)	106
Gearbox Type	Manual		

Vehicle History & Documents

Service Book Available	Present	Next Service Mileage	km
Previous Usage		Imported	No
Manufacturer Warrenty			





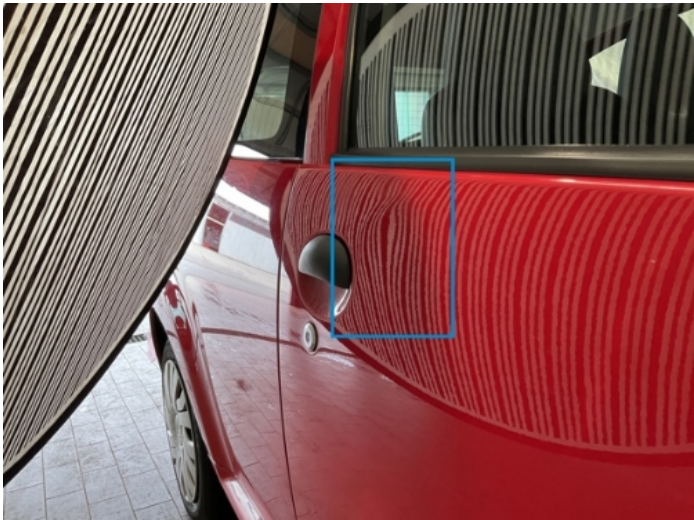

Equipment

Anti-lock braking	CD Player	Auxiliary Socket	Radio
-------------------	-----------	------------------	-------

Equipment Details

Air Conditioning	No
------------------	----

Wheels & Tyres

Right Front Tyre Depth	4	Left Front Tyre Depth	4
Right Rear Tyre Depth	5	Left Rear Tyre Depth	5

Cosmetic Damage

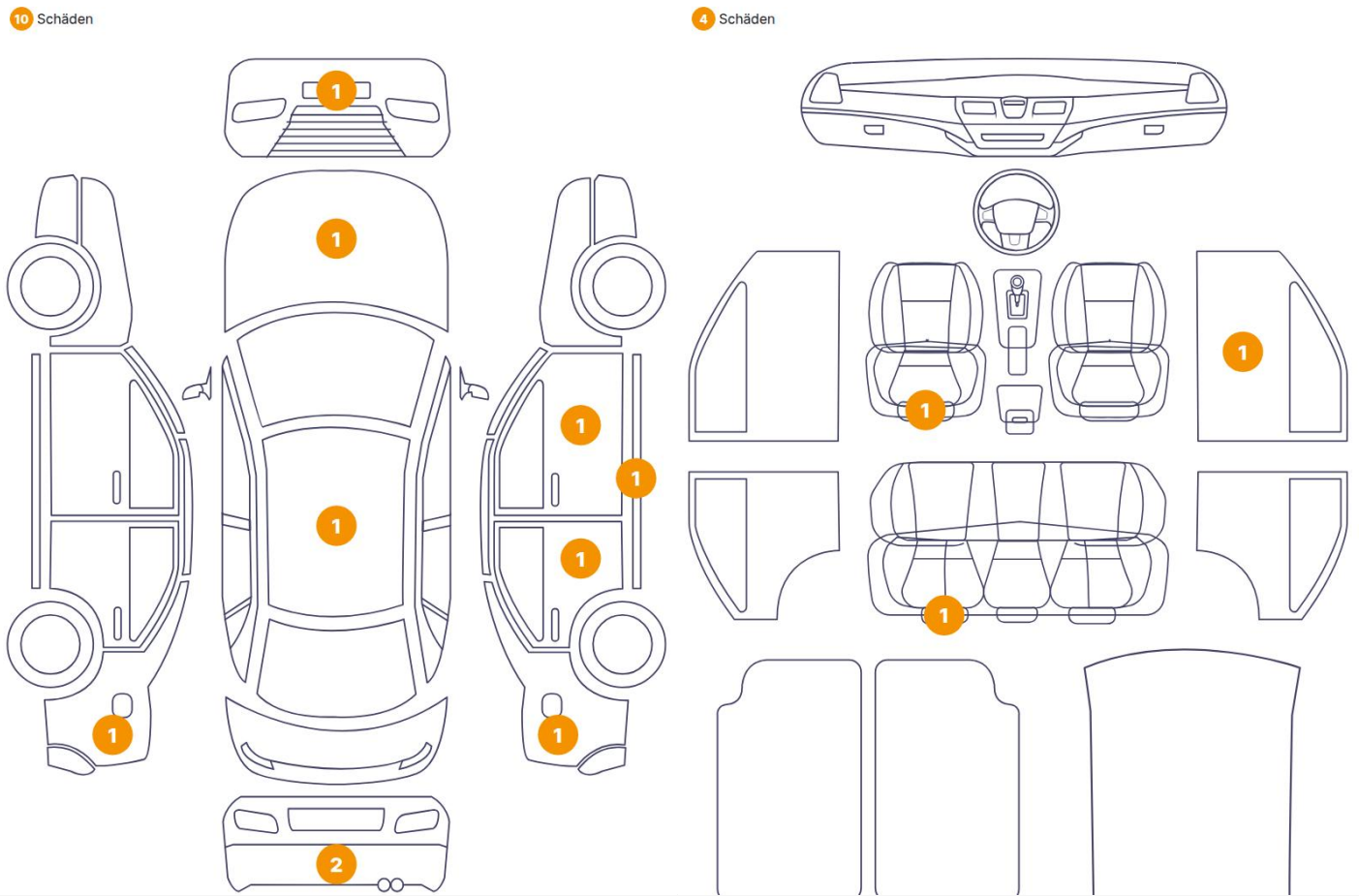

Component		Damage	Comments
1	Bumper / Front	Bodywork / Breakage / Crack	
2	Hood	Bodywork / Dent / Hail Area	
3	Roof	Bodywork / Dent / Hail Area	
4	Side Panel / Back Left	Bodywork / Dent / Hail Area	
5	Seat / Back Left	Interior / Holed	
6	Bumper / Back	Paint / Scratch / Scuff	
7	Bumper / Back	Paint / Scratch / Scuff	
8	Side Panel / Back Right	Bodywork / Dent / Hail Area	
9	Door / Back Right	Bodywork / Dent / Dent	
10	Rocker Panel / Center Right	Paint / Corrosion	
11	Door / Front Right	Bodywork / Dent / Dent	
12	Panel Filling / Front Right	Interior / Dented	
13	Seat Cushion / Front Left	Interior / Holed	

14 Other

Interior / Broken



1. Bumper / Front
Bodywork / Breakage / Crack -

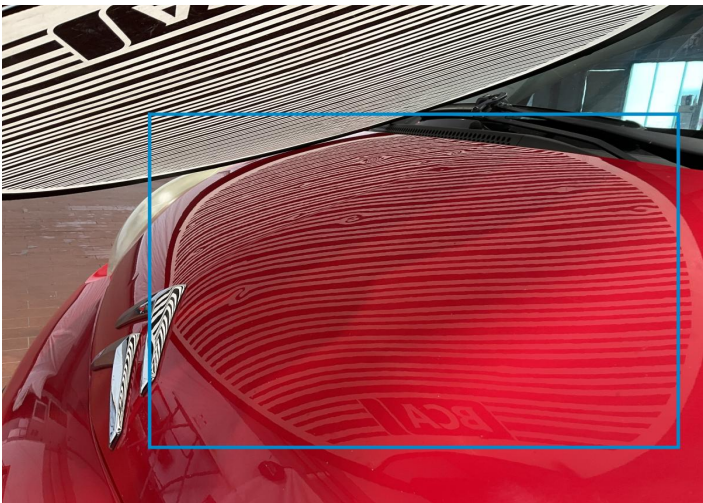

2. Hood
Bodywork / Dent / Hail Area -



3. Roof
Bodywork / Dent / Hail Area -



4. Side Panel / Back Left
Bodywork / Dent / Hail Area -



5. Seat / Back Left
Interior / Holed -



6. Bumper / Back
Paint / Scratch / Scuff -

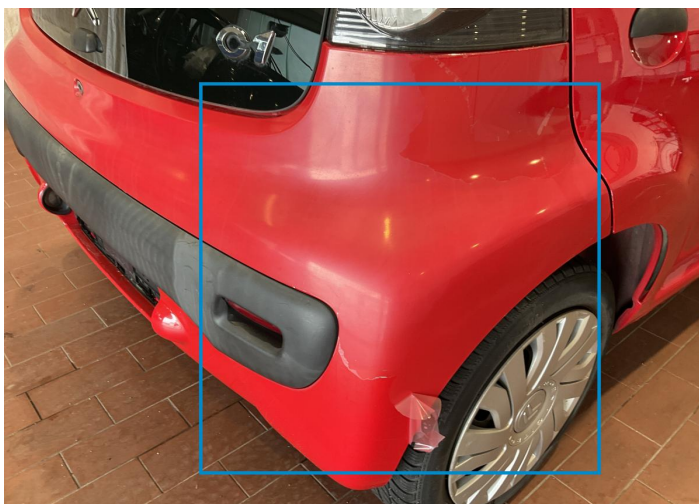

7. Bumper / Back
Paint / Scratch / Scuff -

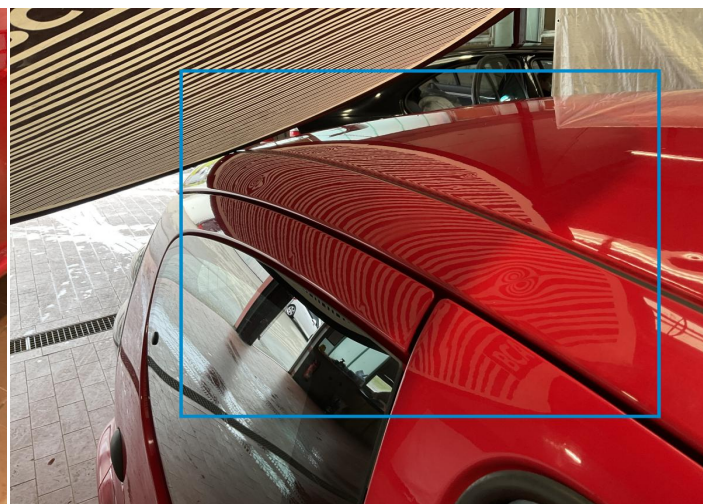

8. Side Panel / Back Right
Bodywork / Dent / Hail Area -

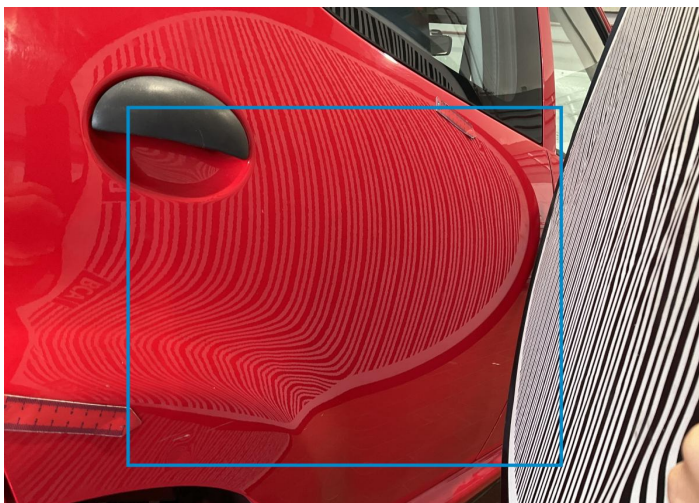

9. Door / Back Right
Bodywork / Dent / Dent -



10. Rocker Panel / Center Right
Paint / Corrosion -

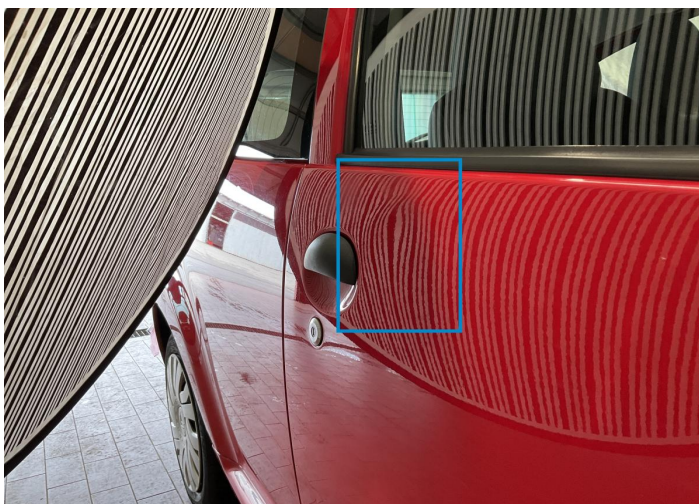

11. Door / Front Right
Bodywork / Dent / Dent -

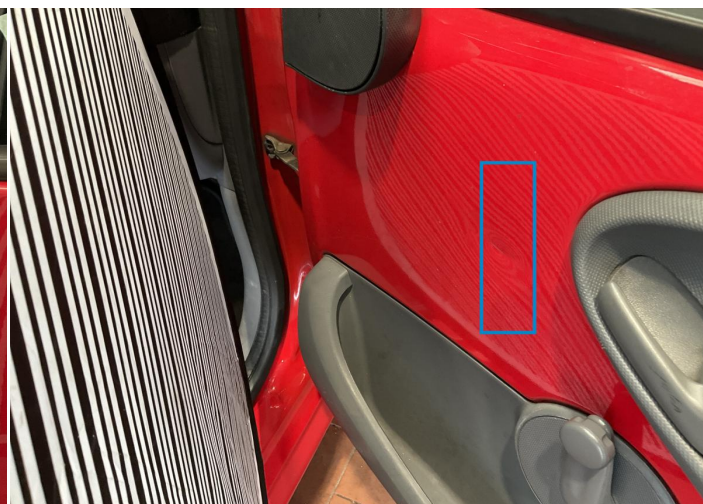

12. Panel Filling / Front Right
Interior / Dented -



13. Seat Cushion / Front Left
Interior / Holed -

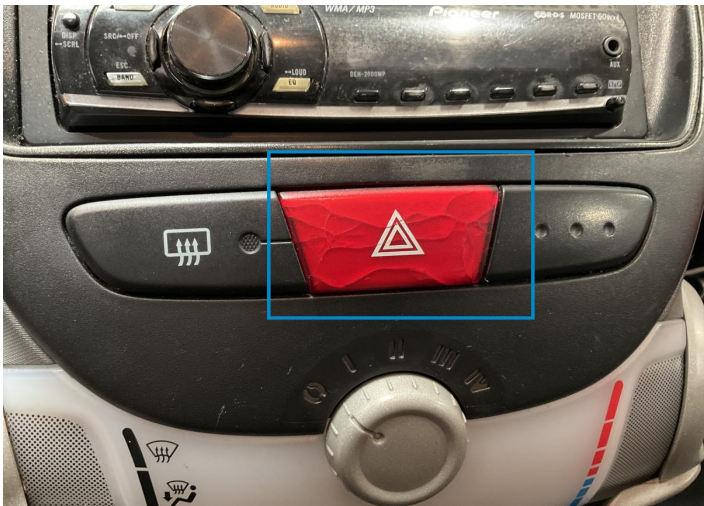

14.
Interior / Broken -

Mechanical Condition

Control Lights			
Display Defect	✓	Service Light	✓
ABS Warning Light	✓	Airbag Warning Light	✓
Oil Pressure Warning Light	✓	Brake Warning Light	✓
Power Steering Warning Light	✓	Alternator / Battery	✓
No Dashboard Lights	✓		
Engine			
Engine Status / EML	✓	Engine Leak Visible	!
Engine Starts	✓		
Gearbox			
Gear Box	✓		
Equipments Test			
Audio Equipment	✓	AC / Heating System	✓
Other Equipments	✓		
Levels			
Brakes Fluid	✓	Coolant Fluid	✓

Test Drive Inspection

Steering Wheel

Steering | Noise / Anomaly

Engine

Engine Noise The Gears Scratch / Skip / Abnormal Operation

Fume Quantity Power Loss

Clutch

Clutch Functioning

Brake

Brake System Anomaly

General

Test Driven Status Not Performed

- No troubles detected, good condition or correct tests, according to vehicle age and mileage
- Damages or malfunction detected that requires repairs by the buyer
- Not applicable
- Not tested

Disclaimer

Please also note the "UserGuide condition report", which shows the scope of the vehicle description. [User Guide](#)