



# CITROEN C1

## C1 1.0

VIN NO VF7PMCFB489539309  
Registration Number B489539309



MOT Date	Number of Owners	Number of Keys	Odometer Reading
2026-03-01	3	2	133004 km
Last Service	Last Service Mileage	First Registration Date	Country First Registered
2022-06-20	81682	2011-04-13	Germany

### Inspection Report Summary

Customer	BCA Online	Report Number	P20250925094248
Inspection Date / Place	2025-09-25 / BCA Neuss	Cosmetic Grade	4

### Vehicle Summary

Vehicle Condition	Runner	VAT Type	Qualifying
Fuel Type	Petrol	Gearbox Type	Manual
Colour	White	Engine Size (cc)	998
Engine Size	1.0	No of Doors	3
Body Type	Sedan	Drive Train	Front
Seat Colour		No of Seats	4
Seat Covering Name	Schwarz	Seat Covering	Cloth
Charging Cables		NEDC CO2 Rating (q/km)	99

### Vehicle History & Documents

Service Book Available	Present	Next Service Mileage	km
Previous Usage		Imported	No
Manufacturer Warrenty			





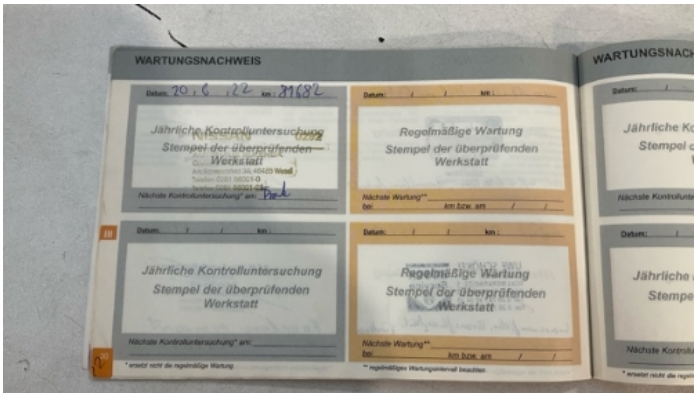

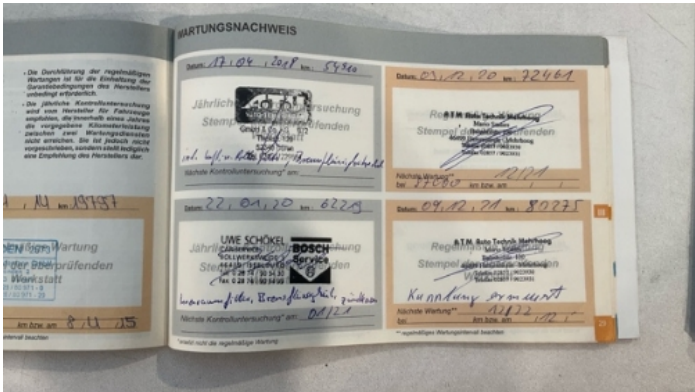

Equipment

Airbag Status	Auxiliary Socket	Remote central locking	Radio
Anti-lock braking	Integrated child seats	Stability control	

Equipment Details

Air Conditioning	Yes	Radio	RD 3
------------------	-----	-------	------

Wheels & Tyres

Right Front Tyre Depth	3	Left Front Tyre Depth	2
Right Rear Tyre Depth	2	Left Rear Tyre Depth	3

Cosmetic Damage

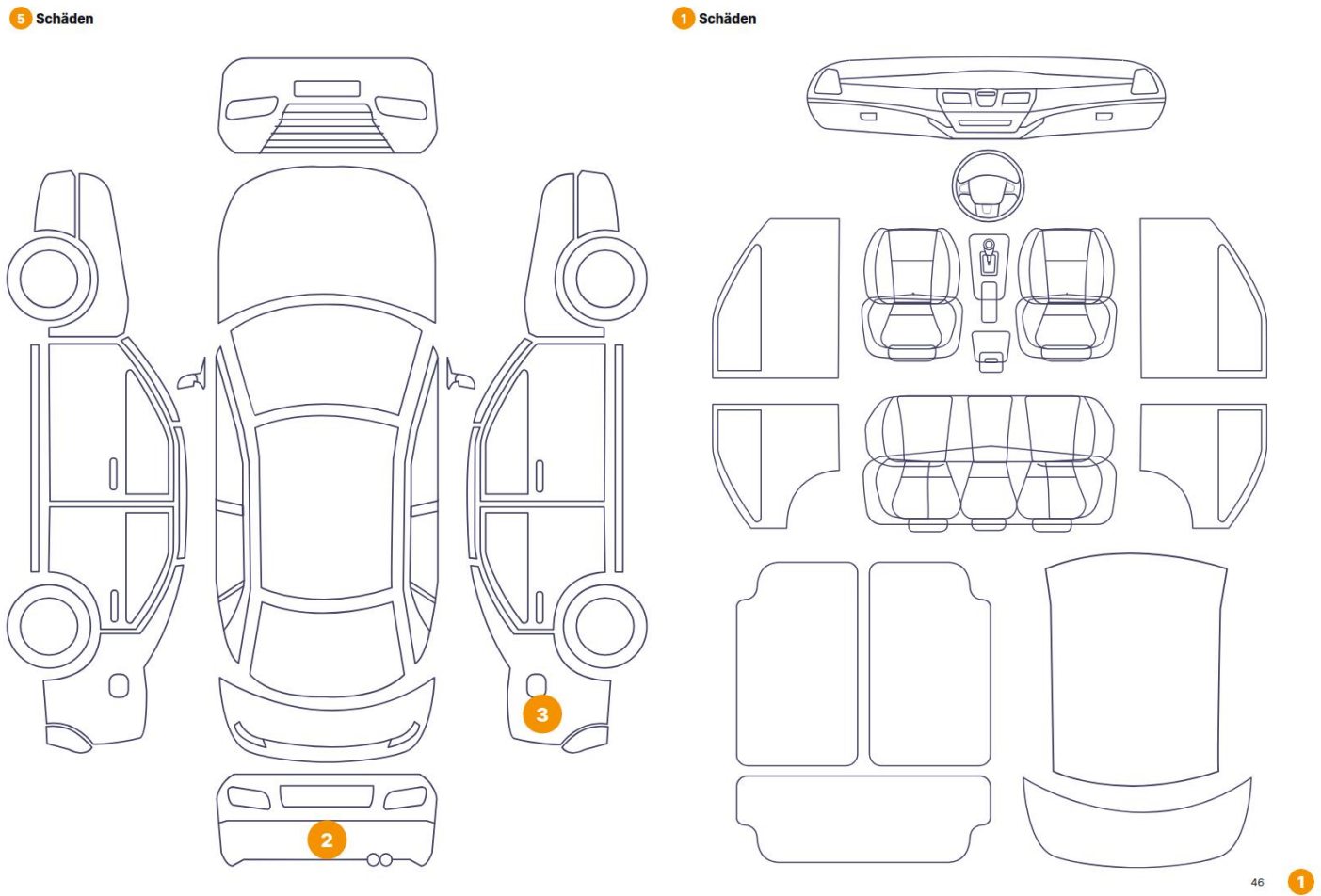

Component	Damage	Comments
1 Corner Bumper / Back Left	Bodywork / Breakage	
2 Side Panel / Back Right	Bodywork / Dent / Dent	
3 Fender / Back Right	Bodywork / Dent / Dent	
4 Fender / Back Right	Bodywork / Dent / Dent	
5 Ignition Key	Interior / Broken	
6 Corner Bumper / Back Left	Paint / Scratch / Scuff	





1. Corner Bumper / Back Left  
Bodywork / Breakage -

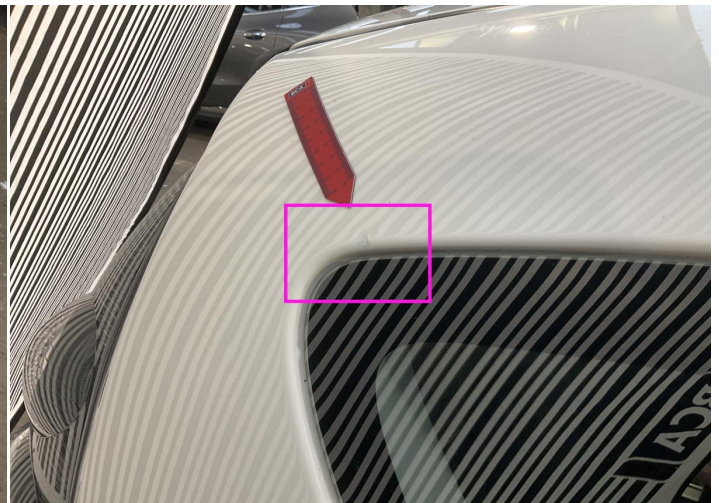

2. Side Panel / Back Right  
Bodywork / Dent / Dent -



3. Fender / Back Right  
Bodywork / Dent / Dent -

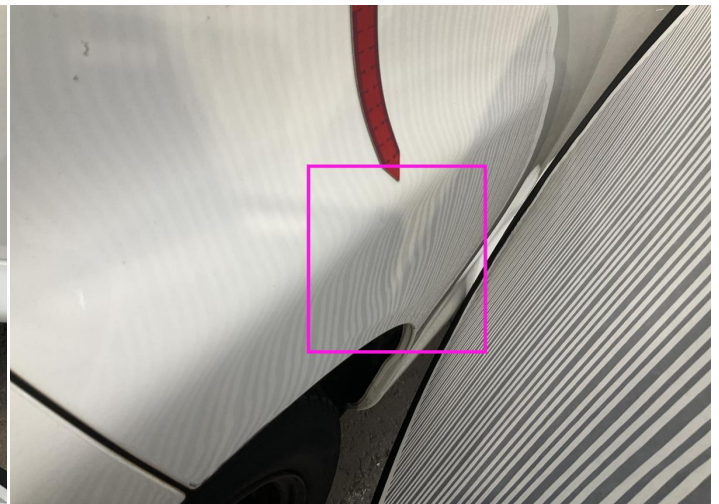

4. Fender / Back Right  
Bodywork / Dent / Dent -



5. Ignition Key  
Interior / Broken -



6. Corner Bumper / Back Left  
Paint / Scratch / Scuff -

## Mechanical Condition

### Engine

Engine Leak Visible	✓	Engine Starts	✓
Engine Status / EML	✓		

### Equipments Test

Audio Equipment	✓	Electric Windows	✓
-----------------	---	------------------	---

### Gearbox

Gear Box	✓
----------	---

### Control Lights

ABS Warning Light	✓	Oil Pressure Warning Light	✓
Airbag Warning Light	✓	Brake Warning Light	✓
Power Steering Warning Light	✓	Alternator / Battery	✓
No Dashboard Lights	✓	Display Defect	✓

## Test Drive Inspection

### Engine

Fume Quantity	✓	Engine Noise	✓
Power Loss	✓		

### Steering Wheel

Steering   Noise / Anomaly	✓	Flywheel Noise	✓
----------------------------	---	----------------	---

### Brake

Brake System Anomaly	✓
----------------------	---

### Clutch

Clutch Pedal Low / High	✓	Clutch Abnormal	✓
-------------------------	---	-----------------	---

✓ *No troubles detected, good condition or correct tests, according to vehicle age and mileage*

! *Damages or malfunction detected that requires repairs by the buyer*

NA *Not applicable*

☐ *Not tested*



## Disclaimer

---

*Please also note the "UserGuide condition report", which shows the scope of the vehicle description.*

[User Guide](#)