



CITROEN C3

C3 1.1

VIN NO VF7FCHFXC28850168

Registration Number XC28850168



MOT Date



Last Service



Number of Owners



Last Service Mileage



Number of Keys



First Registration Date

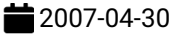

Odometer Reading

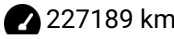

Country First Registered



Inspection Report Summary

Customer	BCA Online	Report Number	P20250915110710
Inspection Date / Place	2025-09-15 / Dürkop Goslar	Cosmetic Grade	5

Vehicle Summary

Vehicle Condition	Runner	VAT Type	Margin
Fuel Type	Petrol	Road Worthy	Unknown
Colour	Silver	Engine Size (cc)	1124
Engine Size	1.1	No of Doors	5
Body Type	Sedan	Drive Train	Front
Seat Colour		No of Seats	5
Seat Covering Name	Anthrazit	Seat Covering	Cloth
Charging Cables		NEDC CO2 Rating (q/km)	140
Gearbox Type	Manual		

Vehicle History & Documents

Service Book Available	Present	Next Service Mileage	km
Previous Usage		Imported	No
Manufacturer Warrenty			







Equipment

Trip Computer	Anti-lock braking	Remote adjusting wing mirrors	CD Player
Radio	Airbag Status	Front fog lamps	Stability control
Central locking			

Equipment Details

Air Conditioning	Yes	Seat Heating	No
------------------	-----	--------------	----

Wheels & Tyres

Right Front Tyre Depth	6	Left Front Tyre Depth	6
------------------------	---	-----------------------	---

Cosmetic Damage

9 Schäden

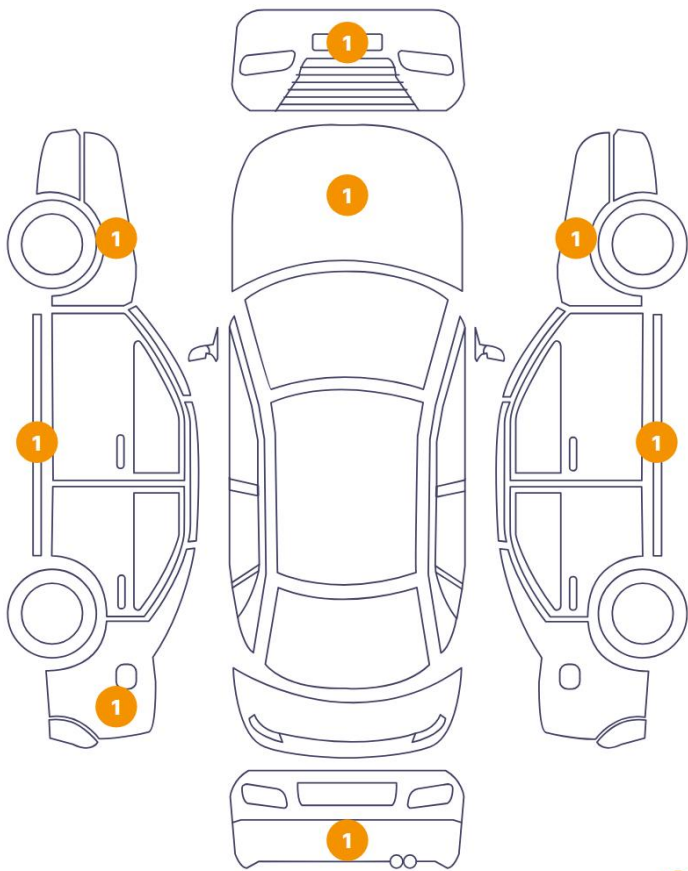

2 Schäden

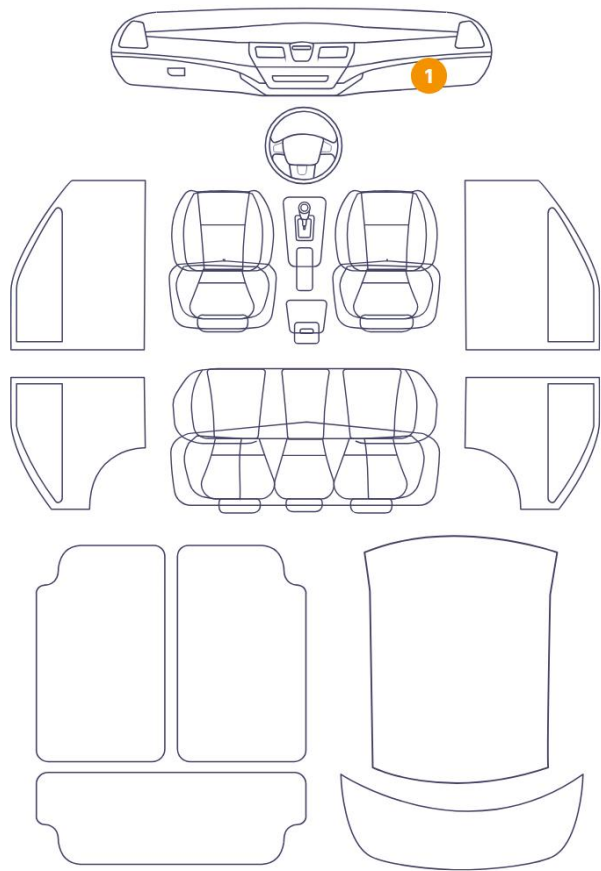

Component		Damage	Comments
1	Hood	Bodywork / Dent / Dent	
2	Bumper / Front	Bodywork / Breakage	
3	Other	Bodywork / Breakage	
4	Fender / Front Left	Paint / Corrosion	
5	Rocker Panel / Center Left	Paint / Corrosion	
6	Fender / Back Left	Paint / Corrosion	
7	Bumper / Back	Bodywork / Breakage	
8	Rocker Panel / Center Right	Paint / Corrosion	
9	Fender / Front Right	Paint / Corrosion	
10	Dashboard / Front	Interior / Dirty	
11	Other	Interior / Dirty	



1. Hood
Bodywork / Dent / Dent -



2. Bumper / Front
Bodywork / Breakage -



3.
Bodywork / Breakage -



4. Fender / Front Left
Paint / Corrosion -



5. Rocker Panel / Center Left
Paint / Corrosion -



6. Fender / Back Left
Paint / Corrosion -



7. Bumper / Back
Bodywork / Breakage -



8. Rocker Panel / Center Right
Paint / Corrosion -

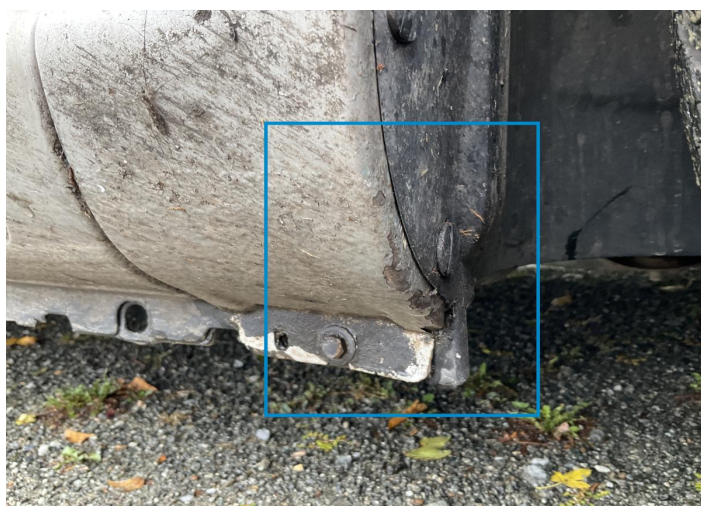

9. Fender / Front Right
Paint / Corrosion -



10. Dashboard / Front
Interior / Dirty -



11.
Interior / Dirty -

Mechanical Condition

Control Lights

Display Defect	✓	Service Light	!
ABS Warning Light	✓	ESP Fault/Traction Control Malfunction Light	✓
Airbag Warning Light	✓	Oil Pressure Warning Light	✓
Brake Warning Light	✓	Power Steering Warning Light	✓
Alternator / Battery	✓	No Dashboard Lights	!
Tire Pressure Monitoring System	✓		

Equipments Test

Central Locking	✓	Main & Spare Keys Functioning	✓
Electric Windows	✓	Audio Equipment	✓
AC / Heating System	✓	Other Equipments	✓

Engine

Engine Status / EML	✓	Engine Leak Visible	!
Engine Starts	✓		

Gearbox

Gear Box	✓
----------	---

Levels

Brakes Fluid	✓	Coolant Fluid	✓
--------------	---	---------------	---

Test Drive Inspection

Steering Wheel			
Steering Noise / Anomaly		✓	
Engine			
Engine Noise	✓	The Gears Scratch / Skip / Abnormal Operation	✓
Fume Quantity	✓	Power Loss	✓
Clutch			
Clutch Functioning		✓	
Brake			
Brake System Anomaly		✓	
General			
Test Driven Status		NA	
✓ No troubles detected, good condition or correct tests, according to vehicle age and mileage			
! Damages or malfunction detected that requires repairs by the buyer			
NA Not applicable			
☐ Not tested			

Disclaimer

Please also note the "UserGuide condition report", which shows the scope of the vehicle description. [User Guide](#)