



Expertise

Protocol number: 41219025
Order No. / Reference: 25116213
Inspection date: 25 Aug 2025

Manufacturer: Citroën

Model: Grand C4 Spacetourer BlueHDi 160 Stop&Start EAT8 SHINE

VIN: VF73AEHYRLJ922371



Vehicle details	
Manufacturer / Type / Model / Equipment	
Citroën Grand C4 Spacetourer BlueHDi 160 Stop&Start EAT8 SHINE	
Vehicle Identification number	VF73AEHYRLJ922371
Mileage (Read)	70,513 km
First registration	14 Dec 2020
Number of holders	1
Power / Engine displacement	120 kw / 1,997 ccm
Fuel type / Cylinder	Diesel / 4
Gearbox / Number of gears	Automatic / 8
Type of drive	Front drive
Type of vehicle	Van
Colour / colour code	Alchemy-Blau Metallic
Doors / Seats	5 / 7
Upholstery type	Cloth / leather combination
Colour of upholstery	Black



Vehicle details

Maintenance booklet / proof	Available / complete	Next maintenance in	27,600 km
Last maintenance on / at	05/2025 at 68,115 km		
Key is / should be	2 / 2	FZG documents	ZB#2 (B) was available (copy), ZB#1 (S) was not available
		Letter No.	FU336597
Previous damage / Accident	Detectable	Repainting	Detectable
Inspection conditions	sufficient	Lifting equipment / pit	yes
Test drive	Not performed	Engine function test	Performed
Manufacturer key number/ type code number	3001 / AZD 00022		
Emission standard	EURO6;WLTP;AM;PI/CI; M, N1 I	Fine dust sticker	
Permitted total weight	2,290 kg	Empty weight	

Tyres

Mounted tyres

#	Tyre size	Type of tyre	Manufacturer	Tread depth
1)	205/55 R17 95V	Summer tyres on Light alloy	Michelin	6mm / 6mm
2)	205/55 R17 95V	Summer tyres on Light alloy	Michelin	6mm / 6mm

Additional tyres

#	Tyre size	Type of tyre	Manufacturer	Tread depth
1)	205/55 R17 91H	Winter tyres on Light alloy	Continental	5mm / 5mm
2)	205/55 R17 91H	Winter tyres on Light alloy	Continental	5mm / 5mm

Replacement

Typ	Tyre size	Type of tyre	Manufacturer	Tread depth
	Tirefit	Expiration date 08/2025		

Legend: Tread depth information for tires on the left is in the first place, for tires on the right is in the second place on the axle in the direction of travel



Equipment

Standard equipment

- | | |
|--|--|
| <ul style="list-style-type: none"> • Airbag: Driver and front passenger including side airbags • Anti-lock braking system (ABS) with electronic brake force distribution and brake assist • Automatic activation of the hazard warning lights • Exterior mirrors (2) electrically adjustable and heated • Bluetooth hands-free system • On-board monitor: 17 cm/7" touchscreen • CITROEN Connect Box & CITROEN Connect Nav • roof arches • tachometer • Electric windows front and rear • Floor mats front and rear • Speed controller and limiter • Heated rear window • Rear window wiper • ISOFIX child seat attachments on the rear side seats • Automatic air conditioning • Headrests for driver and front passenger, 1st class • Steering wheel: leather steering wheel • Package: City Package 2 • Panoramic windshield • Parking brake, electric • Radio: Audio system • Tire pressure monitoring system • Wheels: Tire repair kit • Seats: 2 single seats in the 3rd row • Seats: Passenger seat height adjustable • Seats: Driver's seat manually adjustable in height, length and inclination • Start-stop button • Central locking with remote control | <ul style="list-style-type: none"> • Airbag: Head airbags • Dashboard Two-tone Black/Slate Grey • Front armrests • Automatic headlight activation • Hill start assist • On-board computer • brake light third • Coffee Break Alarm • Diesel Particulate Filter (DPF) • Electronic Stability Program (ESP) with Intelligent Traction Control • Luggage compartment cover • Transmission: 8-speed automatic EAT8 • Rear window more tinted • Interior mirror automatically dimming • Keyless system • Headrests (3) rear • LED daytime running lights and taillights with 3D effect • Fog lights with static cornering light • Package: Drive Assist package Shine • 12-inch (30 cm) panoramic screen • Upholstery: fabric/faux leather "Finn" • Rain sensor for windshield wipers • Wheels: 17" "Pontevedra" alloy wheels, polished • Power steering • Seats: 3 individual seats in the 2nd row • Seats: Passenger seat manually adjustable in length and angle • Start&Stop system • Immobiliser |
|--|--|

Extra equipment

- | | |
|--|---|
| <ul style="list-style-type: none"> • Paint finish: metallic | <ul style="list-style-type: none"> • Seats: Heated front seats |
|--|---|

Brief expert findings

Documents submitted	At the time of the inspection, the registration certificate Part 2 (letter) was available, but the registration certificate Part 1 (certificate) was not. (Copy)
VIN comparison	The vehicle identification number (VIN) was read from the vehicle and its conformity with the submitted documents was verified during the inspection by the undersigned.
Inspection	The inspection conditions were sufficient for the assessment of the vehicle. Lifting equipment and a pit were available for examining the vehicle.
Test drive	No test drive/maneuvering was carried out during the inspection of the vehicle.
Engine function test	An engine test run was performed.

Value reducing factors



No.	Component group	Description
1	Equipment	Tirefit filler - Expired - Replace
2	Roof	Roof rail - right side - dent(s) - Smooth repair work
3	Door - front right side	Door - Scratch(es) - Paint

Wear and tear

No.	Component group	Description
1	Body	Body (Waschstraßenkratzer) - Scratch(es) - No deduction
2	2nd wheel set	2 alloy rims - Scratched - No deduction

The vehicle shows signs of wear commensurate with its age and use.

Previous damages

No.	Previous damage	Extent of damage (Net)
1	Rear, Provided by user / customer	1.242,53 €
2	Front, Side - left, Side right, Professionally repaired, Invoice of repair done Non-existent	

Repainting

No.	Repainting
1	Bonnet, Side panel - rear left side, Side panel - rear right side, Door - rear left side, Door - rear right side, Professionally carried out, Invoice of repair done Non-existent

Paint coat thickness measurement

Bonnet	160 µm	Side panel - rear left side	207 µm
Side panel - rear right side	196 µm	Door - rear left side	186 µm
Door - rear right side	183 µm		

Order/Scope of order

The order was placed to prepare a sales report for the vehicle described. This includes the following:

- Description of core relevant information about the vehicle
- Documentation of equipment features
(Delivery by third-party service providers)
- Documentation of damage, defects, missing parts
- Documentation of previous damage, unrepaired previous damage, repainting
- a brief visual or functional inspection of the equipment details if possible.
(Functional tests of driver assistance systems are not included in the scope of services!)
- a photo documentation of the vehicle



Basis for the order

This product is based on the Alphabet Fuhrpark GmbH guidelines for vehicle returns and valuations. The expert makes the explicit findings in each individual case objectively within the framework of the specified standards based on his or her own expertise.

The vehicle inspection takes place in a disassembled state.

Damage or defects that can only be detected during disassembly/diagnosis work or through advanced knowledge remain within the scope of the prognosis risk. An extended risk exists for concealed defects caused by fraudulent deception and not identifiable by the expert.

Damage or defects resulting from normal use or wear and tear of the vehicle will be accepted according to the applicable standard.

There was no explicit identification or monetary consideration of the expected features within the product.

Features which in their nature and severity slightly exceed normal use but do not constitute unacceptable damage will be documented and identified under signs of use if necessary.

Damage or defects which, according to the underlying standard, can no longer be attributed to normal use or wear and tear are listed in the product under "Depreciating Factors".

Depending on the product specification, a monetary ID can be provided. If this takes place, the costs can be 100% d or pro rata depending on the vehicle's age and mileage.

Previous damages

Professionally repaired previous damages were found at the vehicle.

Comments

Der beiliegende Radsatz gehört nicht zur Ausstattung.



Figure 1: Diagonal front (left)



Figure 2: Diagonal front (right)



Figure 3: Diagonal rear (left)



Figure 4: Diagonal rear (right)



Figure 5: Interior - front



Figure 6: Interior - rear



Figure 7: Instrument cluster



Figure 8: Instrument panel



Figure 9: interior 360° view



Figure 10: Cargo area

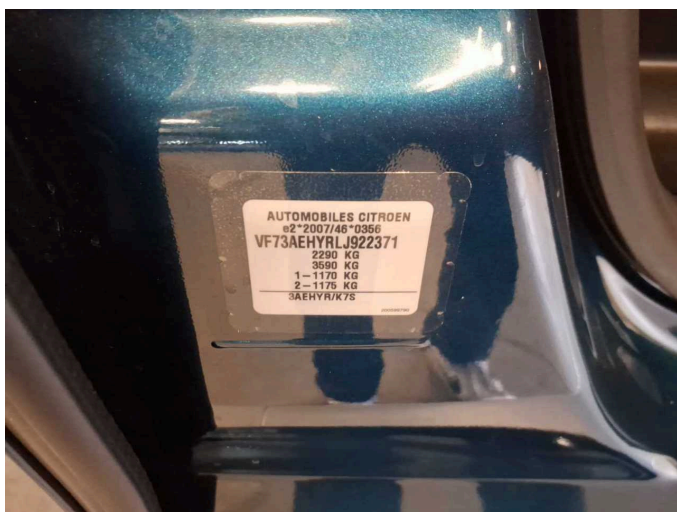

Figure 11: VIN



Figure 12: Mounted tyres



Figure 13: Documents

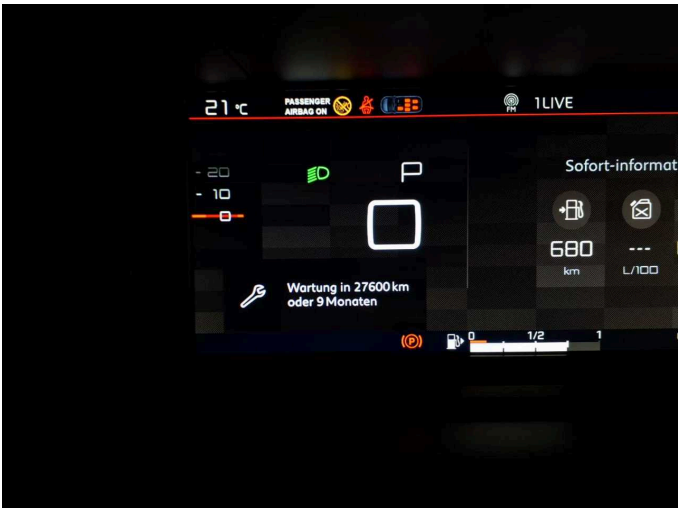

Figure 14: Documents



Figure 15: Documents

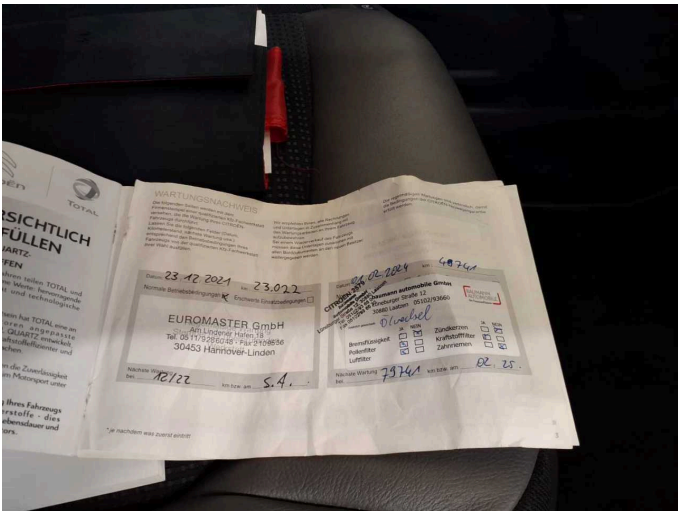

Figure 16: Documents

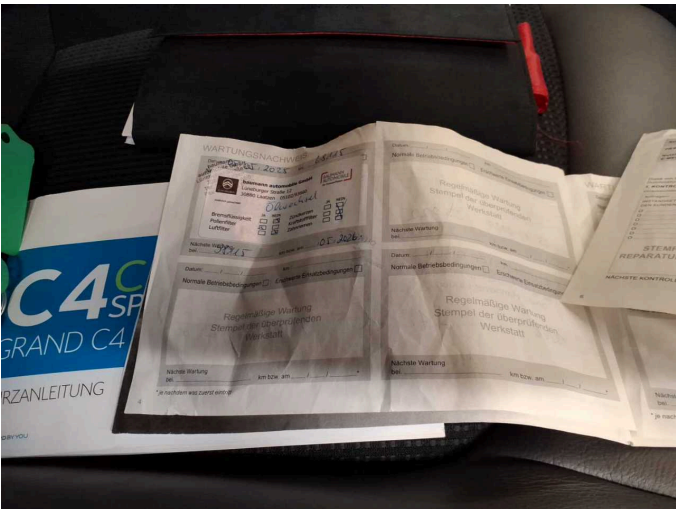

Figure 17: Documents



Figure 18: Additional tyres



Figure 19: Additional tyres



Figure 20: Navigation



Figure 21: Misc.



Figure 22: Misc.

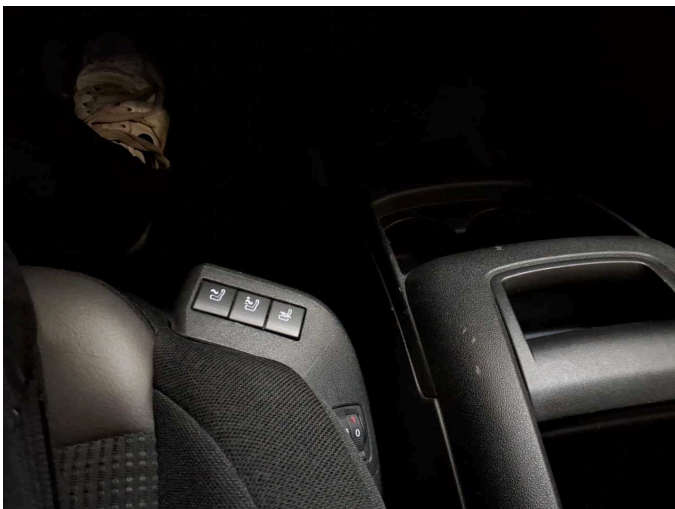

Figure 23: Misc.

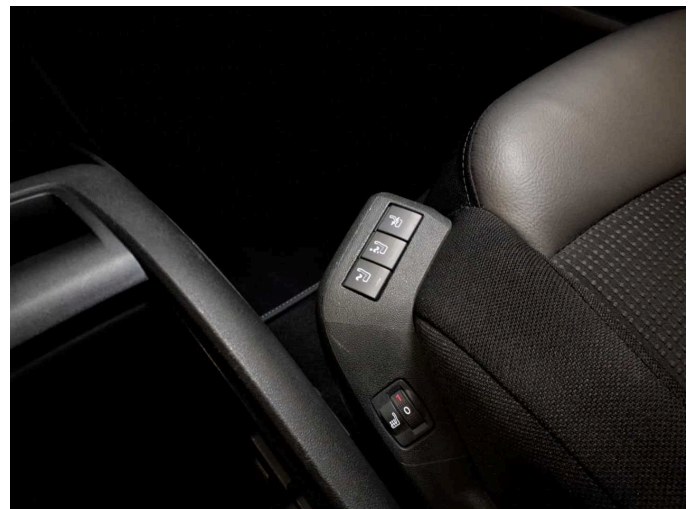

Figure 24: Misc.



Figure 25: Misc.



Figure 26: Misc.



Figure 27: Misc.



Figure 28: Misc.

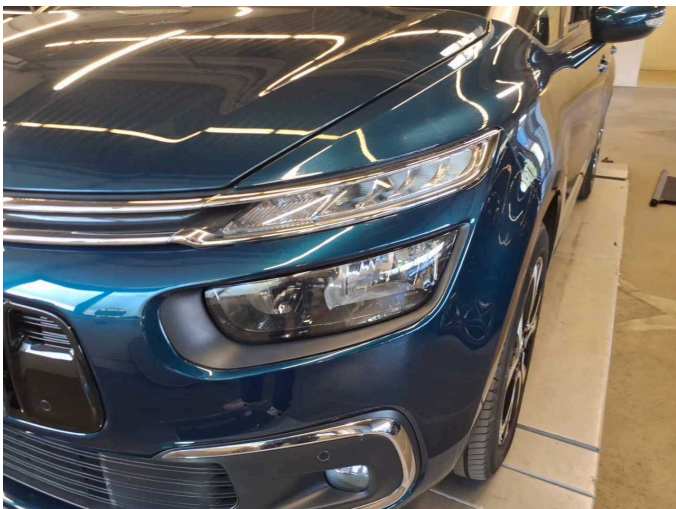

Figure 29: Misc.

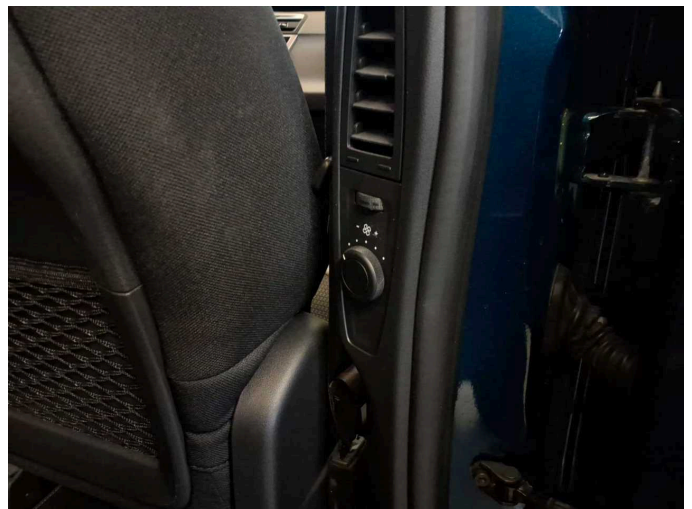

Figure 30: Misc.



Figure 31: Misc.



Figure 32: Misc.



Figure 33: Misc.



Figure 34: Misc.



Damage 1: Equipment: Tirefit filler - Expired - Replace

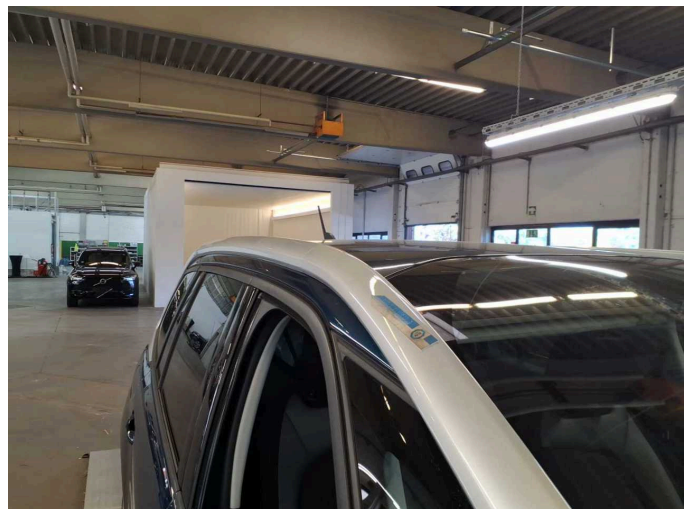

Damage 2: Roof: Roof rail - right side - dent(s) - Smooth repair work



Damage 2: Roof: Roof rail - right side - dent(s) - Smooth repair work



Damage 3: Door - front right side: Door - Scratch(es) - Paint

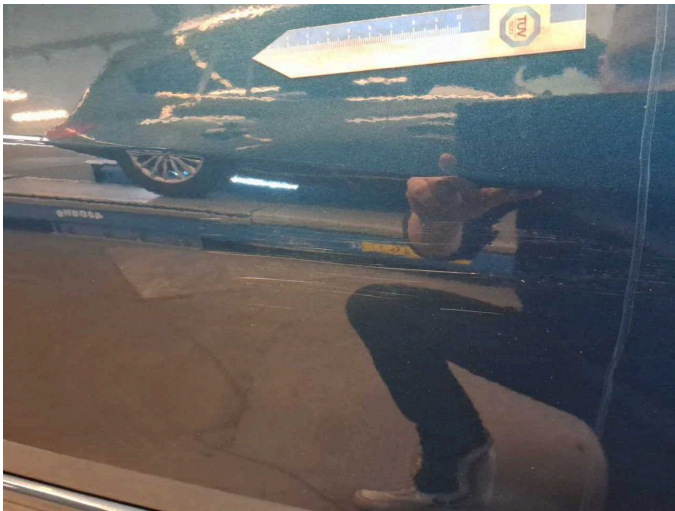

Damage 3: Door - front right side: Door - Scratch(es) - Paint



Repainting 1: Bonnet, Side panel - rear left side, Side panel - rear right side, Door - rear left side, Door - rear right side



Repainting 1: Bonnet, Side panel - rear left side, Side panel - rear right side, Door - rear left side, Door - rear right side



Repainting 1: Bonnet, Side panel - rear left side, Side panel - rear right side, Door - rear left side, Door - rear right side



Repainting 1: Bonnet, Side panel - rear left side, Side panel - rear right side, Door - rear left side, Door - rear right side



Repainting 1: Bonnet, Side panel - rear left side, Side panel - rear right side, Door - rear left side, Door - rear right side



Repainting 1: Bonnet, Side panel - rear left side, Side panel - rear right side, Door - rear left side, Door - rear right side



Repainting 1: Bonnet, Side panel - rear left side, Side panel - rear right side, Door - rear left side, Door - rear right side



Repainting 1: Bonnet, Side panel - rear left side, Side panel - rear right side, Door - rear left side, Door - rear right side

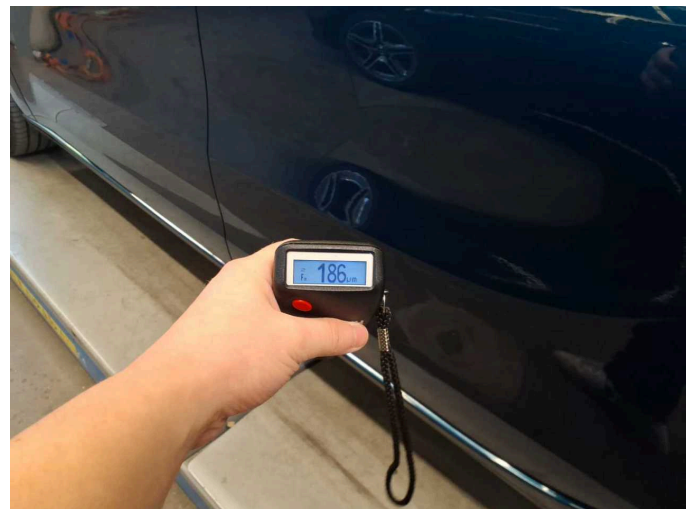

Repainting 1: Bonnet, Side panel - rear left side, Side panel - rear right side, Door - rear left side, Door - rear right side



Repainting 1: Bonnet, Side panel - rear left side, Side panel - rear right side, Door - rear left side, Door - rear right side