



PEUGEOT 3008

3008 PureTech 130 Stop & Start GPF



VIN NO VF3MRHNSMKS486297
Registration Number SMKS486297

MOT Date	Number of Owners	Number of Keys	Odometer Reading
2027-04-01	2	2	49875 km
Last Service	Last Service Mileage	First Registration Date	Country First Registered
2024-08-08	46659	2019-12-16	Germany

Inspection Report Summary

Customer	BCA Online	Report Number	P20250826093547
Inspection Date / Place	2025-08-26 / ARS Altmann AG Riedstadt	Cosmetic Grade	1

Vehicle Summary

Vehicle Condition	Runner	VAT Type	Margin
Fuel Type	Petrol	Road Worthy	Yes
Colour	Grey	Engine Size (cc)	1199
Engine Size	1.2	No of Doors	5
Body Type	SUV	Drive Train	Front
Seat Colour		No of Seats	5
Seat Covering Name	Anthrazit	Seat Covering	Cloth/Synthetic Leather
Charging Cables		NEDC CO2 Rating (q/km)	114
Gearbox Type	Manual		

Vehicle History & Documents

Service Book Available	Present	Next Service Mileage	km
Previous Usage		Imported	No
Manufacturer Warrenty			



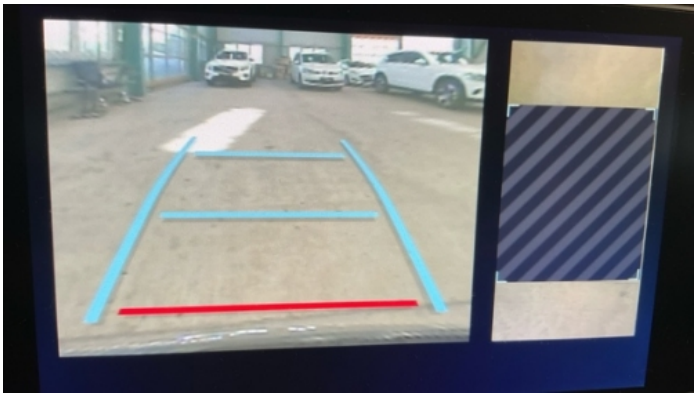

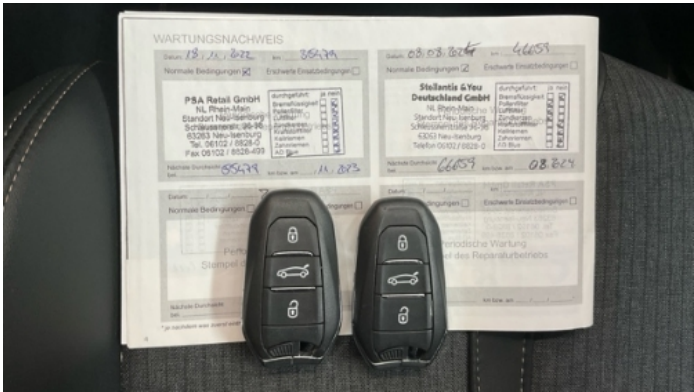

Equipment

Tinted Glass	Trip Computer	Airbag Status	Anti-lock braking
Cruise control	Digitaldashboard	Front parking sensors	Highbeamassist
Remote adjusting wing mirrors	Reversing Camera	Split folding rear seats	Central locking
Electrictailgate	Laneassist	LED Headlamps	Rain sensitive windscreen wipers
Trafficsignrecognition	USB Socket	Alloys wheels	Bluetooth telephone interface
Digital Radio	Front fog lamps	Heated wing mirrors	Parking Assistance
Remote central locking	Satellite navigation	Stability control	Electrically folding wing mirrors
Keyless Entry	Leather steering wheel	Radio	Rear parking sensors

Equipment Details

Air Conditioning	Dual Zone Climate Control	Alloy Wheel Size	18
Seat Heating	Front		

Wheels & Tyres

Right Front Tyre Depth	7	Left Front Tyre Depth	7
Right Rear Tyre Depth	7	Left Rear Tyre Depth	7

Cosmetic Damage

0 Schäden

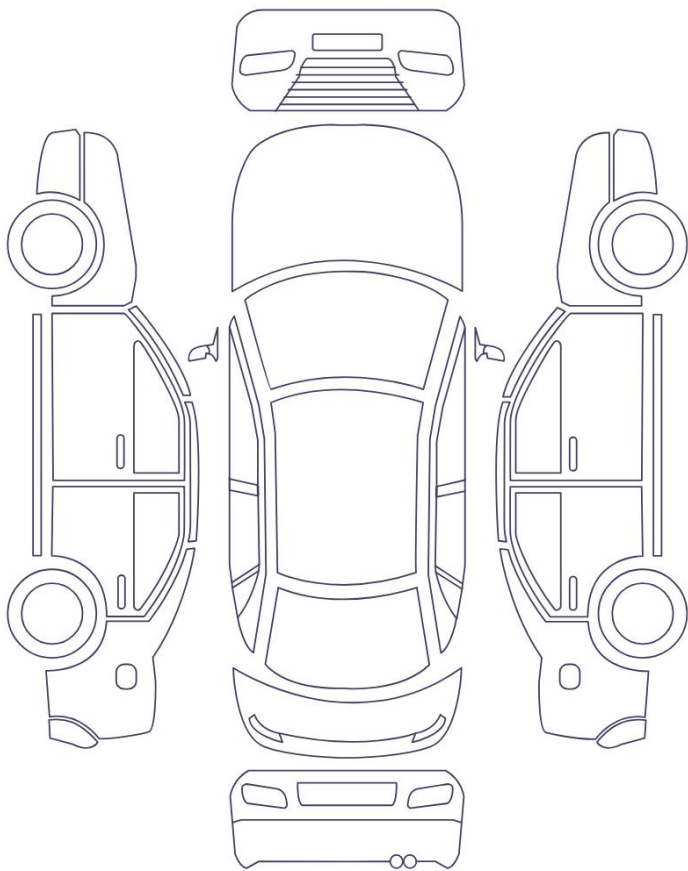

1 Schäden

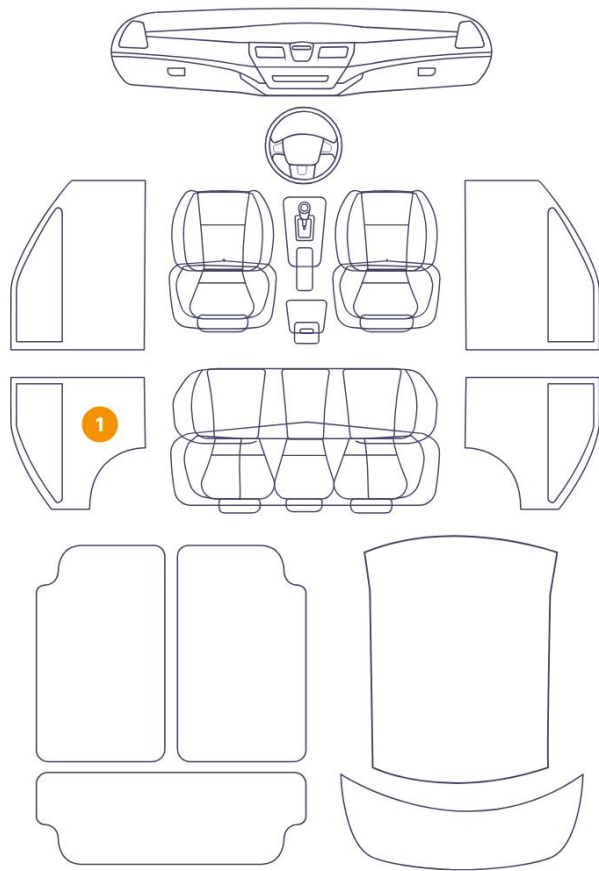

Component	Damage	Comments
1 Panel Filling / Back Left	Interior / Scratched	



1. Panel Filling / Back Left
Interior / Scratched -

Mechanical Condition

Control Lights

Service Light	✓	ABS Warning Light	✓
ESP Fault/Traction Control Malfunction Light	✓	Airbag Warning Light	✓
Oil Pressure Warning Light	✓	Brake Warning Light	✓
Power Steering Warning Light	✓	Alternator / Battery	✓
No Dashboard Lights	✓	Tire Pressure Monitoring System	✓
Display Defect	✓		

Equipments Test

Central Locking	✓	Main & Spare Keys Functioning	✓
Electric Windows	✓	Parking Sensors / Cameras Functioning	✓
AC / Heating System	✓		

Engine

Engine Status / EML	✓	Engine Leak Visible	✓
Engine Starts	✓		

Gearbox

Gear Box	✓
----------	---

Levels

Brakes Fluid	✓	Coolant Fluid	✓
--------------	---	---------------	---

Test Drive Inspection

Steering Wheel			
Steering Noise / Anomaly		✔	
Engine			
Engine Noise	✔	The Gears Scratch / Skip / Abnormal Operation	✔
Fume Quantity	✔	Power Loss	✔
Clutch			
Clutch Functioning		✔	
Brake			
Brake System Anomaly		✔	
General			
Test Driven Status		✔	
✔ <i>No troubles detected, good condition or correct tests, according to vehicle age and mileage</i>			
! <i>Damages or malfunction detected that requires repairs by the buyer</i>			
NA <i>Not applicable</i>			
= <i>Not tested</i>			

Disclaimer

Please also note the "UserGuide condition report", which shows the scope of the vehicle description.

[User Guide](#)