



Expertise

Protocol number: 39888810  
Order No. / Reference: 24671012  
Inspection date: 23 May 2025

Manufacturer: Peugeot	Model: 3008 BlueHDi 130 Stop & Start EAT8 Allure Pack
VIN: VF3MCYHZUMS268813	



Vehicle details	
Manufacturer / Type / Model / Equipment	
Peugeot 3008 BlueHDi 130 Stop & Start EAT8 Allure Pack	
Vehicle Identification number	VF3MCYHZUMS268813
Mileage (Read)	87,537 km
First registration	15 Mar 2022
Number of holders	1
Power / Engine displacement	96 kw / 1,499 ccm
Fuel type / Cylinder	Diesel / 4
Gearbox / Number of gears	Automatic / 8
Type of drive	Front drive
Type of vehicle	SUV
Colour / colour code	Perlmutter Weiß Metallic
Doors / Seats	5 / 5
Upholstery type	Cloth / leather combination
Colour of upholstery	Black-Grey
Vehicle with smoke odor	no



## Vehicle details

<b>Maintenance booklet / proof</b>	digital proof / complete	<b>Next maintenance in</b>	26,800 km
<b>Last maintenance on / at</b>	03/2025 at 84,404 km		
<b>Key is / should be</b>	2 / 2	<b>FZG documents</b>	ZB#2 (B) was available (copy), ZB#1 (S) was not available
		<b>Letter No.</b>	GA852960
<b>Previous damage / Accident</b>	Detectable	<b>Repainting</b>	Detectable
<b>Inspection conditions</b>	Sufficient	<b>Lifting equipment / pit</b>	yes
<b>Test drive</b>	Not performed	<b>Engine function test</b>	Performed
<b>Manufacturer key number/ type code number</b>	3003 / AZI 00240		
<b>Emission standard</b>	EURO6;WLTP;AP;PI/CI; M, N1 I	<b>Fine dust sticker</b>	
<b>Permitted total weight</b>	2,000 kg	<b>Empty weight</b>	

## Tyres

### Mounted tyres

#	Tyre size	Type of tyre	Manufacturer	Tread depth
1)	215/65 R17 99V	Winter tyres on Light alloy	Goodyear	7mm / 7mm
2)	215/65 R17 99V	Winter tyres on Light alloy	Goodyear	7mm / 7mm

### Additional tyres

#	Tyre size	Type of tyre	Manufacturer	Tread depth
1)	225/55 R18 102V	Summer tyres on Light alloy	Michelin	5mm / 5mm
2)	225/55 R18 102V	Summer tyres on Light alloy	Michelin	5mm / 5mm

### Replacement

Typ	Tyre size	Type of tyre	Manufacturer	Tread depth
	Tirefit	Expiration date 09/2026		

**Legend:** Tread depth information for tires on the left is in the first place, for tires on the right is in the second place on the axle in the direction of travel



## Equipment

### Standard equipment

- Storage compartment: illuminated glove compartment
- Active Safety Brake and forward collision warning
- Electrically folding exterior mirrors (with LED access lighting)
- Electrically adjustable and heated exterior mirrors with integrated LED indicators
- Turn signals with lane change tip function
- Brake light, third
- Chrome trim strips in the lower part of the doors
- Chrome trim strips above the side windows
- Decorative inserts made of fabric "Brumeo" for door panels and dashboard
- Digital instrument cluster with high-resolution 12.3" screen, adjustable and customizable
- EBV (Electronic Brake Force Distribution)
- Front parking aid, acoustic and visual
- Driving mode switch (Normal, ECO and Sport) ((Sport from GT level); (in conjunction with EAT8) or ECO button (in conjunction with manual transmission))
- High beam assistant
- Electric parking brake
- Forward collision warning
- Cruise control with speed limiter
- Cup holder in the center console
- Heated rear window
- Rear window wiper
- Interior mirror automatically dimming
- Map pockets on the front seat backrests
- Keyless system (keyless entry and start system)
- Manual parental control
- Automatic climate control (2-zone), with activated carbon filter (separately adjustable for driver and passenger)
- Headrests (3) rear (height adjustable and lowerable)
- LED lighting in the front footwell
- LED ceiling light and LED reading lights (LED ceiling light front and rear - 2 LED reading lights front and rear)
- LED daytime running lights and LED front indicators
- Light sensor
- make-up mirror (illuminated for driver and passenger)
- Front center armrest, two-piece, with storage compartment, illuminated and air-conditioned
- Rear fog lights
- Emergency braking assistant with automatic activation of hazard warning lights
- Particle filter: FAP soot particle filter diesel
- ABS (anti-lock braking system)
- Airbags (6) (driver and front passenger airbag - passenger airbag deactivatable - side airbags front and rear - curtain airbags front and rear)
- exterior mirrors in Perla Nera Black
- Hill start assist
- On-board computer (outside temperature and maintenance display - average and current fuel consumption - remaining range - distance traveled - average speed)
- Decorative strip on the dashboard and in the door trim in satin chrome
- Pressure tank system including switch for opening the tank flap
- Rear parking aid, acoustic and visual
- ESP (Electronic Stability Program) with ASR (Traction Control)
- Misfueling protection
- Electric windows, front and rear (with comfort control and anti-pinch protection)
- Follow-me-home function (automatic)
- front apron in chrome look
- Transmission: 8-speed automatic transmission EAT8
- Belts: 3-point safety belts (Front seats: - Three-point safety belts (SG), height-adjustable, with belt locks - Pyro-tensioners and electronically controlled belt force limiters - Isofix on the front passenger seat - Safety-optimized headrests - Warning light and signal when the SG is not fastened or released for front and front passenger. Rear seats: - 3 three-point safety belts - Belt force limiters on the side seats - Isofix on the outer seats - Warning light and signal when the SG is released)
- LED ambient lighting in the front footwell
- LED lighting in blue on the door panel and cup holder
- LED taillights with 3D effect
- LED headlights (Eco)
- Steering wheel: Small multifunction leather steering wheel flattened at the top and bottom
- Rear center armrest with loading flap
- Fatigue warning
- Navigation system: 3D navigation system NAC (3D navigation including 3D representation of buildings and monuments - voice recognition for navigation, telephone, and media; real-time navigation by TomTom Services - operation via the touchscreen with 10" HD color screen - map transfer to the digital instrument cluster)
- Upholstery: Fabric/faux leather (Colyn) in black with decorative stitching in mint
- Radio: RCC audio system (bi-tuner - 6 speakers - MP3 capable - Bluetooth hands-free system with audio streaming via Bluetooth - USB port - operation on the steering wheel and via touchscreen)
- Rain sensor



- Peugeot Connect Box (with the free telematics services Peugeot Connect SOS and Peugeot Connect Assistance - GPS module - Integrated European SIM card - Loudspeaker and microphone - Emergency battery)
- Radio accessories: Digital radio reception DAB+
- Radio accessories: Mirror Screen (transfer of multimedia content and apps from a compatible smartphone to the vehicle's touchscreen, via which the compatible functions and apps can be operated directly - Android Auto and Mirror Link (for compatible smartphone models with Android operating system) - CarPlay (for compatible iPhone models from Apple))
- Rear view camera with 180° surrounding view
- Shift paddles on the steering wheel
- keyless start system
- Power steering, electric
- Seats: Passenger seat foldable
- Seats: Manual lumbar support for driver's seat (2-way)
- Socket (3) 12 Volt (in the trunk, row 1 and 2)
- Blind spot assistant
- Traffic sign recognition (with display of speed recommendation in the instrument cluster)
- Central locking can be activated from the inside with radio remote control
- Tire pressure monitoring system
- Wheels: 18" Detroit alloy wheels, two-tone with grey (with 225/55 R 18 tires)
- Wheels: Tire repair kit (compressor + puncture spray)
- Rear seat backrest 40/60 split and automatically folding, control element in the trunk
- side and rear windows more tinted
- Seats: Passenger seat height adjustable
- Seats: Driver's seat height adjustable
- Lane keeping assistant, with steering intervention
- Stop&Start system (automatic)
- Door locks automatically when starting
- 4 lashing eyes in the trunk
- Immobiliser

#### Extra equipment

- Removable trailer coupling (with removable ball head without tools)
- Seats: Heated front seats (adjustable in 3 levels)
- Luggage compartment partition net
- Paintwork: Special paintwork "Mother of Pearl White"

#### Brief expert findings

Documents submitted	At the time of the inspection, the registration certificate part 2 (letter) was available, but the registration certificate part 1 (certificate) was not available. (Copy)
VIN comparison	The vehicle identification number (VIN) was read and the undersigned verified that it matched the documents submitted during the inspection.
Inspection	The inspection conditions were sufficient for the assessment of the vehicle. Lifting equipment and a pit were available for examining the vehicle.
Test drive	No test drive/maneuvering was carried out during the inspection of the vehicle.
Engine function test	An engine test run was performed.

#### Value reducing factors

No.	Component group	Description
1	Roof	Roof - dent(s) - Smart repair

#### Wear and tear

No.	Component group	Description
1	Wheel / tyres	Alloy rim - rear right side - Scratched - No deduction
2	Vehicle glazing	Windscreen (ohne Rissbildung) - Stone chips - No deduction

The vehicle shows signs of wear commensurate with its age and use.



## Previous damages

No.	Previous damage	Extent of damage (Net)
1	Roof, Provided by user / customer, from 3 Apr 2023	1.127,40 €
2	Front, Provided by user / customer, from 22 Apr 2023	1.709,31 €

## Repainting

No.	Repainting
1	Roof, Professionally carried out, Invoice of repair done Non-existent

## Paint coat thickness measurement

Roof	203 µm
------	--------

## Order/Scope of order

The order was placed to prepare a sales report for the vehicle described. This includes the following:

- Description of core relevant information about the vehicle
- Documentation of equipment features  
(Delivery by third-party service providers)
- Documentation of damage, defects, missing parts
- Documentation of previous damage, unrepaired previous damage, repainting
- a brief visual or functional inspection of the equipment details if possible.  
(Functional tests of driver assistance systems are not included in the scope of services!)
- a photo documentation of the vehicle

## Basis for the order

This product is based on the Alphabet Fuhrpark GmbH guidelines for vehicle returns and valuations. The expert makes the explicit findings in each individual case objectively within the framework of the specified standards based on his or her own expertise.

The vehicle inspection takes place in a disassembled state.

Damage or defects that can only be detected during disassembly/diagnosis work or through advanced knowledge remain within the scope of the prognosis risk. An extended risk exists for concealed defects caused by fraudulent deception and not identifiable by the expert.

Damage or defects resulting from normal use or wear and tear of the vehicle will be accepted according to the applicable standard.

There was no explicit identification or monetary consideration of the expected features within the product.

Features which in their nature and severity slightly exceed normal use but do not constitute unacceptable damage will be documented and identified under signs of use if necessary.

Damage or defects which, according to the underlying standard, can no longer be attributed to normal use or wear and tear are listed in the product under "Depreciating Factors".

Depending on the product specification, a monetary ID can be provided. If this takes place, the costs can be 100% d or pro rata depending on the vehicle's age and mileage.

## Previous damages

According to available information previous damages were repaired at the vehicle. Traces of repairs, which allow conclusions about the area of repair, were not recognizable during the inspection.

## Comments

- Winterradsatz ist kein Bestandteil des Auslieferumfangs





Figure 1: Diagonal front (left)



Figure 2: Diagonal front (right)



Figure 3: Diagonal rear (left)



Figure 4: Diagonal rear (right)

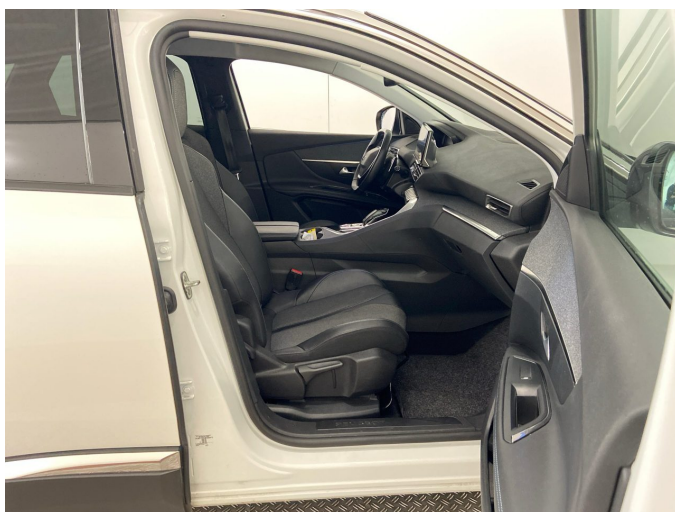

Figure 5: Interior - front



Figure 6: Interior - rear





Figure 7: Instrument cluster



Figure 8: Instrument panel



Figure 9: interior 360° view



Figure 10: Cargo area



Figure 11: VIN



Figure 12: Mounted tyres



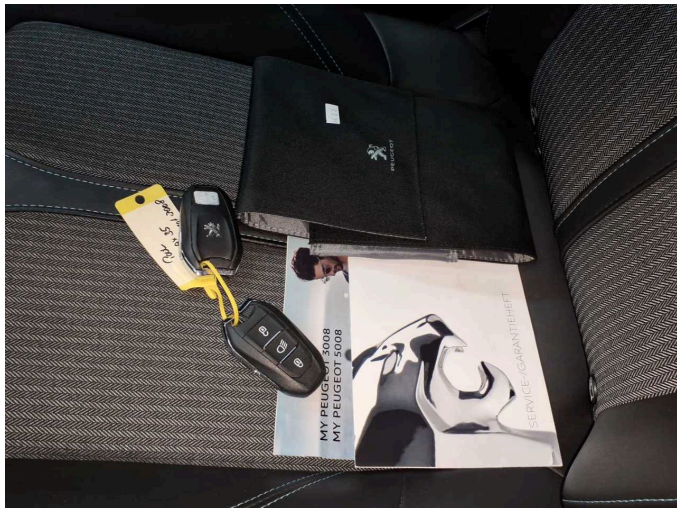

Figure 13: Documents

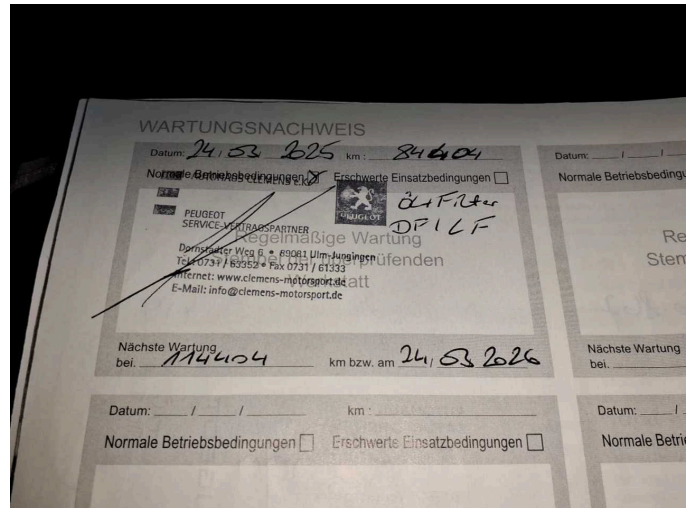

Figure 14: Documents

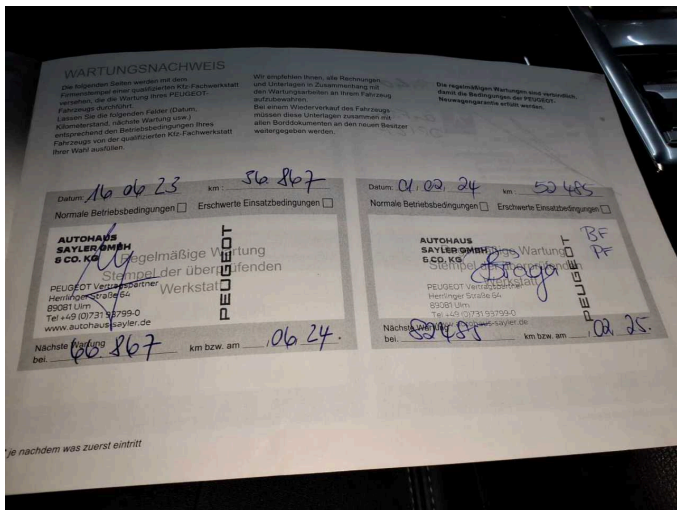

Figure 15: Documents



Figure 16: Documents



Figure 17: Additional tyres

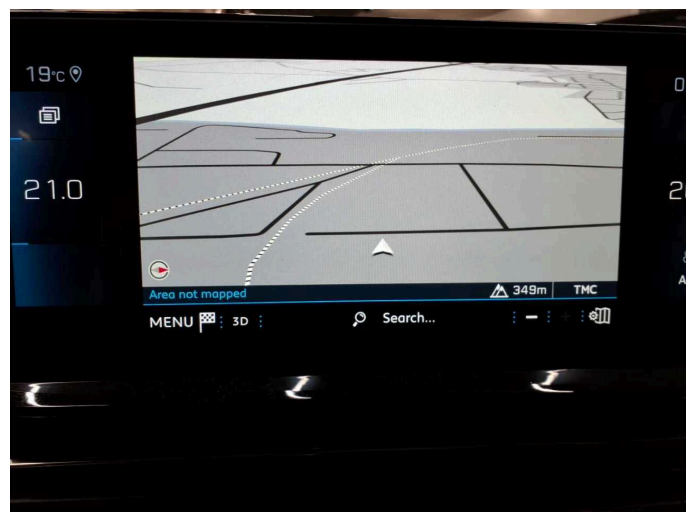

Figure 18: Navigation





Figure 19: Misc.



Figure 20: Misc.



Figure 21: Misc.

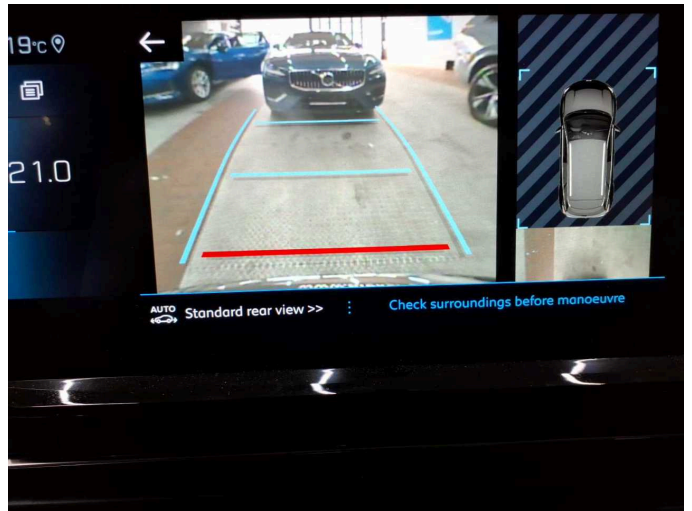

Figure 22: Misc.



Figure 23: Misc.



Figure 24: Misc.





Figure 25: Misc.



Figure 26: Misc.



Figure 27: Misc.



Figure 28: Misc.



Figure 29: Misc.



Figure 30: Misc.

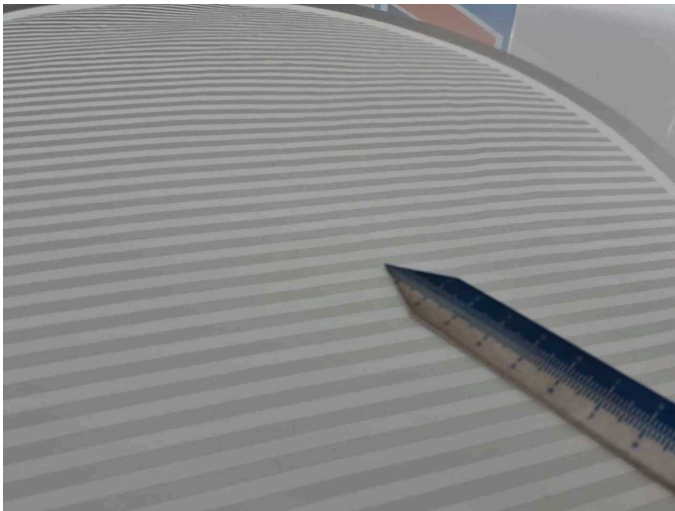



**Figure 31:** Misc.



**Damage 1:** Roof: Roof - dent(s) - Smart repair



**Damage 1:** Roof: Roof - dent(s) - Smart repair



**Damage 1:** Roof: Roof - dent(s) - Smart repair

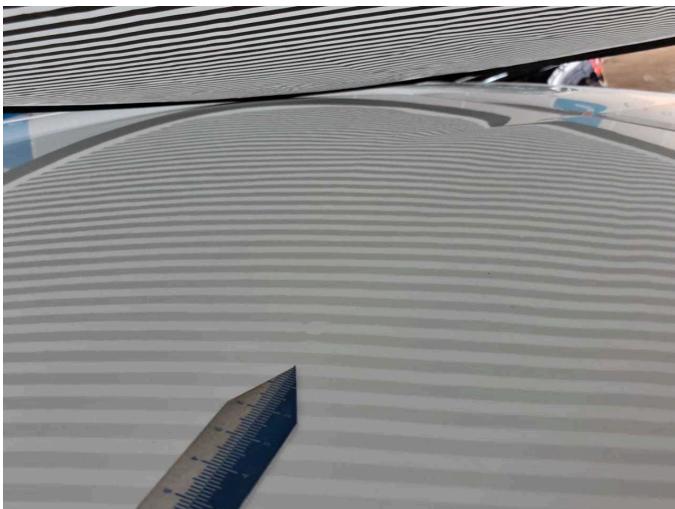

**Damage 1:** Roof: Roof - dent(s) - Smart repair



**Wear and tear 2:** Vehicle glazing: Windscreen (ohne Rissbildung) - Stone chips - No deduction



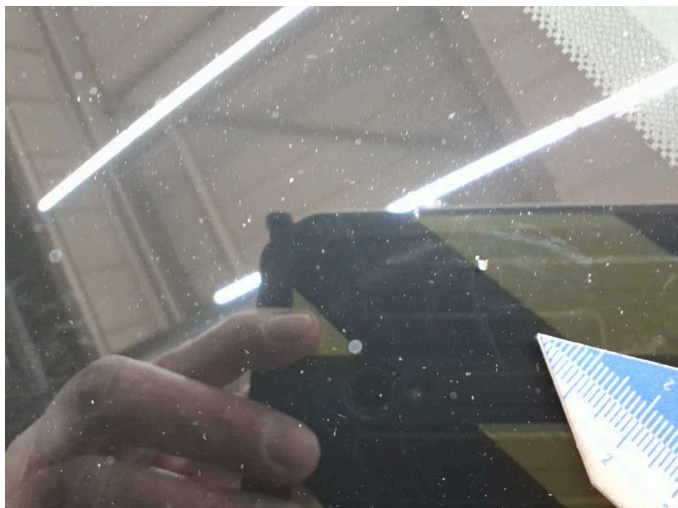

**Wear and tear 2:** Vehicle glazing: Windscreen (ohne Rissbildung) - Stone chips - No deduction



**Repainting 1:** Roof



**Repainting 1:** Roof