



Expertise

Protocol number: 39884045  
Order No. / Reference: 24655894  
Inspection date: 23 May 2025

Manufacturer: Peugeot

Model: 3008 BlueHDi 130 Stop & Start EAT8 GT Pack

VIN: VF3MCYHZUMS083876



Vehicle details	
Manufacturer / Type / Model / Equipment	
Peugeot 3008 BlueHDi 130 Stop & Start EAT8 GT Pack	
Vehicle Identification number	VF3MCYHZUMS083876
Mileage (Read)	149,660 km
First registration	23 Mar 2021
Number of holders	1
Next periodical technical inspection	04/2026
(Report on hand)	
Power / Engine displacement	96 kw / 1,499 ccm
Fuel type / Cylinder	Diesel / 4
Gearbox / Number of gears	Automatic / 8
Type of drive	Front drive
Type of vehicle	SUV
Colour / colour code	Platinum Grau Metallic
Doors / Seats	5 / 5
Upholstery type	Alcantara / Leather
Colour of upholstery	Black-Anthracite
Re/Import	no
Vehicle with smoke odor	no
Driving readiness	Roadworthy



## Vehicle details

<b>Maintenance booklet / proof</b>	digital proof / complete	<b>Next maintenance in</b>	25,200 km
<b>Last maintenance on / at</b>	11/2024 at 144,894 km		
<b>Key is / should be</b>	2 / 2	<b>FZG documents</b>	ZB#2 (B) was available (copy), ZB#1 (S) was not available
		<b>Letter No.</b>	FX936204
<b>Previous damage / Accident</b>	Detectable	<b>Repainting</b>	None detectable
<b>Inspection conditions</b>	Sufficient	<b>Lifting equipment / pit</b>	yes
<b>Test drive</b>	Not performed	<b>Engine function test</b>	Performed
<b>Driving readiness</b>	Roadworthy		
<b>Manufacturer key number/ type code number</b>	3003 / AZI 00151		
<b>Emission standard</b>	EURO6;WLTP;AP;PI/CI; M, N1 I	<b>Fine dust sticker</b>	
<b>Permitted total weight</b>	2,000 kg	<b>Empty weight</b>	

## Tyres

### Mounted tyres

#	Tyre size	Type of tyre	Manufacturer	Tread depth
1)	215/65 R17 99H	Winter tyres on Light alloy	Pirelli	5mm / 5mm
2)	215/65 R17 99H	Winter tyres on Light alloy	Pirelli	7mm / 7mm

### Additional tyres

#	Tyre size	Type of tyre	Manufacturer	Tread depth
1)	205/55 R19 97V	Summer tyres on Light alloy	Continental	6mm / 6mm
2)	205/55 R19 97V	Summer tyres on Light alloy	Continental	6mm / 6mm

### Replacement

Typ	Tyre size	Type of tyre	Manufacturer	Tread depth
	Tirefit	Expiration date 10/2025		

**Legend:** Tread depth information for tires on the left is in the first place, for tires on the right is in the second place on the axle in the direction of travel

## Equipment

### Standard equipment

- ABS (anti-lock braking system)
- Airbags (6) (driver and front passenger airbag - passenger airbag deactivatable - side airbags front and rear - curtain airbags front and rear)
- Electrically adjustable and heated exterior mirrors with integrated LED indicators
- Turn signals with lane change tip function
- Brake light, third
- Chrome trim strips in the lower part of the doors
- Chrome trim strips above the side windows
- chrome trim strips below the side windows
- aluminum roof rails
- Decorative strip on the dashboard and in the door trim in satin chrome
- EBV (Electronic Brake Force Distribution)
- Rear parking aid, acoustic and visual
- ESP (Electronic Stability Program) with ASR (Traction Control)
- Misfueling protection
- Electric window lifter, rear (with comfort control and anti-pinch protection)
- Electric window lifter, front (with comfort control and anti-pinch protection)
- Electric parking brake
- Forward collision warning
- Full-LED headlights with automatic headlight range adjustment (with static cornering light and (foggy mode) function)
- Transmission: 8-speed automatic transmission EAT8
- Belts: 3-point safety belts (Front seats: - Height-adjustable three-point safety belts with belt locks - Pyrotechnic belt tensioners and electronically controlled belt force limiters - Warning light and signal when seat belt is not fastened or unfastened for driver and front passenger. Rear seats: - 3 three-point safety belts - 3 three-point ISOFIX child seat mountings in row 2 - Belt force limiters on the side seats - Warning light and signal when seat belt is unfastened)
- Map pockets on the front seat backrests
- Keyless system (keyless entry and start system)
- Automatic climate control (2-zone), with activated carbon filter (separately adjustable for driver and passenger)
- LED ambient lighting in the front footwell
- LED ceiling light and LED reading lights (LED ceiling light front and rear - 2 LED reading lights front and rear)
- Steering wheel: multifunction leather steering wheel
- make-up mirror (illuminated for driver and passenger)
- Front center armrest, two-piece, with storage compartment, illuminated and air-conditioned
- Fog light
- Active Safety Brake Plus ((at night and cyclists))
- Active Blind Spot Assist
- Automatic cruise control ACC with stop function
- Electrically folding exterior mirrors (with access lighting)
- Exterior mirror caps Perla Nera Black
- Hill start assist
- On-board computer (outside temperature and maintenance display - average and current fuel consumption - remaining range - distance traveled - average speed)
- Roof Black Diamond roof (roof in Perla Nera black)
- Alcantara "Greval" decorative inserts for door panels and dashboard
- Digital instrument cluster with high-resolution 12.3" screen, adjustable and customizable
- Front parking aid, acoustic and visual (including parking space assistant)
- Driving mode switch (Sport - Normal - Eco) (Sport mode activates the following functions: - Display of driving dynamics parameters on the instrument cluster - More responsive accelerator pedal characteristic - More responsive power steering - Increased engine noise)
- High beam assistant
- Follow-me-home function (automatic)
- front apron in chrome look
- Front and rear floor mats (with decorative stitching in copper)
- Cruise control with speed limiter
- Cup holder in the center console
- sensor-controlled tailgate
- Heated rear window
- Rear window wiper
- Rear spoiler glossy black
- Interior mirror automatically dimming
- frameless interior mirror
- ISOFIX child seat mount (on the front passenger seat)
- ISOFIX child seat mounts (on the outer seats of the rear seat)
- Manual parental control
- Headrests (2) front (safety optimized)
- Headrests (3) rear (height adjustable and lowerable)
- LED lighting in blue on the door panel and cup holder
- LED taillights with 3D effect
- LED daytime running lights and LED front indicators
- Light sensor
- Rear center armrest with loading flap
- Fatigue warning



- Emergency braking assistant with automatic activation of hazard warning lights
- Particle filter: FAP soot particle filter diesel
- aluminum pedals and stainless steel door sills
- Peugeot Connect Box (with the free telematics services Peugeot Connect SOS and Peugeot Connect Assistance - GPS module - Integrated European SIM card - Loudspeaker and microphone - Emergency battery)
- Radio accessories: Digital radio reception DAB+
- Radio accessories: FOCAL sound system (total power 515 watts - 10 speakers including central speaker and subwoofer - HiFi woofer and midrange speaker as well as TNF tweeter - 12-channel amplifier)
- Rain sensor
- Tire pressure monitoring system
- Wheels: 19" "San Francisco" alloy wheels, two-tone (with 205/55 R 19 tires)
- Wheels: Tire repair kit (compressor + puncture spray)
- Shift paddles on the steering wheel
- keyless start system
- Power steering, electric
- Seats: Passenger seat foldable
- Seats: Driver's seat height adjustable
- Seats: Heated front seats (adjustable in 3 levels)
- Lane keeping assistant, with steering intervention
- Socket (3) 12 Volt (in the trunk, row 1 and 2)
- Socket: Dual USB port (Type A) in row 2
- Stop&Start system (automatic)
- Door locks automatically when starting
- 4 lashing eyes in the trunk
- Preparation for WEBASTO parking heater
- Immobiliser

#### Extra equipment

- Paintwork: Special metallic paintwork
- Package: Easy Package (rear view camera with 360° surrounding view - Park Assist: Active parking system with automatic steering for parallel and perpendicular parking spaces)

- Navigation system: 3D navigation system NAC (3D navigation including 3D representation of buildings and monuments - voice recognition for navigation, telephone, and media; real-time navigation by TomTom Services - operation via the touchscreen with 10" HD color screen - map transfer to the digital instrument cluster)
- Upholstery: Alcantara/synthetic leather in black (with decorative stitching in copper)
- Radio: RCC audio system (bi-tuner - 6 speakers - MP3 capable - Bluetooth hands-free system with audio streaming via Bluetooth - USB port - operation on the steering wheel and via touchscreen)
- Radio accessories: Mirror Screen (transfer of multimedia content and apps from a compatible smartphone to the vehicle's touchscreen, via which the compatible functions and apps can be operated directly - Android Auto and Mirror Link (for compatible smartphone models with Android operating system) - CarPlay (for compatible iPhone models from Apple))
- Rear seat backrest 40/60 split and automatically folding, control element in the trunk
- side and rear windows more tinted
- Seats: Passenger seat height adjustable
- Seats: Ergonomic comfort seats with AGR seal of approval (electrically adjustable driver's seat with memory function - heated front seats - massage function for driver and front passenger seats - extendable thigh support on driver and front passenger sides - electric lumbar support on driver and front passenger sides - electric seat tilt adjustment on the front passenger side)
- Traffic sign recognition (with display of speed recommendation in the instrument cluster)
- Warning triangle
- Central locking can be activated from the inside with radio remote control

- Package: Black Pack (3008 and GT logos as well as PEUGEOT in satin black - roof rails in satin black - front bumper in glossy black - radiator grille in Dark Chrome - loading sill protection in Perla Nera Black - 19" two-tone Washington alloy wheels in black - lion emblems front and rear in Dark Chrome - decorative insert on the front wings in glossy black - decorative strips on the lower part of the doors in black - side window trims in black)



## Brief expert findings

Documents submitted	At the time of the inspection, the registration certificate part 2 (letter) was available, but the registration certificate part 1 (certificate) was not available. (Copy)
VIN comparison	The vehicle identification number (VIN) was read and the undersigned verified that it matched the documents submitted during the inspection.
Inspection	The inspection conditions were sufficient for the assessment of the vehicle. Lifting equipment and a pit were available for examining the vehicle.
Test drive	No test drive/maneuvering was carried out during the inspection of the vehicle.
Engine function test	An engine test run was performed.
Driving readiness	The vehicle was drivable at the time of inspection.

## Value reducing factors

No.	Component group	Description
1	Bonnet	Bonnet - dent(s) - Smart repair
2	Door - rear right side	Door - Scratched - Smart repair
3	Vehicle glazing	Windscreen - Stone chips - Replace

## Wear and tear

No.	Component group	Description
1	Bonnet	Bonnet - Stone chips - No deduction
2	Body	Body - Scratch(es) - No deduction
3	Wheel / tyres	Alloy rim - front left side (Nicht im Lieferumfang enthalten) - Scratched - No deduction

The vehicle shows signs of wear commensurate with its age and use.

## Previous damages

No.	Previous damage	Extent of damage (Net)
1	Front, Provided by user / customer, from 23 Nov 2023	5.952,34 €

## Order/Scope of order

The order was placed to prepare a sales report for the vehicle described. This includes the following:

- Description of core relevant information about the vehicle
- Documentation of equipment features  
(*Delivery by third-party service providers*)
- Documentation of damage, defects, missing parts
- Documentation of previous damage, unrepaired previous damage, repainting
- a brief visual or functional inspection of the equipment details if possible.  
(*Functional tests of driver assistance systems are not included in the scope of services!*)
- a photo documentation of the vehicle



## Basis for the order

This product is based on the Alphabet Fuhrpark GmbH guidelines for vehicle returns and valuations. The expert makes the explicit findings in each individual case objectively within the framework of the specified standards based on his or her own expertise.

The vehicle inspection takes place in a disassembled state.

Damage or defects that can only be detected during disassembly/diagnosis work or through advanced knowledge remain within the scope of the prognosis risk. An extended risk exists for concealed defects caused by fraudulent deception and not identifiable by the expert.

Damage or defects resulting from normal use or wear and tear of the vehicle will be accepted according to the applicable standard.

There was no explicit identification or monetary consideration of the expected features within the product.

Features which in their nature and severity slightly exceed normal use but do not constitute unacceptable damage will be documented and identified under signs of use if necessary.

Damage or defects which, according to the underlying standard, can no longer be attributed to normal use or wear and tear are listed in the product under "Depreciating Factors".

Depending on the product specification, a monetary ID can be provided. If this takes place, the costs can be 100% d or pro rata depending on the vehicle's age and mileage.

## Previous damages

According to available information previous damages were repaired at the vehicle. Traces of repairs, which allow conclusions about the area of repair, were not recognizable during the inspection.

## Comments

- Für den montierten Radsatz wurde kein Nachweis erbracht.
- Winterradsatz ist kein Bestandteil des Auslieferungsumfangs.





**Figure 1:** Diagonal front (left)



**Figure 2:** Diagonal front (right)



**Figure 3:** Diagonal rear (left)



**Figure 4:** Diagonal rear (right)



**Figure 5:** Interior - front



**Figure 6:** Interior - rear





Figure 7: Instrument cluster



Figure 8: Instrument panel



Figure 9: interior 360° view



Figure 10: Cargo area



Figure 11: VIN



Figure 12: Mounted tyres





Figure 13: Documents

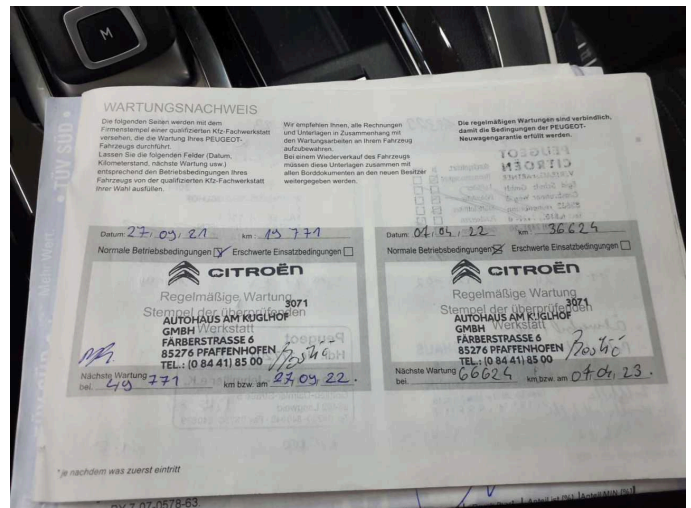

Figure 14: Documents

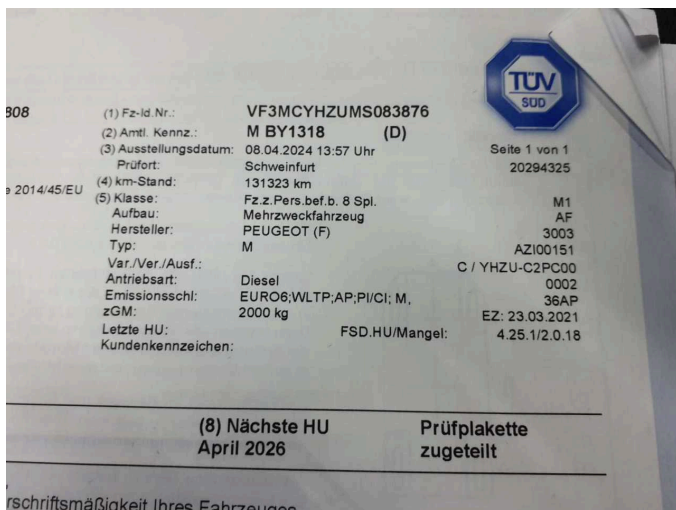

Figure 15: Documents

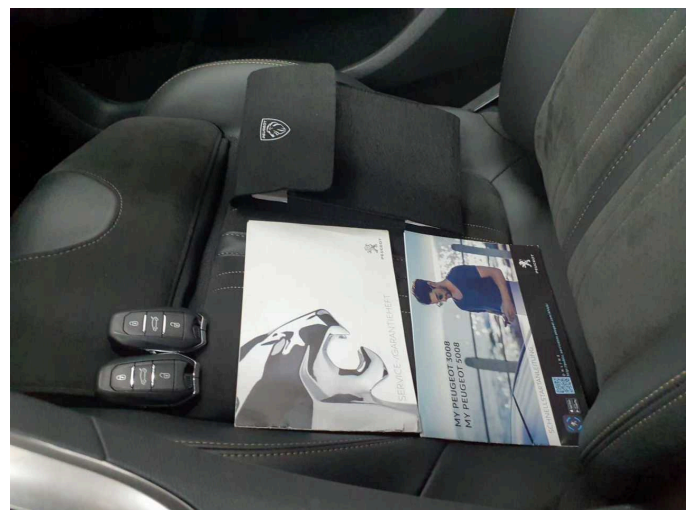

Figure 16: Documents



Figure 17: Documents



Figure 18: Additional tyres



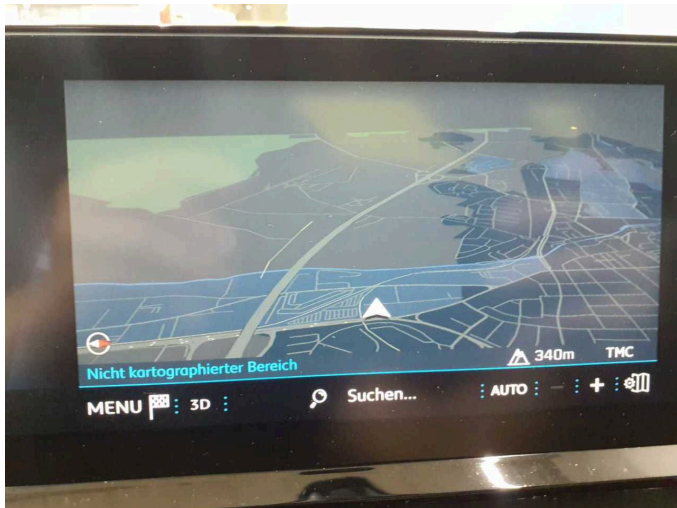

Figure 19: Navigation

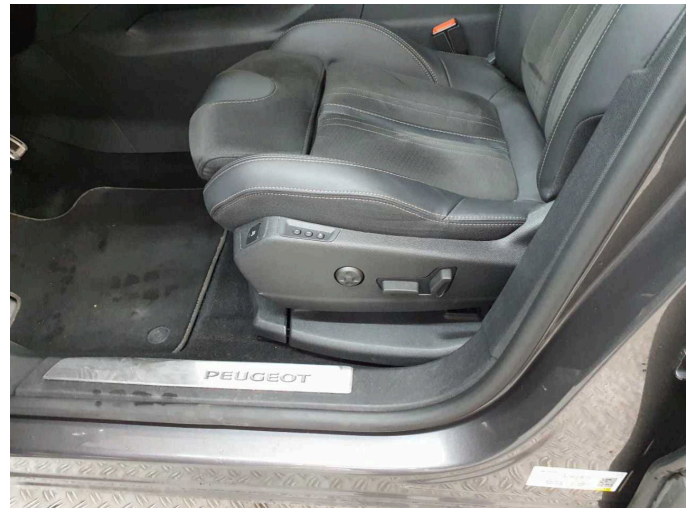

Figure 20: Misc.



Figure 21: Misc.



Figure 22: Misc.

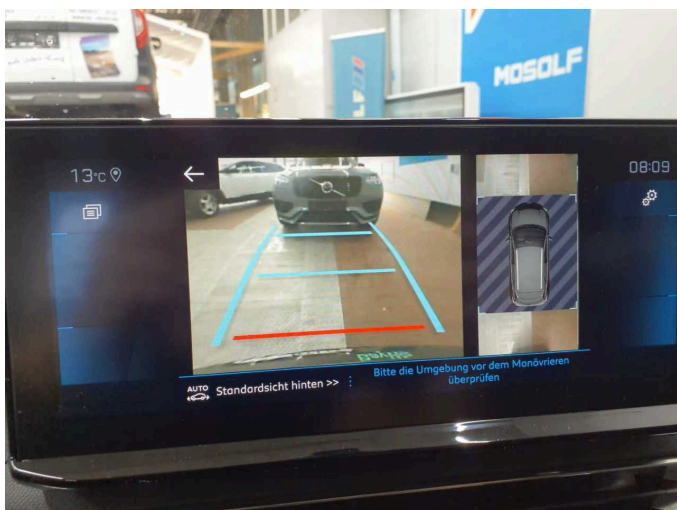

Figure 23: Misc.

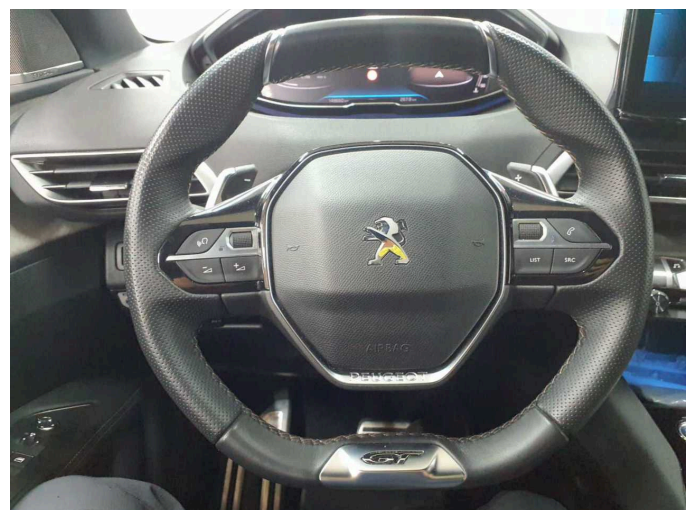

Figure 24: Misc.





Figure 25: Misc.



Figure 26: Misc.



Figure 27: Misc.

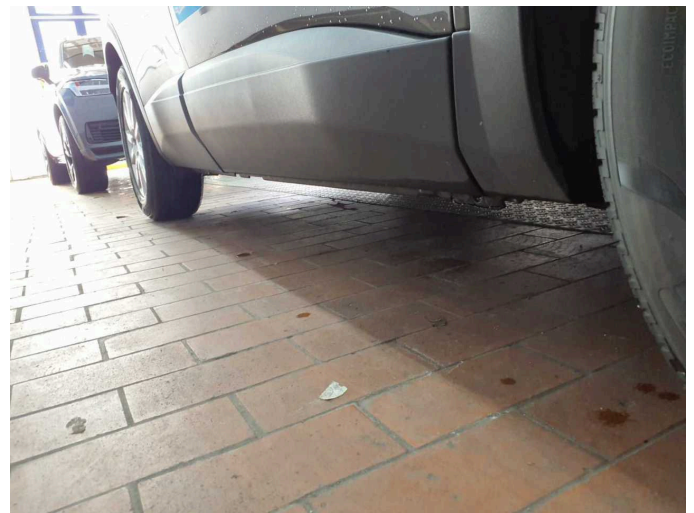

Figure 28: Misc.

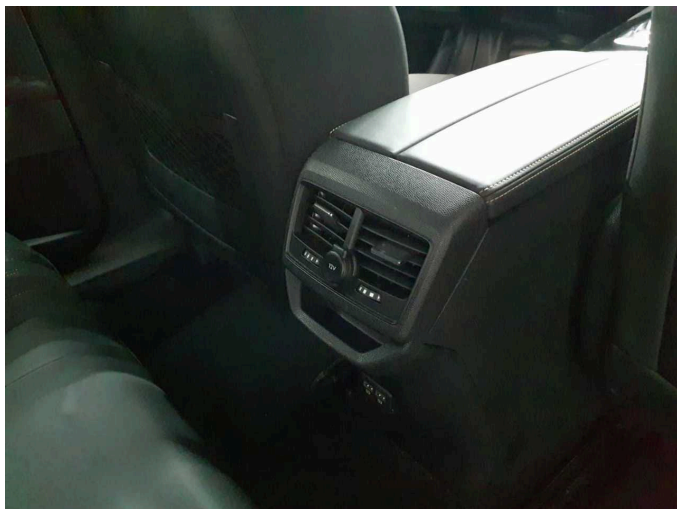

Figure 29: Misc.



Figure 30: Misc.





Figure 31: Misc.



Figure 32: Misc.



Figure 33: Misc.



Figure 34: Misc.



Damage 1: Bonnet: Bonnet - dent(s) - Smart repair

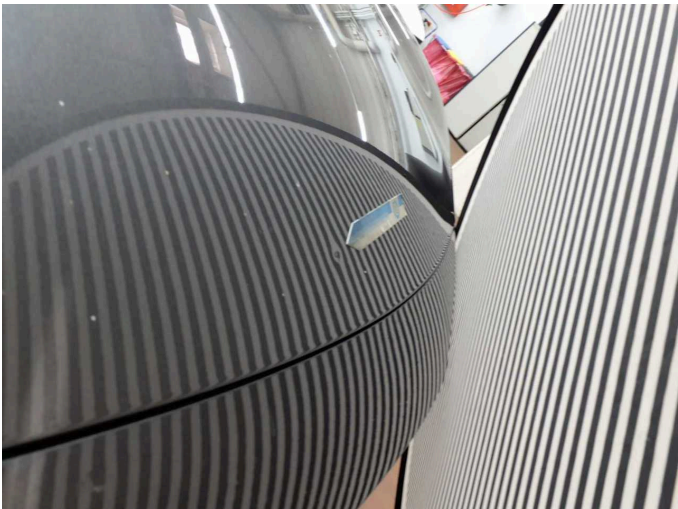

Damage 1: Bonnet: Bonnet - dent(s) - Smart repair





**Damage 2:** Door - rear right side: Door - Scratched - Smart repair



**Damage 2:** Door - rear right side: Door - Scratched - Smart repair

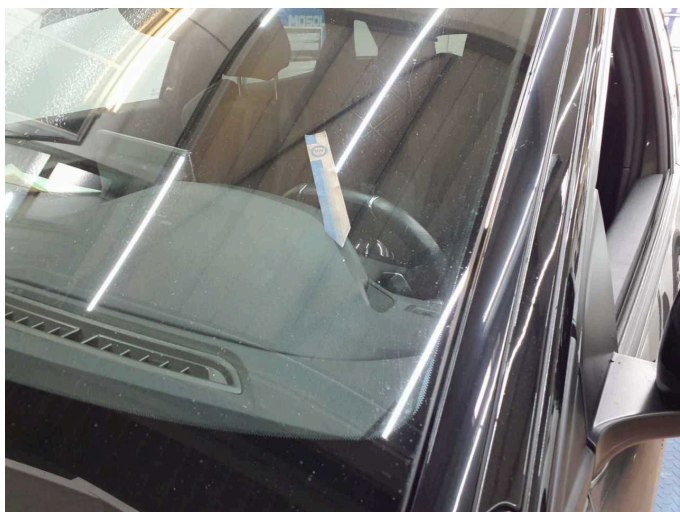

**Damage 3:** Vehicle glazing: Windscreen - Stone chips - Replace

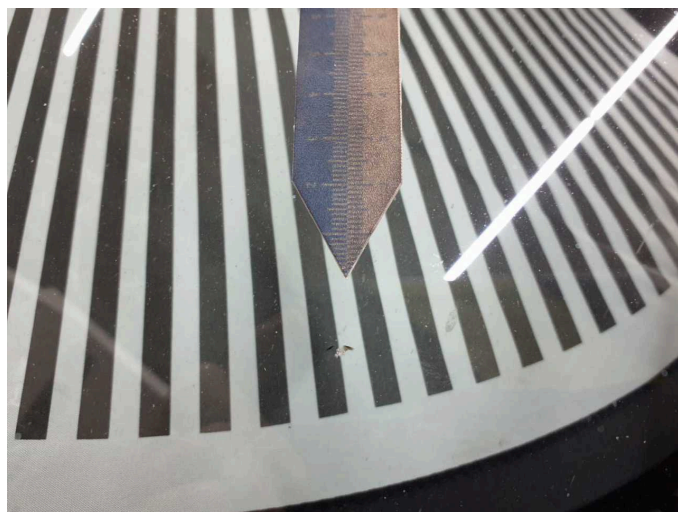

**Damage 3:** Vehicle glazing: Windscreen - Stone chips - Replace