



PEUGEOT 3008  
3008 BlueHDi 130 Stop & Start EAT8

VIN NO VF3MCYHZRKS174977  
Registration Number ZRKS174977



MOT Date	Number of Owners	Number of Keys	Odometer Reading
2026-05-01	1	2	155528 km
Last Service	Last Service Mileage	First Registration Date	Country First Registered
2025-06-05	146879	2019-04-25	Germany

Inspection Report Summary

Customer	BCA Online	Report Number	P20251001111617
Inspection Date / Place	2025-10-01 / BCA Heidenheim	Cosmetic Grade	2

Vehicle Summary

Vehicle Condition	Runner	VAT Type	Margin
Fuel Type	Diesel	Road Worthy	Yes
Colour	White	Engine Size (cc)	1499
Engine Size	1.5	No of Doors	5
Body Type	SUV	Drive Train	Front
Seat Colour		No of Seats	5
Seat Covering Name	Schwarz	Seat Covering	Cloth/Synthetic Leather
Charging Cables		WLTP CO2 Emissions	
Gearbox Type	Automatic		

Vehicle History & Documents

Service Book Available	Present	Next Service Mileage	km
Previous Usage		Imported	No
Manufacturer Warrenty			







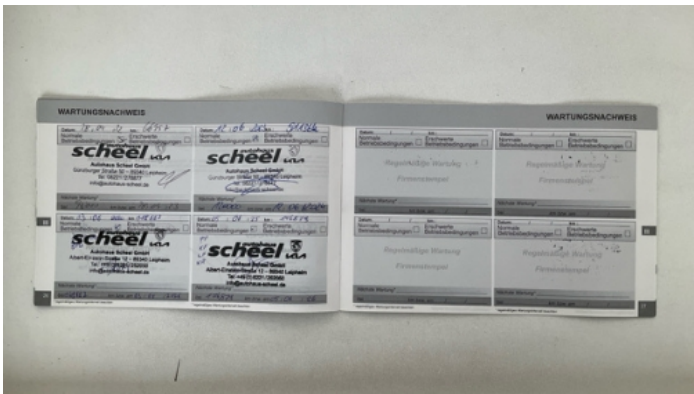



Equipment

Tow ball	Airbag Status	Anti-lock braking	Cruise control
Digital Radio	Front fog lamps	Remote adjusting wing mirrors	Reversing Camera
Satellite navigation	Electrically folding wing mirrors	Leather steering wheel	Privacy glass
USB Socket	Alloys wheels	Bluetooth telephone interface	Diesel particulate filter
Digital dashboard	Front parking sensors	Remote central locking	Roof rails
Stability control	Lane assist	LED Headlamps	Rear parking sensors

Equipment Details

Tow Ball Type	Detachable	Air Conditioning	Dual Zone Climate Control
Alloy Wheel Size	18	Seat Heating	Front

Wheels & Tyres

Right Front Tyre Depth	3	Left Front Tyre Depth	3
Right Rear Tyre Depth	3	Left Rear Tyre Depth	3

Cosmetic Damage

3 Schäden

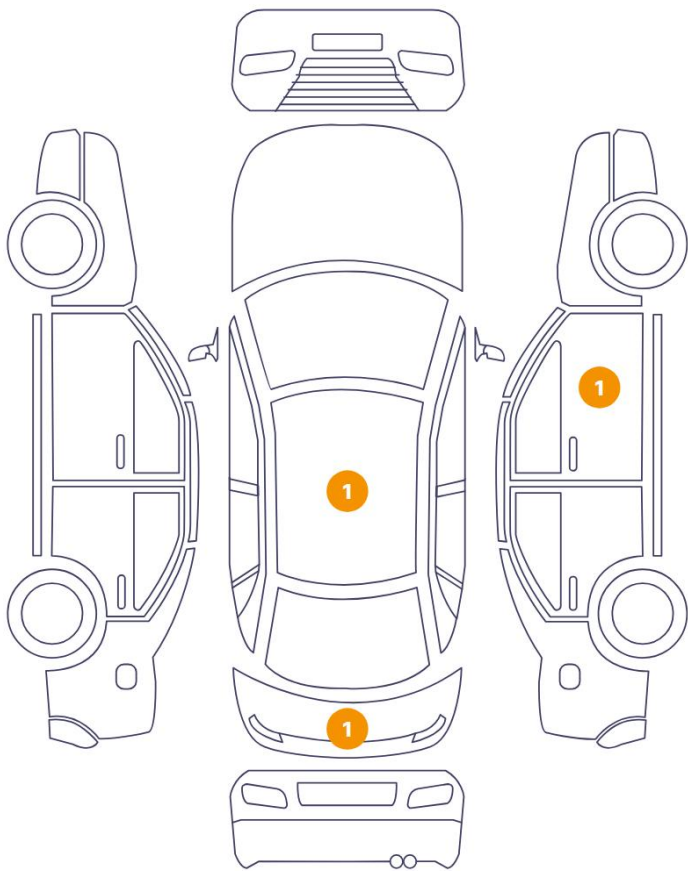

3 Schäden

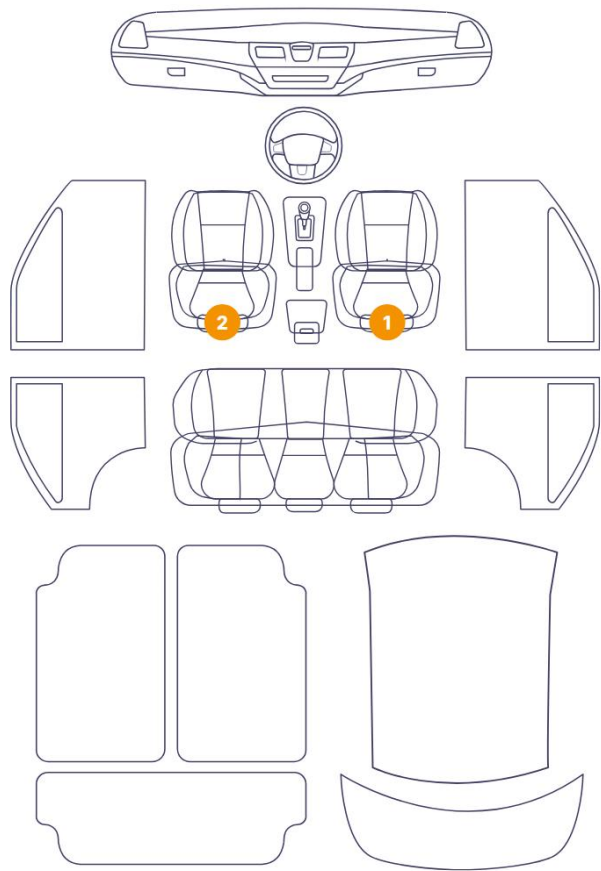

Component	Damage	Comments
1 Door / Front Right	Paint / Scratch / Scuff	
2 Roof	Bodywork / Dent / Dent	
3 Tailgate	Paint / Scratch / Scuff	
4 Seat Cushion / Front Left	Interior / Ripped	
5 Seat Cushion / Front Left	Interior / Ripped	
6 Seat Cushion / Front Right	Interior / Ripped	



1. Door / Front Right  
Paint / Scratch / Scuff -



2. Roof  
Bodywork / Dent / Dent -



3. Tailgate  
Paint / Scratch / Scuff -

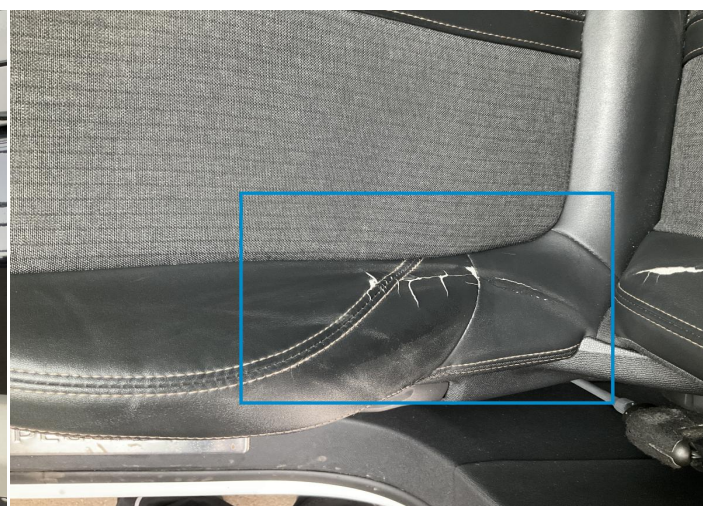

4. Seat Cushion / Front Left  
Interior / Ripped -



5. Seat Cushion / Front Left  
Interior / Ripped -



6. Seat Cushion / Front Right  
Interior / Ripped -

## Mechanical Condition

### Control Lights

ABS Warning Light	✓	ESP Fault/Traction Control Malfunction Light	✓
Diesel Particulate Filter Light	✓	Airbag Warning Light	✓
Oil Pressure Warning Light	✓	Brake Warning Light	✓
Power Steering Warning Light	✓	Alternator / Battery	✓
No Dashboard Lights	✓	Display Defect	✓
Tire Pressure Monitoring System	✓		

### Engine

Engine Status / EML	✓	Engine Starts	✓
Engine Leak Visible	NA		

### Gearbox

Gear Box	✓
----------	---

### Equipments Test

Central Locking	✓	Main & Spare Keys Functioning	✓
Electric Windows	✓	Navigation System	✓
Audio Equipment	✓	Parking Sensors / Cameras Functioning	✓
AC / Heating System	✓	Other Equipments	✓

### Levels

Brakes Fluid	✓	Coolant Fluid	✓
--------------	---	---------------	---



Test Drive Inspection

Engine			
Fume Quantity	✓	Engine Noise	✓
The Gears Scratch / Skip / Abnormal Operation	✓	Power Loss	✓
Brake			
Brake System Anomaly	✓		
Steering Wheel			
Steering   Noise / Anomaly	✓		
General			
Test Driven Status	✓		
✓ No troubles detected, good condition or correct tests, according to vehicle age and mileage			
! Damages or malfunction detected that requires repairs by the buyer			
NA Not applicable			
☐ Not tested			

Disclaimer

Please also note the "UserGuide condition report", which shows the scope of the vehicle description.

[User Guide](#)