



PEUGEOT 508

508 SW HDi FAP 140

VIN NO VF38ERHF8BL017325
Registration Number F8BL017325



MOT Date	Number of Owners	Number of Keys	Odometer Reading
2026-07-01	2	1	187290 km
Last Service	Last Service Mileage	First Registration Date	Country First Registered
2025-06-18	159330	2011-07-27	Germany

Inspection Report Summary

Customer	BCA Online	Report Number	P20250926085343
Inspection Date / Place	2025-09-26 / BCA Oberndorf	Cosmetic Grade	3

Vehicle Summary

Vehicle Condition	Runner	VAT Type	Margin
Fuel Type	Diesel	Road Worthy	Yes
Colour	Grey	Engine Size (cc)	1997
Engine Size	2.0	No of Doors	5
Body Type	Stationwagon / Estate	Drive Train	Front
Seat Colour		No of Seats	5
Seat Covering Name	Schwarz	Seat Covering	Cloth/Synthetic Leather
Charging Cables		NEDC CO2 Rating (q/km)	125
Gearbox Type	Manual		

Vehicle History & Documents

Service Book Available	Present	Next Service Mileage	km
Previous Usage		Imported	No
Manufacturer Warrenty			





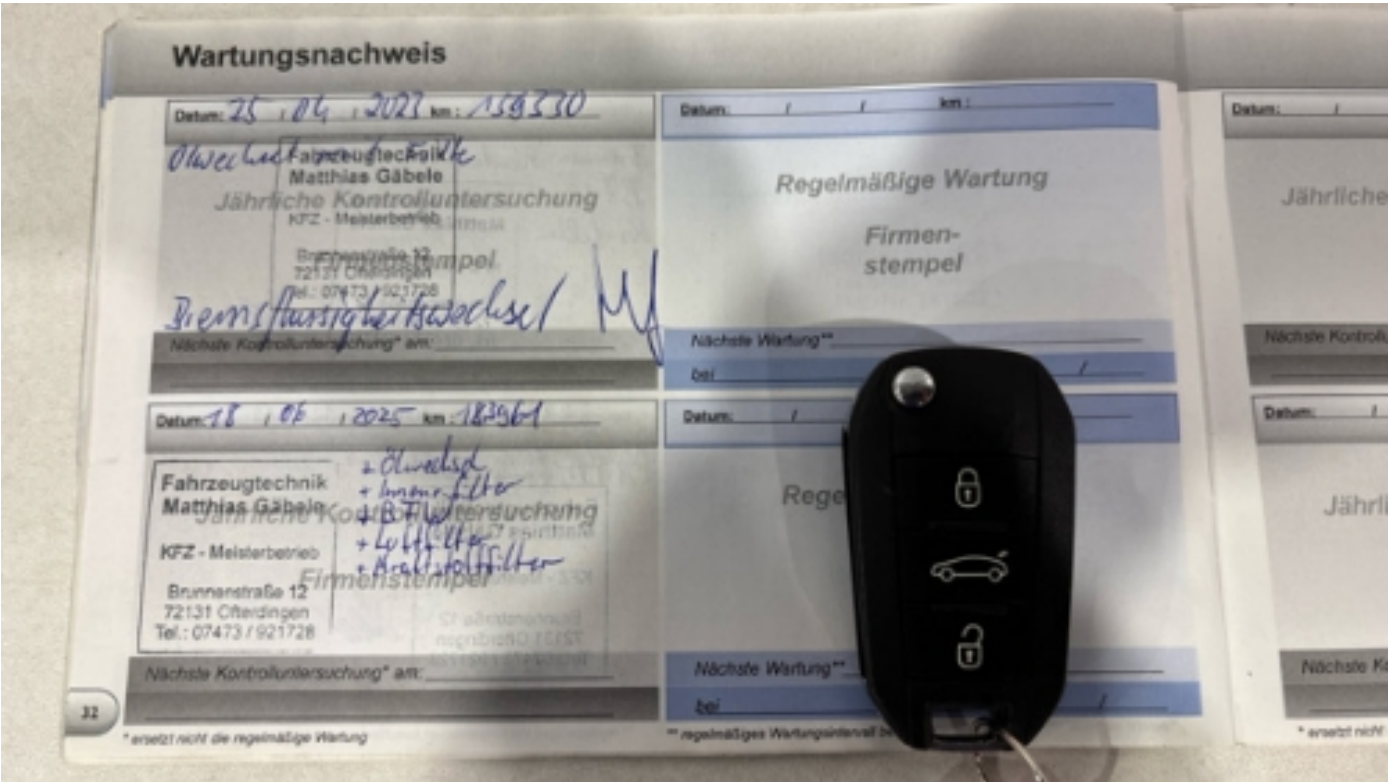

Equipment

Airbag Status	Anti-lock braking	Cruise control	Front fog lamps
Remote adjusting wing mirrors	Roof rails	Stability control	CD Player
Electrically adjustable seats	Leather steering wheel	Rear parking sensors	Alloys wheels
Bluetooth telephone interface	Diesel particulate filter	Front parking sensors	Remote central locking
Split folding rear seats	Sunroof	Central locking	Electrically folding wing mirrors

Radio

Equipment Details

Air Conditioning	Dual Zone Climate Control	Alloy Wheel Size	16
Seat Heating	Front	Sunroof Type	Fixed Panoramic

Wheels & Tyres

Right Front Tyre Depth	4	Left Front Tyre Depth	4
Right Rear Tyre Depth	4	Left Rear Tyre Depth	4

Cosmetic Damage

12 Schäden

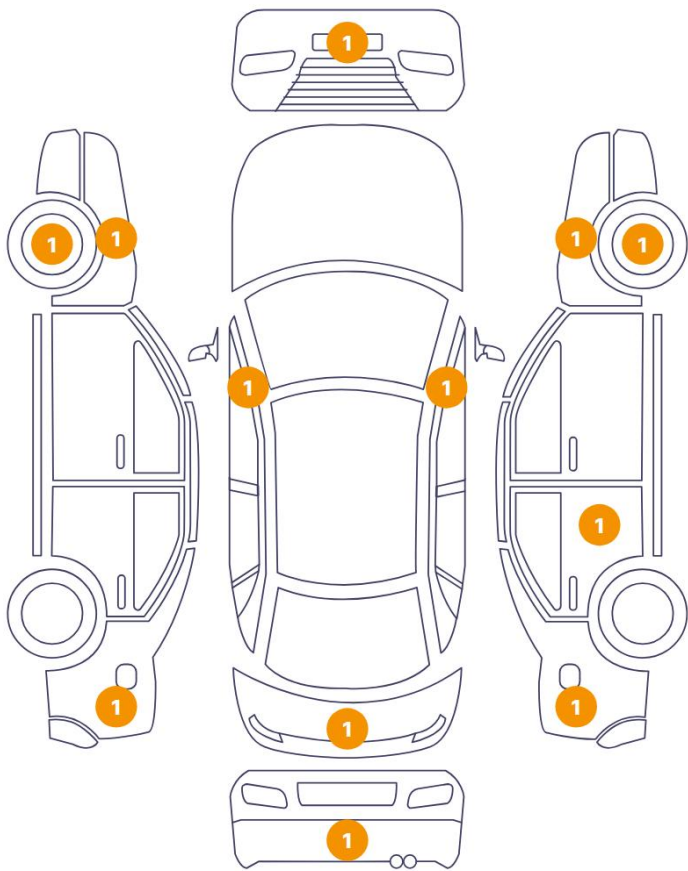

3 Schäden

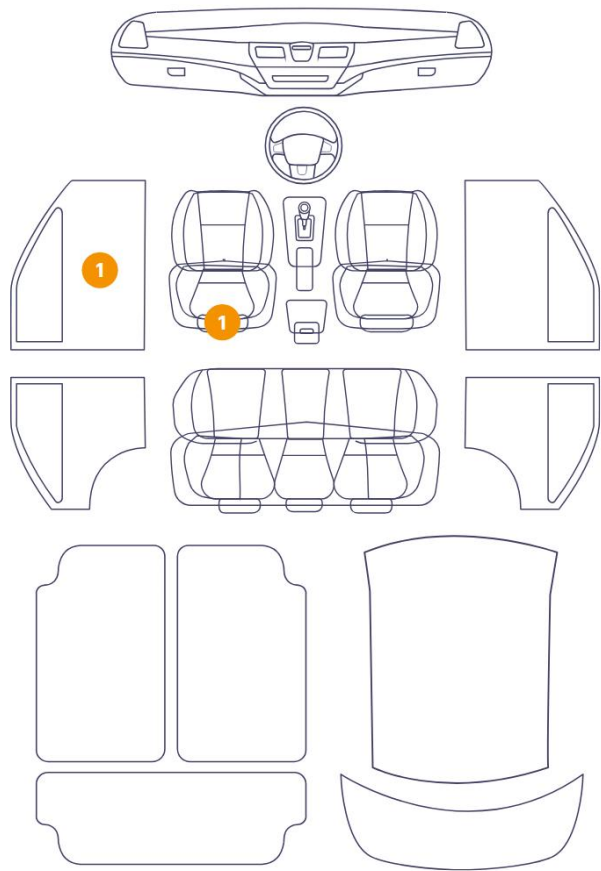

1

Component		Damage	Comments
1	Deflector / Front Left	Paint / Scratch / Scuff	
2	Deflector / Front Right	Paint / Scratch / Scuff	
3	Bumper / Front	Paint / Scratch / Scuff	
4	Other	Interior / Non - compliant	
5	Fender / Front Left	Paint / Scratch / Line	
6	Rim / Front Left	Out of Bodywork / Scratch	
7	Seat / Front Left	Interior / Scratched	
8	Interior door handle Front left	Interior / Scratched	
9	Fender / Back Left	Paint / Scratch / Line	
10	Bumper / Back	Bodywork / Dent / Dent	
11	Tailgate	Paint / Stone Chip	
12	Fender / Back Right	Bodywork / Dent / Dent	

13	Door / Back Right	Bodywork / Dent / Dent
14	Fender / Front Right	Paint / Scratch / Line
15	Rim / Front Right	Out of Bodywork / Scratch



1. Deflector / Front Left
Paint / Scratch / Scuff -

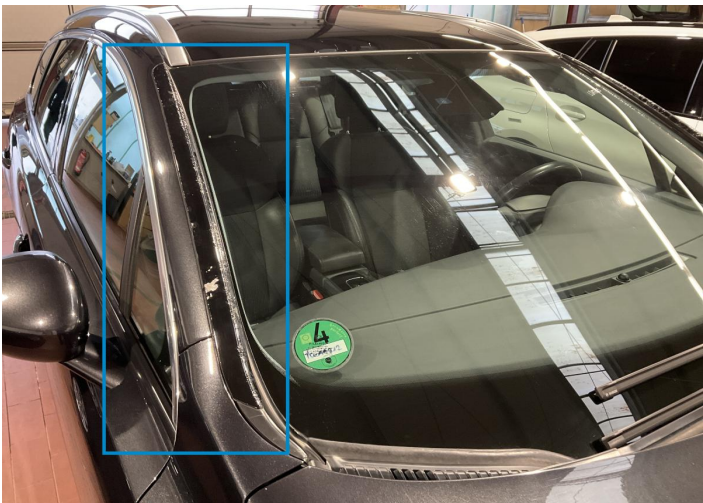

2. Deflector / Front Right
Paint / Scratch / Scuff -



3. Bumper / Front
Paint / Scratch / Scuff -



4.
Interior / Non - compliant -



5. Fender / Front Left
Paint / Scratch / Line -



6. Rim / Front Left
Out of Bodywork / Scratch -



7. Seat / Front Left
Interior / Scratched -



8. Interior door handle Front left
Interior / Scratched -



9. Fender / Back Left
Paint / Scratch / Line -



10. Bumper / Back
Bodywork / Dent / Dent -

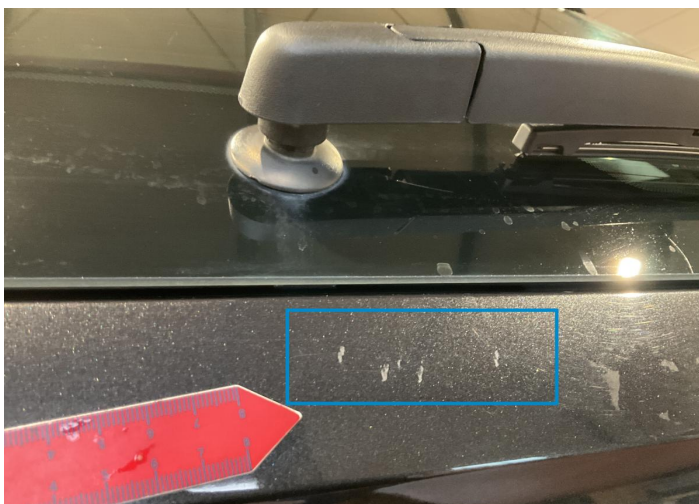

11. Tailgate
Paint / Stone Chip -



12. Fender / Back Right
Bodywork / Dent / Dent -



13. Door / Back Right
Bodywork / Dent / Dent -



14. Fender / Front Right
Paint / Scratch / Line -



15. Rim / Front Right
Out of Bodywork / Scratch -

Mechanical Condition

Equipments Test

Central Locking	✓	Audio Equipment	✓
AC / Heating System	✓	Main & Spare Keys Functioning	✓
Electric Windows	✓	Parking Sensors / Cameras Functioning	✓
Other Equipments	✓		

Control Lights

ABS Warning Light	✓	ESP Fault/Traction Control Malfunction Light	✓
Diesel Particulate Filter Light	✓	Airbag Warning Light	✓
Oil Pressure Warning Light	✓	Brake Warning Light	✓
Power Steering Warning Light	✓	Alternator / Battery	✓
No Dashboard Lights	✓	Display Defect	✓
Service Light	✓		

Engine

Engine Status / EML	✓	Engine Leak Visible	✓
Engine Starts	✓		

Gearbox

Gear Box	✓
----------	---

Levels

Brakes Fluid	✓	Coolant Fluid	✓
--------------	---	---------------	---

Test Drive Inspection

Steering Wheel

Steering | Noise / Anomaly

Engine

Engine Noise The Gears Scratch / Skip / Abnormal Operation

Fume Quantity Power Loss

Brake

Brake System Anomaly

Clutch

Clutch Functioning

General

Test Driven Status Not Performed

- No troubles detected, good condition or correct tests, according to vehicle age and mileage
- Damages or malfunction detected that requires repairs by the buyer
- Not applicable
- Not tested

Disclaimer

Please also note the "UserGuide condition report", which shows the scope of the vehicle description. [User Guide](#)