



PEUGEOT 206

206 CC 110

VIN NO VF32DRFNF44678093

Registration Number NF44678093



MOT Date

2026-02-01

Last Service

2024-03-02

Number of Owners

4

Last Service Mileage

80870

Number of Keys

2

First Registration Date

2005-05-25

Odometer Reading

95114 km

Country First Registered

Germany

Inspection Report Summary

Customer	BCA Online	Report Number	P20250822072910
Inspection Date / Place	2025-08-22 / BCA Heidenheim	Cosmetic Grade	3

Vehicle Summary

Vehicle Condition	Runner	VAT Type	Margin
Fuel Type	Petrol	Road Worthy	Yes
Colour	Blue	Engine Size (cc)	1587
Engine Size	1.6	No of Doors	2
Body Type	Convertible	Drive Train	Front
Seat Colour		No of Seats	4
Seat Covering Name	Schwarz	Seat Covering	Synthetic Leather
Charging Cables		NEDC CO2 Rating (q/km)	166
Gearbox Type	Manual		

Vehicle History & Documents

Service Book Available	Present	Next Service Mileage	km
Previous Usage		Imported	No
Manufacturer Warrenty			





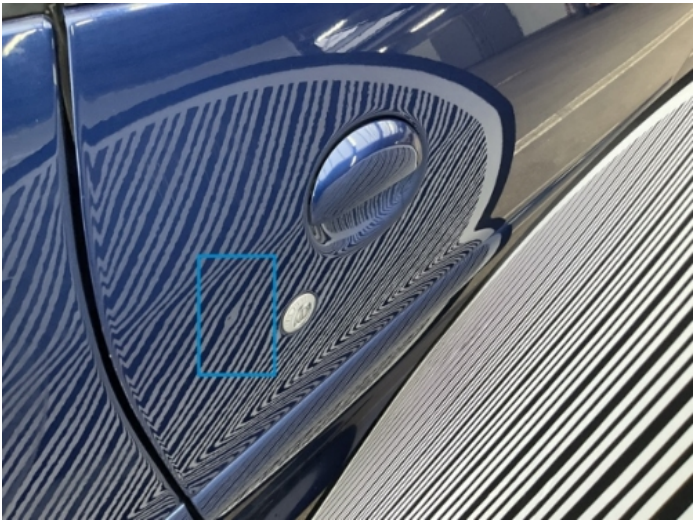
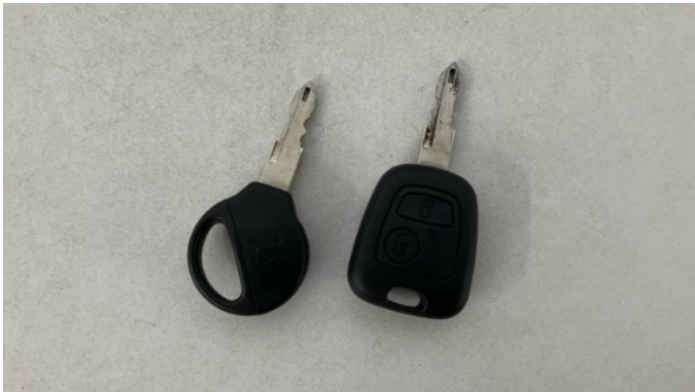
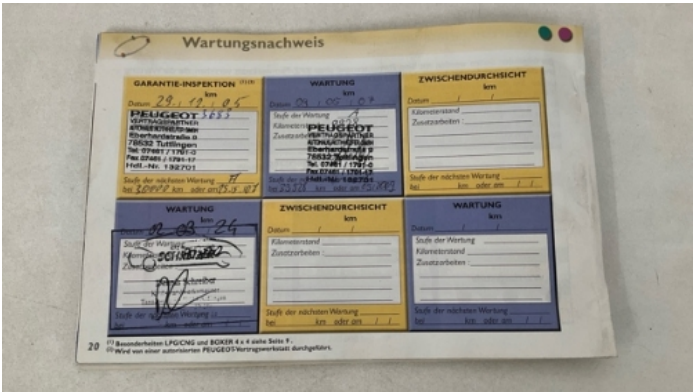

Equipment

Trip Computer	Anti-lock braking	Remote central locking	CD Player
Radio	Airbag Status	Remote adjusting wing mirrors	Stability control
Leather steering wheel			

Equipment Details

Air Conditioning	Climate Control	Extra Wheel / Tyre Set	Summer Tyres - Alloy
------------------	-----------------	------------------------	----------------------

Wheels & Tyres

Left Front Tyre Depth	6	Right Front Tyre Depth	6
Right Rear Tyre Depth	7	Left Rear Tyre Depth	7
Extra Wheel - 1 Tyre Depth	6	Extra Wheel - 2 Tyre Depth	6
Extra Wheel - 3 Tyre Depth	2	Extra Wheel - 4 Tyre Depth	3

Cosmetic Damage

13 Schäden

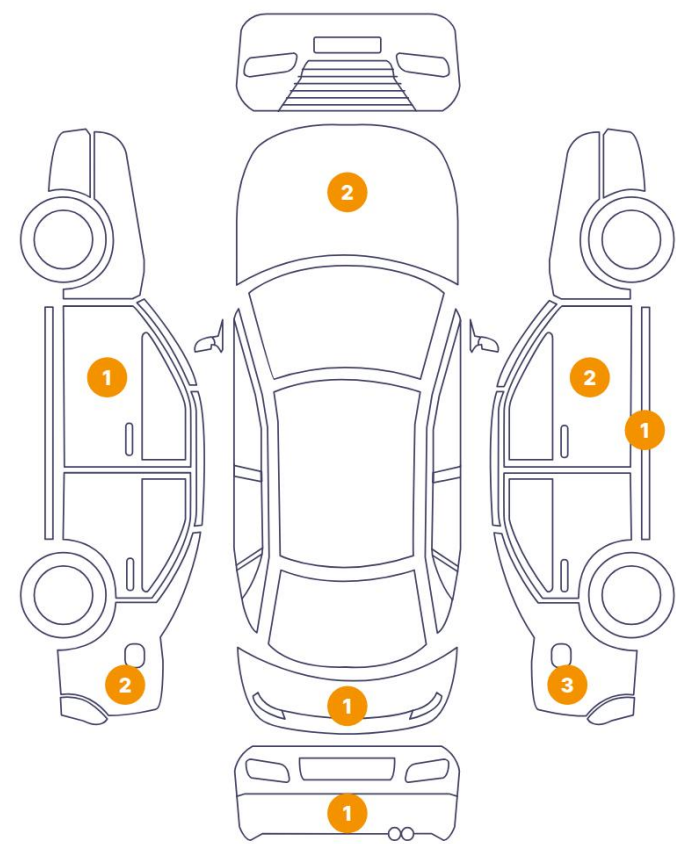

2 Schäden

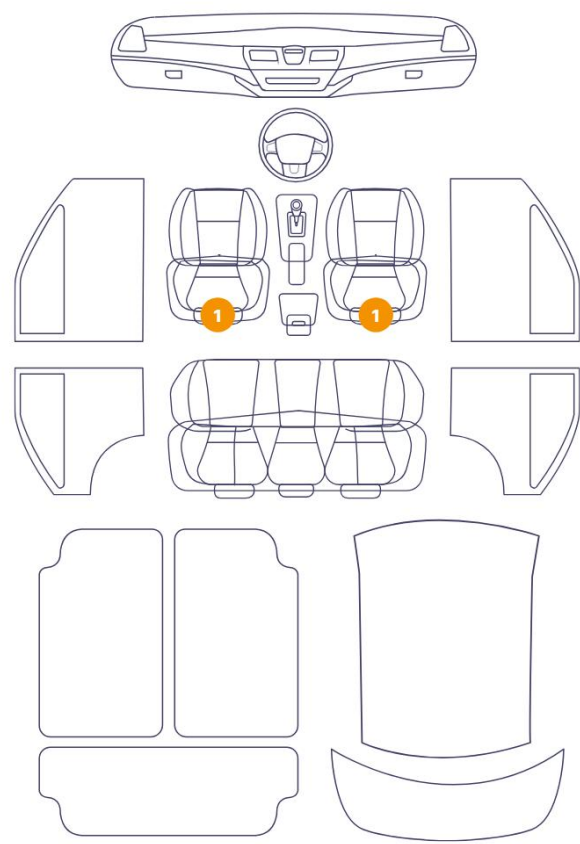

Component		Damage	Comments
1	Seat / Front Left	Interior / Worn - out	
2	Seat / Front Right	Interior / Worn - out	
3	Rocker Panel / Center Right	Paint / Poor Previous Repair	
4	Hood	Paint / Poor Previous Repair	
5	Door / Front Right	Paint / Poor Previous Repair	
6	Side Panel / Back Right	Paint / Poor Previous Repair	
7	Side Panel / Back Right	Paint / Corrosion	
8	Side Panel / Back Right	Paint / Corrosion	
9	Side Panel / Back Left	Paint / Poor Previous Repair	
10	Door / Front Left	Paint / Poor Previous Repair	
11	Side Panel / Back Left	Paint / Corrosion	
12	Hood	Bodywork / Dent / Dent	
13	Door / Front Right	Bodywork / Dent / Dent	

14	Tailgate	Bodywork / Dent / Dent
15	Bumper / Back	Paint / Scratch / Scuff



1. Seat / Front Left
Interior / Worn - out -

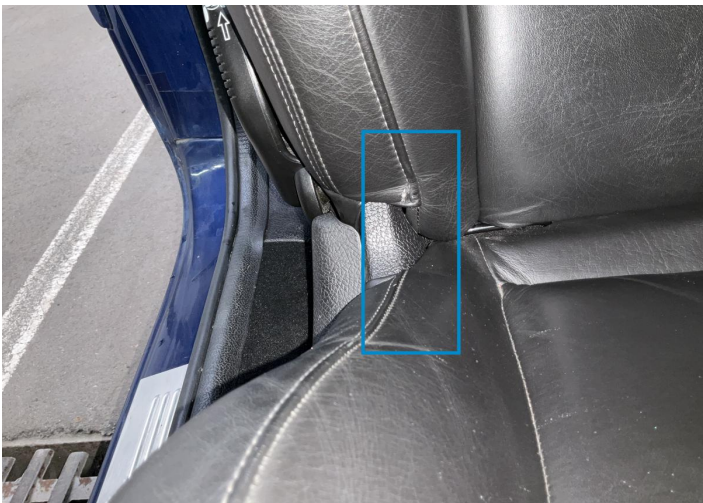

2. Seat / Front Right
Interior / Worn - out -



3. Rocker Panel / Center Right
Paint / Poor Previous Repair -



4. Hood
Paint / Poor Previous Repair -



5. Door / Front Right
Paint / Poor Previous Repair -



6. Side Panel / Back Right
Paint / Poor Previous Repair -



7. Side Panel / Back Right
Paint / Corrosion -



8. Side Panel / Back Right
Paint / Corrosion -



9. Side Panel / Back Left
Paint / Poor Previous Repair -



10. Door / Front Left
Paint / Poor Previous Repair -



11. Side Panel / Back Left
Paint / Corrosion -

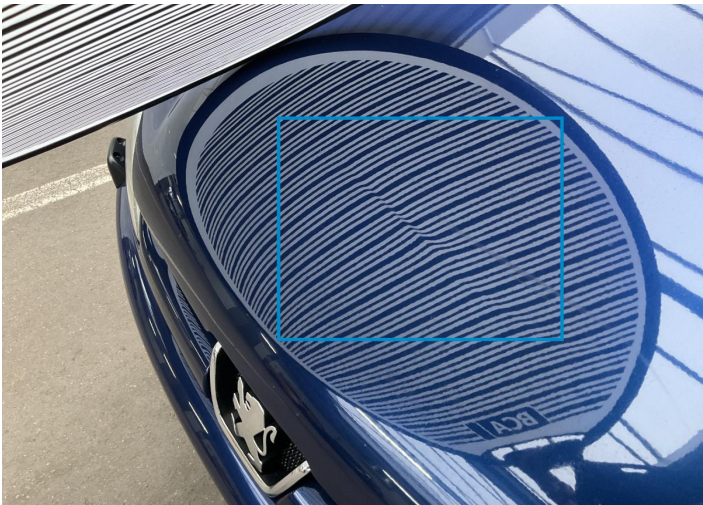

12. Hood
Bodywork / Dent / Dent -



13. Door / Front Right
Bodywork / Dent / Dent -

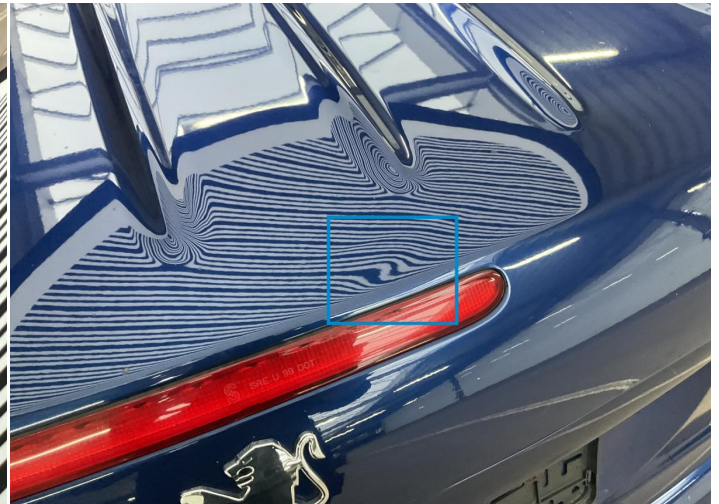

14. Tailgate
Bodywork / Dent / Dent -



15. Bumper / Back
Paint / Scratch / Scuff -

Mechanical Condition

Control Lights

Display Defect	✓	ABS Warning Light	✓
ESP Fault/Traction Control Malfunction Light	✓	Airbag Warning Light	✓
Oil Pressure Warning Light	✓	Brake Warning Light	✓
Power Steering Warning Light	✓	Alternator / Battery	✓
No Dashboard Lights	✓	Tire Pressure Monitoring System	✓

Equipments Test

Main & Spare Keys Functioning	!	Audio Equipment	✓
AC / Heating System	✓		

Engine

Engine Status / EML	✓	Engine Leak Visible	✓
Engine Starts	✓		

Gearbox

Gear Box	✓
----------	---

Levels

Brakes Fluid	✓	Coolant Fluid	!
--------------	---	---------------	---

Test Drive Inspection

Steering Wheel			
Steering Noise / Anomaly		✓	
Engine			
Engine Noise	✓	The Gears Scratch / Skip / Abnormal Operation	✓
Fume Quantity	✓	Power Loss	✓
Clutch			
Clutch Functioning		✓	
Brake			
Brake System Anomaly		✓	
General			
Test Driven Status		✓	
✓ No troubles detected, good condition or correct tests, according to vehicle age and mileage			
! Damages or malfunction detected that requires repairs by the buyer			
NA Not applicable			
☐ Not tested			

Disclaimer

Please also note the "UserGuide condition report", which shows the scope of the vehicle description.

[User Guide](#)