



PEUGEOT 206

206 75

VIN NO VF32CKFWA42889678
Registration Number WA42889678



MOT Date



Last Service



Number of Owners



Last Service Mileage



Number of Keys



First Registration Date



Odometer Reading



Country First Registered



Inspection Report Summary

Customer	BCA Online	Report Number	P20250930151540
Inspection Date / Place	2025-09-30 / BCA Berlin	Cosmetic Grade	4

Vehicle Summary

Vehicle Condition	Runner	VAT Type	Margin
Fuel Type	Petrol	Road Worthy	Unknown
Colour	Green	Engine Size (cc)	1360
Engine Size	1.4	No of Doors	3
Body Type	Sedan	Drive Train	Front
Seat Colour		No of Seats	5
Seat Covering Name	Grau	Seat Covering	Cloth
Charging Cables		WLTP CO2 Emissions	
Gearbox Type	Manual		

Vehicle History & Documents

Service Book Available	Present	Next Service Mileage	km
Previous Usage		Imported	No
Manufacturer Warrenty			







Equipment

Tinted Glass	Alloys wheels	Front fog lamps	Radio
Airbag Status	Anti-lock braking	Central locking	

Equipment Details

Alloy Wheel Size	14
------------------	----

Wheels & Tyres

Right Front Tyre Depth	2	Left Front Tyre Depth	2
Right Rear Tyre Depth	6	Left Rear Tyre Depth	5

Cosmetic Damage

14 Schäden

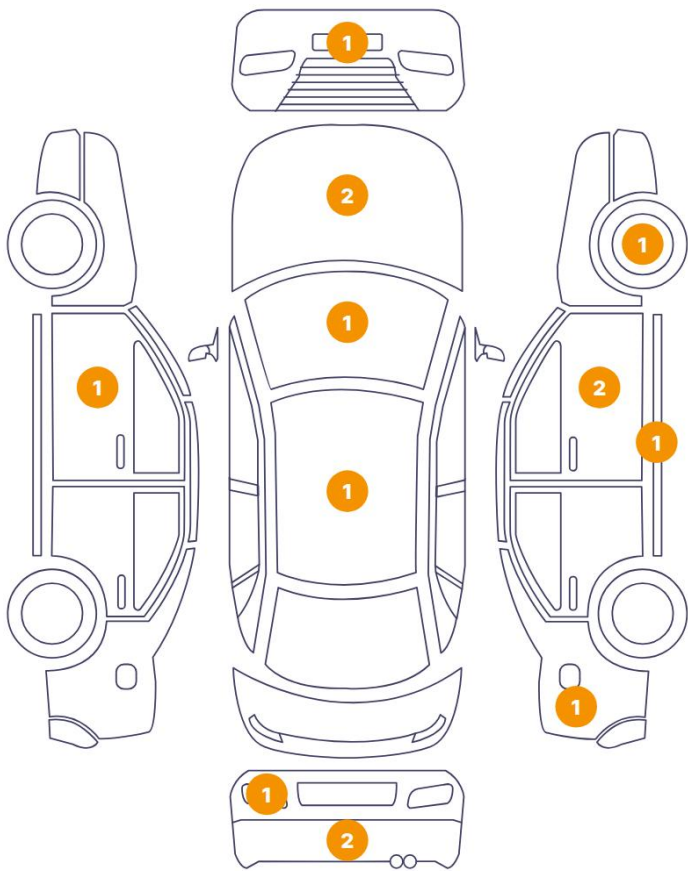

3 Schäden

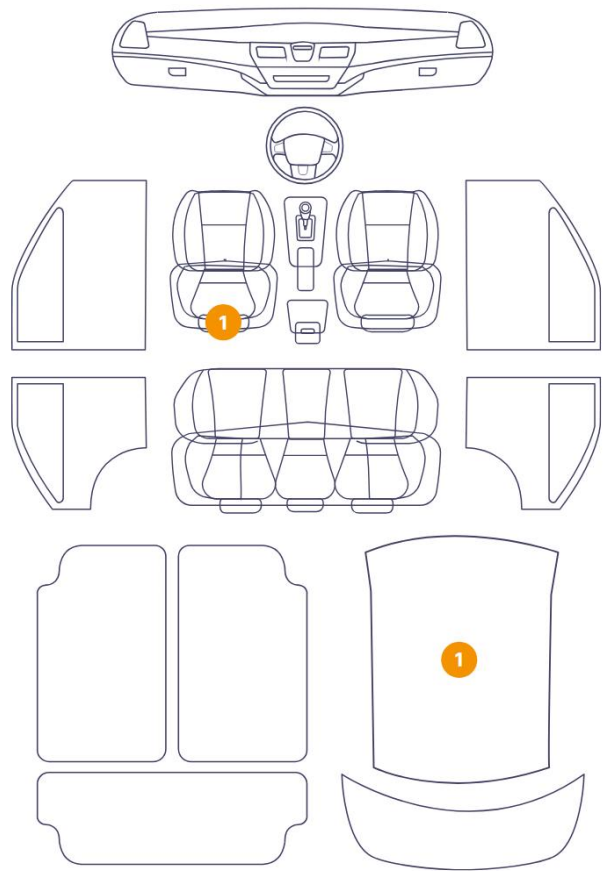

46

1

Component		Damage	Comments
1	Seat / Front Left	Interior / Ripped	
2	Roof Upholstery	Interior / Ripped	
3	Door / Front Left	Bodywork / Breakage / Crack	
4	Back Light / Left	Glass Break	
5	Bumper / Back	Paint / Scratch / Scuff	
6	Bumper / Back	Paint / Scratch / Scuff	
7	Side Panel / Back Right	Paint / Scratch / Scuff	
8	Rocker Panel / Center Right	Bodywork / Dent / Dent	
9	Antenna Base	Bodywork / Breakage / Crack	
10	Hood	Paint / Scratch / Scuff	
11	Mirror / Front Right	Paint / Scratch / Scuff	
12	Rim / Front Right	Out of Bodywork / Scratch	

13	Bumper / Front	Paint / Scratch / Scuff
14	Hood	Bodywork / Dent / Dent
15	Windshield / Front	Paint / Chipping
16	Ignition Key	Interior / Broken
17	Door / Front Right	Bodywork / Dent / Dent



1. Seat / Front Left
Interior / Ripped -

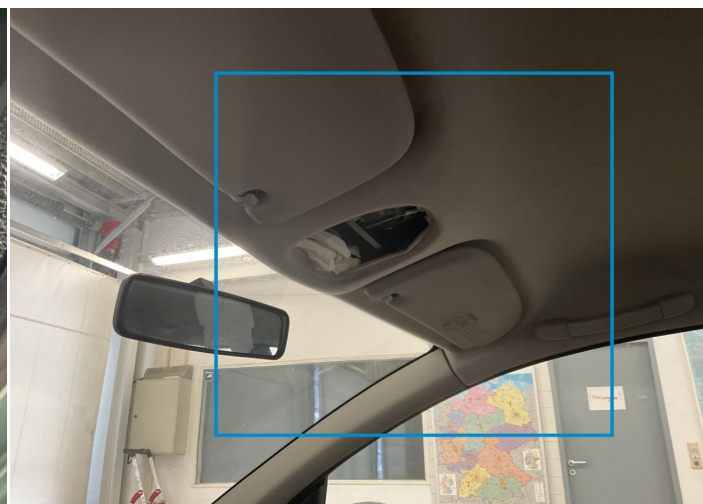

2. Roof Upholstery
Interior / Ripped -



3. Door / Front Left
Bodywork / Breakage / Crack -

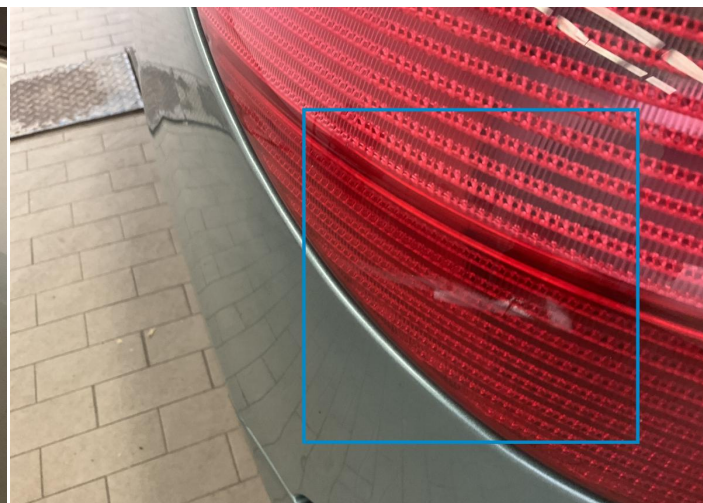

4. Back Light / Left
Glass Break -



5. Bumper / Back
Paint / Scratch / Scuff -

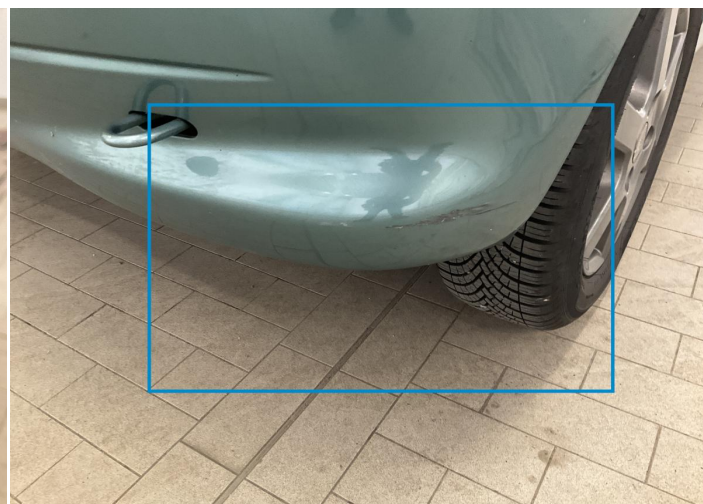

6. Bumper / Back
Paint / Scratch / Scuff -



7. Side Panel / Back Right
Paint / Scratch / Scuff -

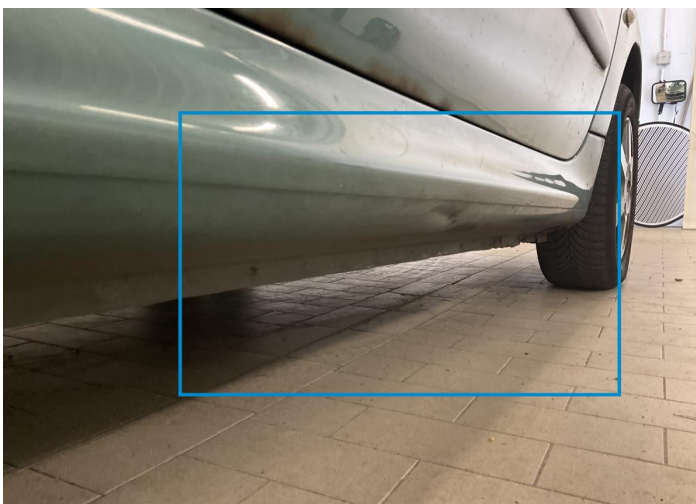

8. Rocker Panel / Center Right
Bodywork / Dent / Dent -



9. Antenna Base
Bodywork / Breakage / Crack -

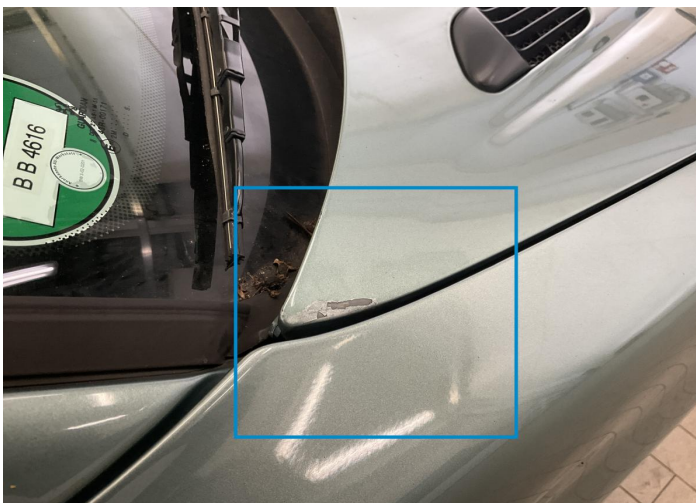

10. Hood
Paint / Scratch / Scuff -



11. Mirror / Front Right
Paint / Scratch / Scuff -



12. Rim / Front Right
Out of Bodywork / Scratch -

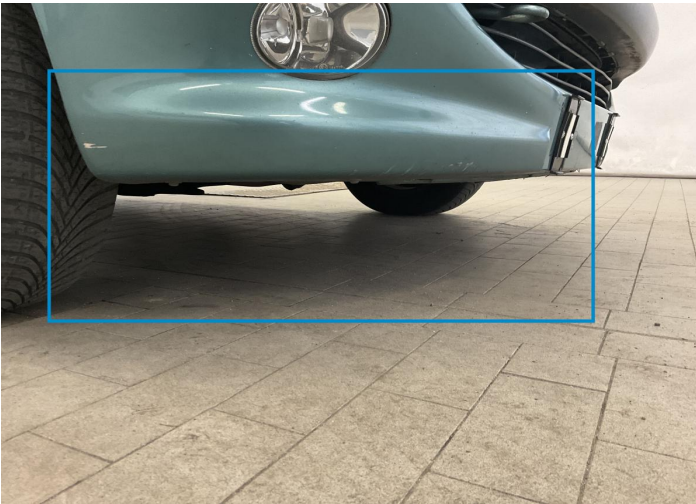

13. Bumper / Front
Paint / Scratch / Scuff -

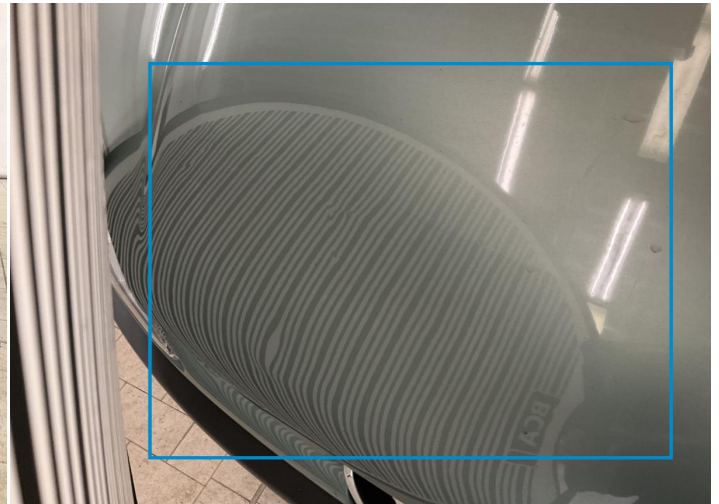

14. Hood
Bodywork / Dent / Dent -



15. Windshield / Front
Paint / Chipping -

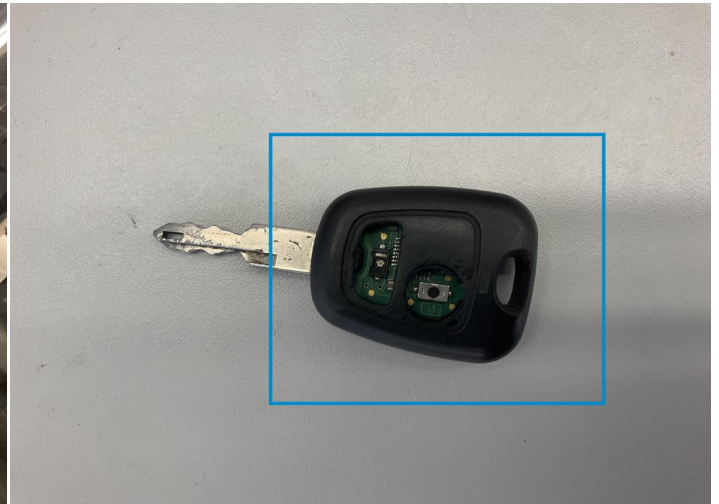

16. Ignition Key
Interior / Broken -

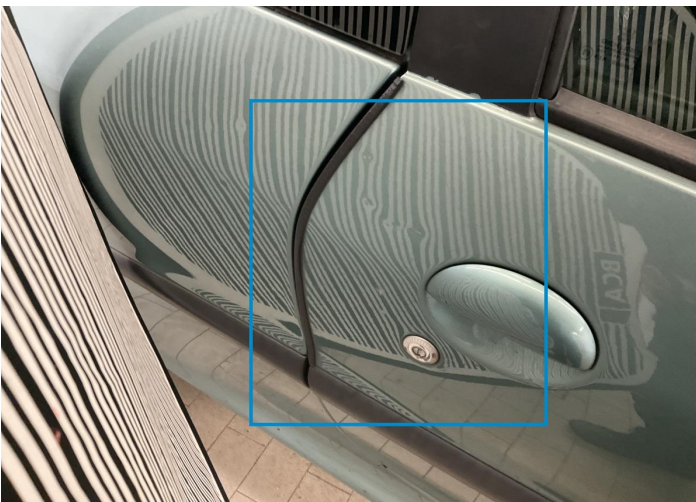

17. Door / Front Right
Bodywork / Dent / Dent -

Mechanical Condition

Control Lights

Display Defect	✓	Service Light	!
ABS Warning Light	✓	Airbag Warning Light	✓
Oil Pressure Warning Light	✓	Brake Warning Light	✓
Alternator / Battery	✓	No Dashboard Lights	!

Equipments Test

Central Locking	✓	Electric Windows	✓
Audio Equipment	✓	Other Equipments	✓

Engine

Engine Status / EML	!	Engine Leak Visible	✓
Engine Starts	✓		

Levels

Brakes Fluid	✓	Coolant Fluid	✓
--------------	---	---------------	---

Test Drive Inspection

Steering Wheel

Steering Noise / Anomaly	!
----------------------------	---

Engine

Engine Noise	✓	The Gears Scratch / Skip / Abnormal Operation	✓
Fume Quantity	✓	Power Loss	✓

Clutch

Clutch Functioning	✓
--------------------	---

Brake

Brake System Anomaly	✓
----------------------	---

General

Test Driven Status	✓
--------------------	---

✓ **No troubles detected, good condition or correct tests, according to vehicle age and mileage**

 *Damages or malfunction detected that requires repairs by the buyer*

 *Not applicable*

 *Not tested*

Disclaimer

Please also note the "UserGuide condition report", which shows the scope of the vehicle description.

[User Guide](#)