



RENAULT Koleos
Koleos 2.0 dCi FAP 4x4 Aut.

VIN NO VF1VY0K0MUC369395
Registration Number 0MUC369395



MOT Date	Number of Owners	Number of Keys	Odometer Reading
2026-01-01	3	2	170725 km
Last Service	Last Service Mileage	First Registration Date	Country First Registered
2024-11-11	158860	2011-08-05	Germany

Inspection Report Summary

Customer	BCA Online	Report Number	P20250922113151
Inspection Date / Place	2025-09-22 / ARS Altmann AG Riedstadt	Cosmetic Grade	3

Vehicle Summary

Vehicle Condition	Runner	VAT Type	Margin
Fuel Type	Diesel	Road Worthy	Yes
Colour	White	Engine Size (cc)	1995
Engine Size	2.0	No of Doors	5
Body Type	SUV	Drive Train	All-Wheel-Drive permanent
Seat Colour		No of Seats	5
Seat Covering Name		Seat Covering	Synthetic Leather
Charging Cables		NEDC CO2 Rating (q/km)	221
Gearbox Type	Automatic		

Vehicle History & Documents

Service Book Available	Present	Next Service Mileage	km
Previous Usage		Imported	No
Manufacturer Warrenty			





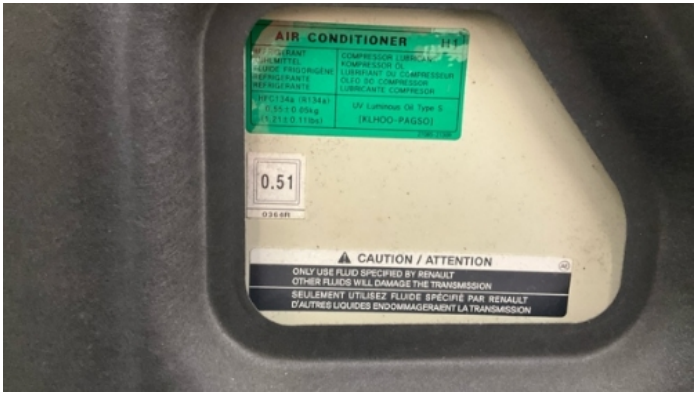
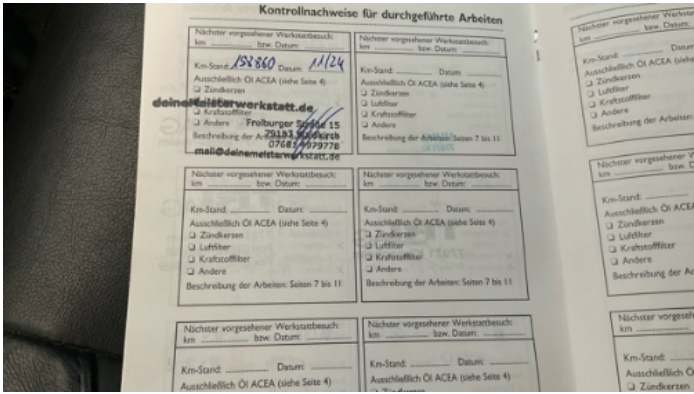

Equipment

Tow ball	Airbag Status	Anti-lock braking	Cruise control
Front parking sensors	Remote adjusting wing mirrors	Roof rails	Stability control
Xenon headlamps	Electrically folding wing mirrors	Radio	Trip Computer
Alloys wheels	Bluetooth telephone interface	Diesel particulate filter	Headlamp wash/wipe
Remote central locking	Satellite navigation	Sunroof	CD Player
Leather steering wheel	Rear parking sensors		

Equipment Details

Tow Ball Type	Static	Air Conditioning	Dual Zone Climate Control
Alloy Wheel Size	18	Seat Heating	Front
Sunroof Type	Tilt/Slide Glass		

Wheels & Tyres

Right Front Tyre Depth	5	Left Front Tyre Depth	5
Right Rear Tyre Depth	5	Left Rear Tyre Depth	5

Cosmetic Damage

14 Schäden

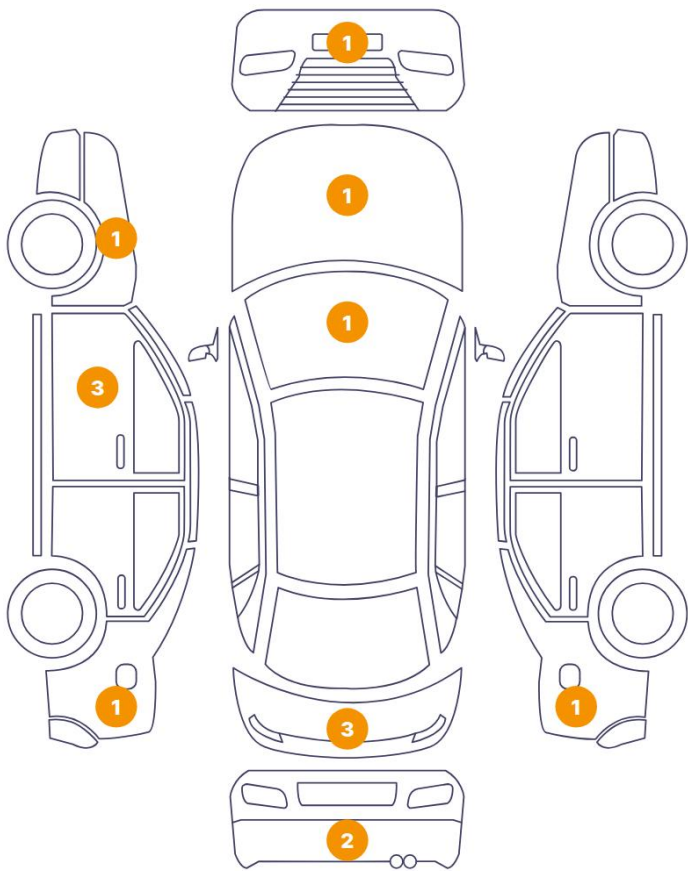

4 Schäden

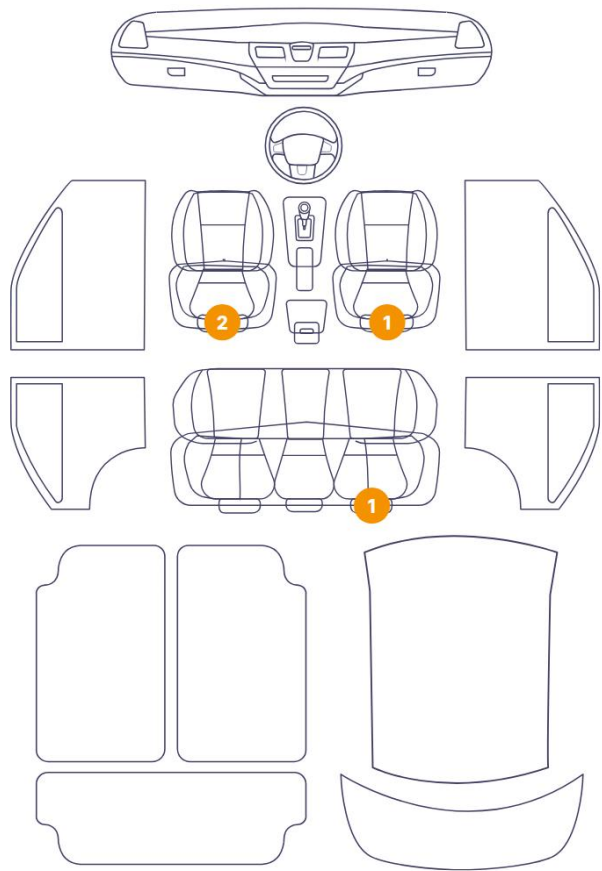

Component		Damage	Comments
1	Windshield / Front	Glass Break / Scratch / Scratch	
2	Bumper / Front	Paint / Scratch / Scuff	
3	Hood	Bodywork / Dent / Dent	
4	Fender / Front Left	Paint / Corrosion	
5	Door / Front Left	Bodywork / Dent / Dent	
6	Mirror / Front Left	Paint / Scratch / Scuff	
7	Seat / Front Left	Interior / Scratched	
8	Seat / Front Left	Interior / Ripped	
9	Pillar / Front Left	Paint / Scratch / Scuff	
10	Fender / Back Left	Paint / Scratch / Scuff	
11	Bumper / Back	Bodywork / Dent / Dent	
12	Tailgate	Bodywork / Dent / Dent	

13	Rear Window / Back	Glass Break / Scratch / Scratch
14	Tailgate	Bodywork / Dent / Dent
15	Bumper / Back	Paint / Scratch / Scuff
16	Fender / Back Right	Bodywork / Dent / Dent
17	Seat / Back Right	Interior / Dented
18	Seat / Front Right	Interior / Scratched



1. Windshield / Front
Glass Break / Scratch / Scratch -



2. Bumper / Front
Paint / Scratch / Scuff -



3. Hood
Bodywork / Dent / Dent -



4. Fender / Front Left
Paint / Corrosion -

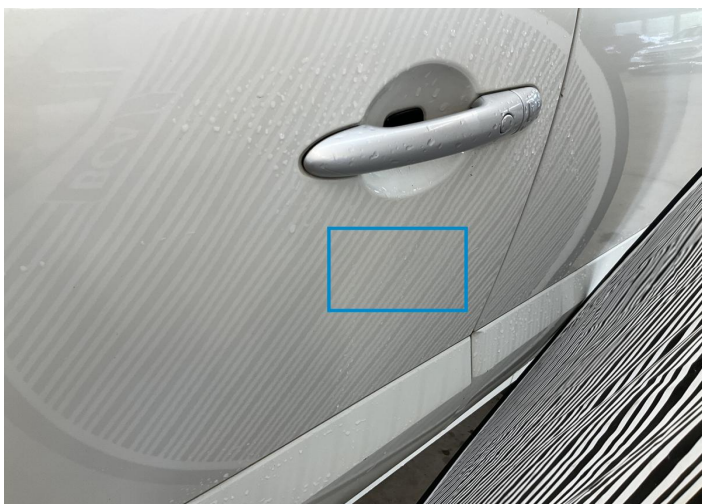

5. Door / Front Left
Bodywork / Dent / Dent -



6. Mirror / Front Left
Paint / Scratch / Scuff -



7. Seat / Front Left
Interior / Scratched -



8. Seat / Front Left
Interior / Ripped -



9. Pillar / Front Left
Paint / Scratch / Scuff -



10. Fender / Back Left
Paint / Scratch / Scuff -



11. Bumper / Back
Bodywork / Dent / Dent -



12. Tailgate
Bodywork / Dent / Dent -



13. Rear Window / Back
Glass Break / Scratch / Scratch -



14. Tailgate
Bodywork / Dent / Dent -



15. Bumper / Back
Paint / Scratch / Scuff -

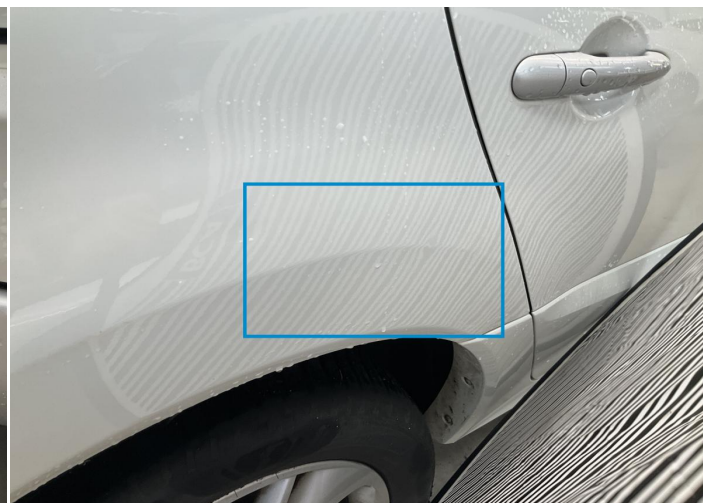

16. Fender / Back Right
Bodywork / Dent / Dent -



17. Seat / Back Right
Interior / Dented -

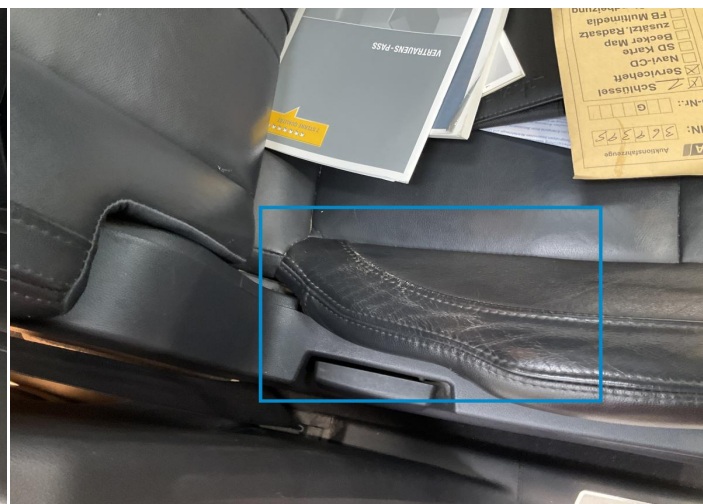

18. Seat / Front Right
Interior / Scratched -

Mechanical Condition

Engine

Engine Starts	✓	Engine Status / EML	✓
Engine Leak Visible	✓		

Control Lights

ABS Warning Light	✓	ESP Fault/Traction Control Malfunction Light	✓
Diesel Particulate Filter Light	✓	Airbag Warning Light	✓
Oil Pressure Warning Light	✓	Brake Warning Light	✓
Power Steering Warning Light	✓	Alternator / Battery	✓
No Dashboard Lights	✓	Display Defect	✓
Service Light	✓	Tire Pressure Monitoring System	✓

Gearbox

Gear Box	✓
----------	---

Levels

Brakes Fluid	✓	Coolant Fluid	✓
--------------	---	---------------	---

Equipments Test

Other Equipments	✓	Central Locking	✓
Main & Spare Keys Functioning	✓	Electric Windows	✓
Navigation System	!	Audio Equipment	✓
Parking Sensors / Cameras Functioning	✓	AC / Heating System	✓

Test Drive Inspection

Engine			
Engine Noise	✓	The Gears Scratch / Skip / Abnormal Operation	✓
Fume Quantity	✓	Power Loss	✓
Brake			
Brake System Anomaly	✓		
Steering Wheel			
Steering Noise / Anomaly	✓		
General			
Test Driven Status	✓		
✓ <i>No troubles detected, good condition or correct tests, according to vehicle age and mileage</i>			
! <i>Damages or malfunction detected that requires repairs by the buyer</i>			
NA <i>Not applicable</i>			
☐ <i>Not tested</i>			

Disclaimer

Please also note the "UserGuide condition report", which shows the scope of the vehicle description.

[User Guide](#)