



Expertise

Protocol number: 41767397
Order number / reference: 25177772
Inspection date: 30 Sept 2025

Manufacturer: Renault

Model: Koleos TCe 160 EDC GPF INITIALE PARIS

VIN: VF1RZG008UC383839



Vehicle details	
Manufacturer / Type / Model / Equipment	
Renault Koleos TCe 160 EDC GPF INITIALE PARIS	
Vehicle Identification number	VF1RZG008UC383839
Mileage (Read)	46,880 km
First registration	23 Jan 2023
Number of holders	1
Next periodical technical inspection	01/2026
(Report not on hand)	
Power / Engine displacement	116 kw / 1,332 ccm
Fuel type / Cylinder	Petrol / 4
Gearbox / Number of gears	Automatic / 6
Type of drive	Front drive
Type of vehicle	SUV
Colour / colour code	Mangostan-Rot Metallic
Doors / Seats	5 / 5
Upholstery type	Leather
Colour of upholstery	Black



Vehicle details

Maintenance booklet / proof	digital proof / complete	Next maintenance in	4 Monat(e)
Last maintenance on / at	01/2025 at 31,884 km		
Key is / should be	2 / 2	FZG documents	ZB#2 (B) was available (copy), ZB#1 (S) was not available
		Letter No.	GQ468609
Previous damage / Accident	Detectable	Repainting	Detectable
Inspection conditions	sufficient	Lifting equipment / pit	yes
Test drive	Not performed	Engine function test	Performed
Manufacturer key number/ type code number	3333 / BNQ 00044		
Emission standard	EURO6;WLTP;AP;PI/CI; M, N1 I	Fine dust sticker	
Permitted total weight	2,078 kg	Empty weight	

Tyres

Mounted tyres

#	Tyre size	Type of tyre	Manufacturer	Tread depth
1)	225/60 R18 104V	Winter tyres on Light alloy	Semperit	5mm / 5mm
2)	225/60 R18 104V	Winter tyres on Light alloy	Semperit	7mm / 7mm

Replacement

Typ	Tyre size	Type of tyre	Manufacturer	Tread depth
	Tirefit	Expiration date 07/2027		

Legend: Tread depth information for tires on the left is in the first place, for tires on the right is in the second place on the axle in the direction of travel

Equipment

Standard equipment

- ABS and brake assist
- Airbags: Windowbags
- Traction control (ASR)
- Exterior mirrors electrically adjustable, heated and foldable
- brake light third
- Chrome surrounds on the windows
- Decorative strips on dashboard and doors in INITIALE PARIS decor
- Parking assistance front and rear as well as on the sides (360 degrees)
- Electronic Stability Program (ESP)
- High beam assistant
- Transmission: 6-speed dual-clutch transmission EDC
- Rear window wiper
- ISOFIX child seat attachment with Top Tether bracket on the rear seats of the second row
- Headrests in the 1st and 2nd row of seats
- Light and rain sensor
- Air outlets for the 2nd row of seats
- Multifunctional speedometer display
- Emergency braking assistant with pedestrian detection
- Parking brake, electronic
- Radio accessories: 3D Sound by Arkamys with 8 speakers
- Radio accessories: USB charging sockets (2)
- Tire pressure monitoring system
- Wheels: Light alloy wheels "INITIALE PARIS" 19" high-sheen
- Leather gearshift knob
- Power steering, speed-dependent
- Seats: Driver and passenger seats electrically adjustable (6-way)
- Seats: Driver's seat with electric lumbar support
- Seats: Rear seat bench asymmetrically foldable (60/40)
- Lane departure warning
- LED daytime running lights
- Blind Spot Warning
- Glass: Acoustic glazing of the windshield
- Full-LED headlights LED PURE VISION
- Central locking
- Airbags: Airbags for driver and front passenger
- Ambient lighting
- Dashboard in Titanium Black
- Exterior mirrors painted in body color with integrated LED indicators
- Aluminum roof rails
- tachometer
- Easy-Park Assistant: Semi-automatic parking
- Front and rear door sills made of aluminum
- Electric tailgate with foot sensor
- Electric windows front and rear
- Speed limiter
- Back window, heater
- Interior mirror automatically dimming
- Keycard Handsfree
- Climate: 2-zone automatic climate control
- Steering wheel: Nappa leather steering wheel, adjustable for length and height
- Center armrest front and rear
- Fatigue detection
- Gasoline particulate filter
- Upholstery: Nappa leather upholstery INITIALE PARIS
- Radio accessories: 8.7-inch touchscreen, positioned vertically in the center console
- Renault R-LINK 2
- Wheels: Tire repair kit
- Rear view camera
- Rear side windows and rear window dark tinted
- Seats: Heated driver and passenger seats
- Seats: Driver and front passenger seats with extendable thigh support
- Seats: Driver's seat with massage and memory function
- Seats: Rear seat with easy-break function
- Power socket: 12 V socket in the center console
- Cruise control adaptive ACC
- Glazing: Acoustic glazing of the side windows
- Traffic sign recognition with speed warning
- Immobiliser

Extra equipment

- Paintwork: Metallic special paint Mangosteen Red
- Panoramic glass sunroof
- Räder: LM "INITIALE PARIS" 19" glanzg
- Package: Winter Plus Package (Heated steering wheel - Heated 2nd row seats - Heated windshield - Headlight cleaning system)



Brief expert findings

Documents submitted	At the time of the inspection, the registration certificate Part 2 (letter) was available, but the registration certificate Part 1 (certificate) was not. (Copy)
VIN comparison	The vehicle identification number (VIN) was read from the vehicle and its conformity with the submitted documents was verified during the inspection by the undersigned.
Inspection	The inspection conditions were sufficient for the assessment of the vehicle. Lifting equipment and a pit were available for examining the vehicle.
Test drive	No test drive/maneuvering was carried out during the inspection of the vehicle.
Engine function test	An engine test run was performed.

Value reducing factors

No.	Component group	Description
1	Engine	Engine cowling - lower - Holes - Replace
2	Side panel - rear right side	Sill - Dent / paintcoat damage - Smart repair
3	Seat - front	Seat - left side (Spiel in der Sitzschiene) - Loose - Perform diagnosis
4	Side panel - rear right side	Side panel - Scratch(es) - Paint
5	Front bumper	Front bumper - Scratch(es) - Paint
6	Door - rear left side	Door - Scratch(es) - Paint
7	Door - rear right side	Door - Scratch(es) - Paint
8	Door - front left side	Door - Scratch(es) - Paint
9	2nd wheel set	2nd wheel set (Sommerradsatz 19 Zoll fehlt) - Differs from the original configuration - Repair and paint

Wear and tear

No.	Component group	Description
1	Side panel - rear left side	Sill - Scratch(es) - No deduction
2	Body	Body (Waschanlagenkratzer) - Scratch(es) - No deduction
3	Bonnet	Bonnet - dent(s) - No deduction
4	Rear bumper	Rear bumper - Scratch(es) - No deduction
5	Front bumper	Spoiler - Scratch(es) - No deduction

The vehicle shows signs of wear commensurate with its age and use.

Repainting

No.	Repainting
1	Roof, Professionally carried out, Invoice of repair done Non-existent
2	Roof rail - left side, Professionally carried out, Invoice of repair done Non-existent
3	Roof rail - right side, Professionally carried out, Invoice of repair done Non-existent
4	Mudguard - left side, Professionally carried out, Invoice of repair done Non-existent
5	Side panel - rear left side, Professionally carried out, Invoice of repair done Non-existent
6	Side panel - rear right side, Professionally carried out, Invoice of repair done Non-existent
7	Door - front right side, Professionally carried out, Invoice of repair done Non-existent

Paint coat thickness measurement

Roof	228 µm	Roof rail - left side	175 µm
Roof rail - right side	165 µm	Mudguard - left side	173 µm
Side panel - rear left side	169 µm	Side panel - rear right side	166 µm



Door - front right side

178 µm

Order/Scope of order

The order was placed to prepare a sales report for the vehicle described. This includes the following:

- Description of core relevant information about the vehicle
- Documentation of equipment features
(*Delivery by third-party service providers*)
- Documentation of damage, defects, missing parts
- Documentation of previous damage, unrepaired previous damage, repainting
- a brief visual or functional inspection of the equipment details if possible.
(*Functional tests of driver assistance systems are not included in the scope of services!*)
- a photo documentation of the vehicle

Basis for the order

This product is based on the Alphabet Fuhrpark GmbH guidelines for vehicle returns and valuations. The expert makes the explicit findings in each individual case objectively within the framework of the specified standards based on his or her own expertise.

The vehicle inspection takes place in a disassembled state.

Damage or defects that can only be detected during disassembly/diagnosis work or through advanced knowledge remain within the scope of the prognosis risk. An extended risk exists for concealed defects caused by fraudulent deception and not identifiable by the expert.

Damage or defects resulting from normal use or wear and tear of the vehicle will be accepted according to the applicable standard.

There was no explicit identification or monetary consideration of the expected features within the product.

Features which in their nature and severity slightly exceed normal use but do not constitute unacceptable damage will be documented and identified under signs of use if necessary.

Damage or defects that can no longer be attributed to normal use or wear and tear according to the underlying standard are listed in the product under value-reducing factors.

Depending on the product specification, a monetary ID can be provided. If this takes place, the costs can be 100% d or pro rata depending on the vehicle's age and mileage.

Comments

Die Montierten Räder sind kein Teil der Ausstattung.



Figure 1: Diagonal front (left)



Figure 2: Diagonal front (right)



Figure 3: Diagonal rear (left)



Figure 4: Diagonal rear (right)



Figure 5: Interior - front



Figure 6: Interior - rear



Figure 7: Instrument cluster



Figure 8: Instrument panel



Figure 9: Interior 360° view



Figure 10: Cargo area

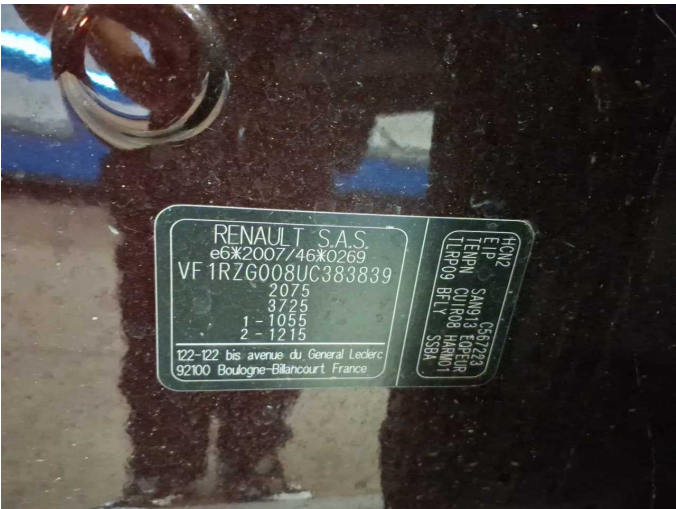

Figure 11: VIN



Figure 12: Mounted tyres



Figure 13: Documents



Figure 14: Documents



Figure 15: Documents



Figure 16: Documents

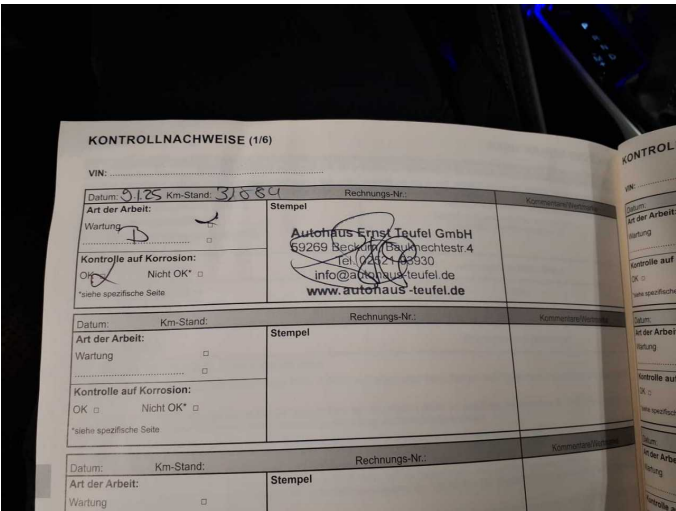

Figure 17: Documents

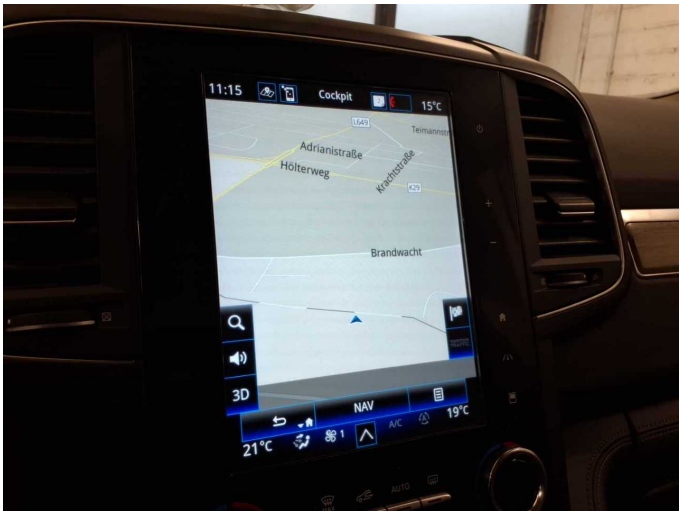

Figure 18: Navigation



Figure 19: Misc.



Figure 20: Misc.

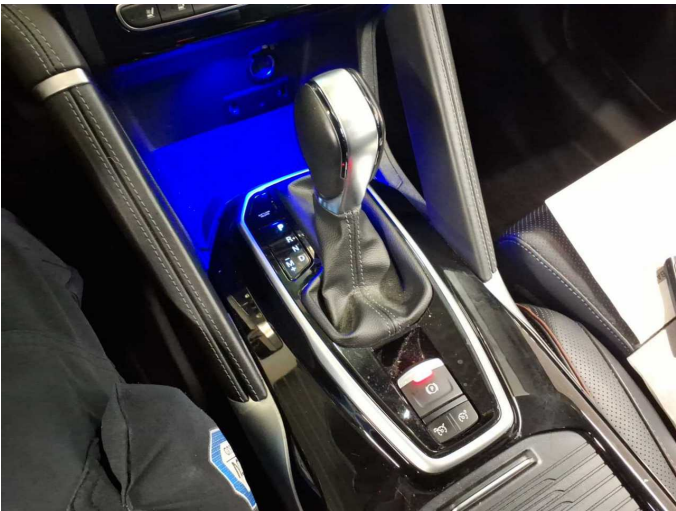

Figure 21: Misc.

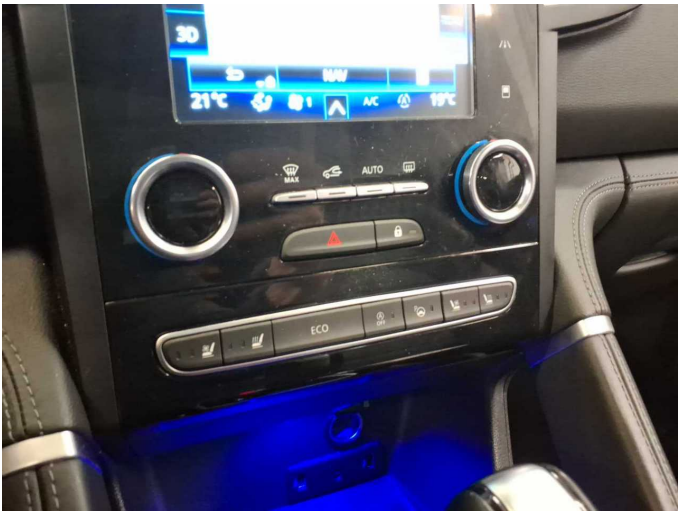

Figure 22: Misc.



Figure 23: Misc.



Figure 24: Misc.



Figure 25: Misc.



Figure 26: Misc.



Figure 27: Misc.



Figure 28: Misc.



Figure 29: Misc.



Figure 30: Misc.



Figure 31: Misc.



Figure 32: Misc.



Figure 33: Misc.



Damage 1: Engine: Engine cowl - lower - Holes - Replace

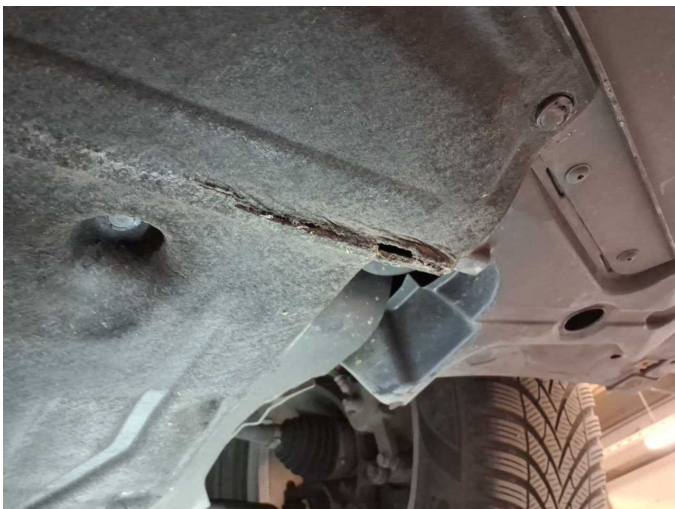

Damage 1: Engine: Engine cowl - lower - Holes - Replace

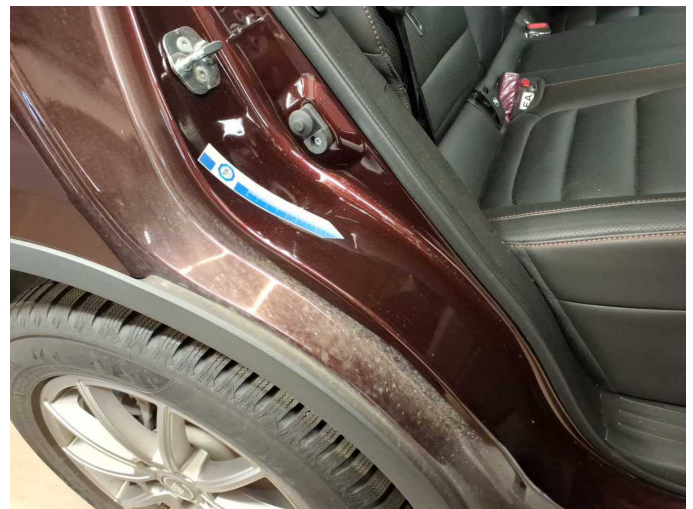

Damage 2: Side panel - rear right side: Sill - Dent / paintcoat damage - Smart repair



Damage 2: Side panel - rear right side: Sill - Dent / paintcoat damage - Smart repair

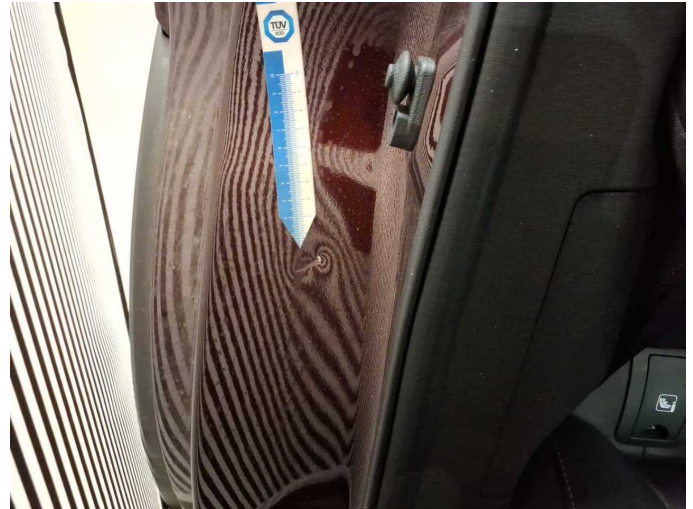

Damage 2: Side panel - rear right side: Sill - Dent / paintcoat damage - Smart repair

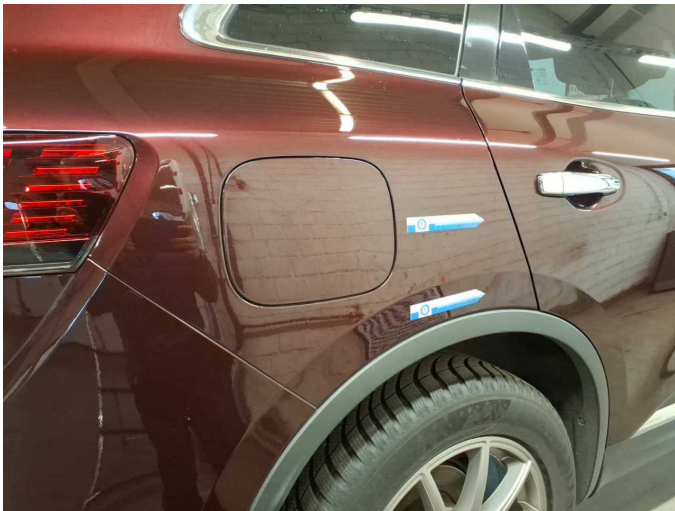

Damage 4: Side panel - rear right side: Side panel - Scratch(es) - Paint

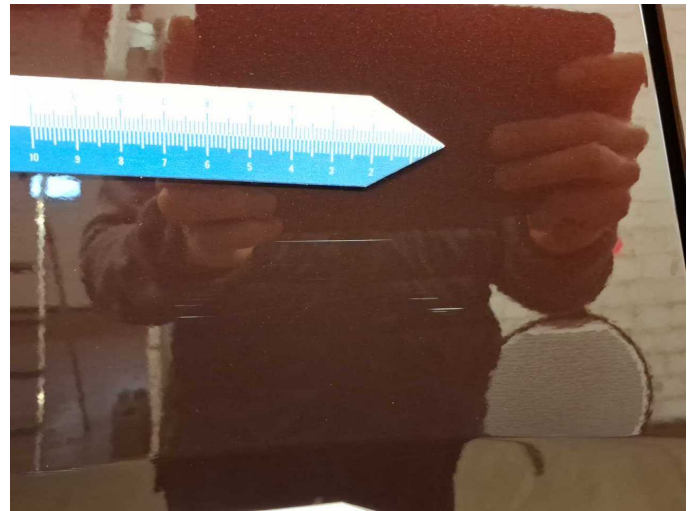

Damage 4: Side panel - rear right side: Side panel - Scratch(es) - Paint

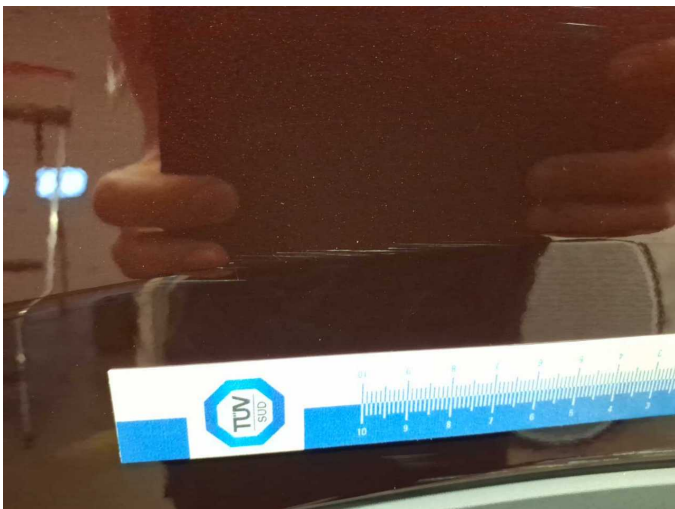

Damage 4: Side panel - rear right side: Side panel - Scratch(es) - Paint

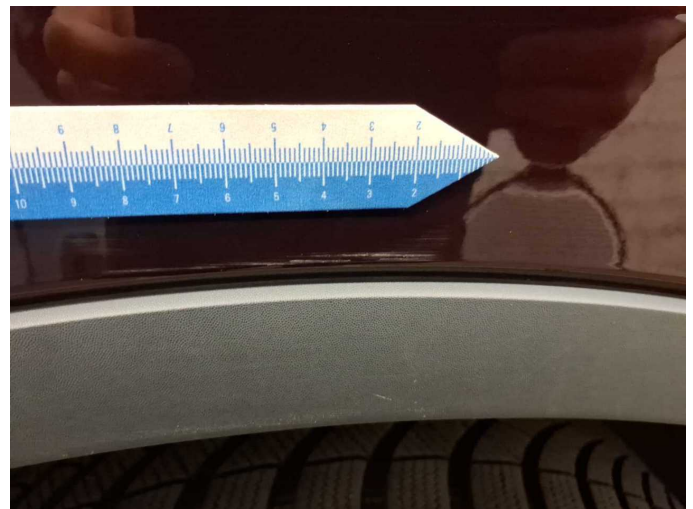

Damage 4: Side panel - rear right side: Side panel - Scratch(es) - Paint

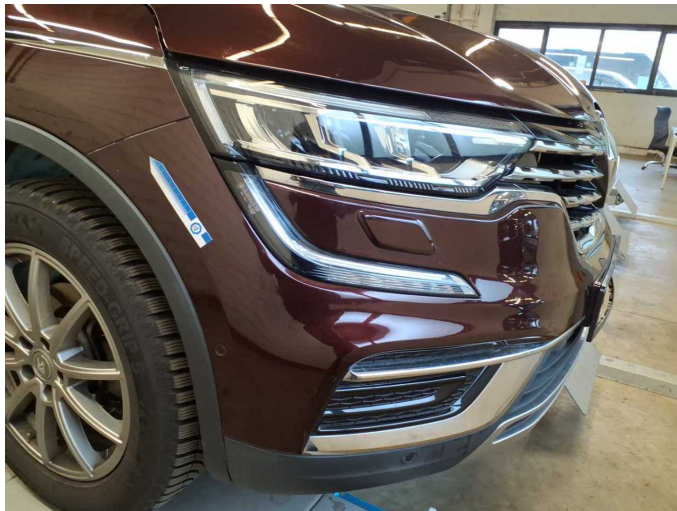

Damage 5: Front bumper: Front bumper - Scratch(es) - Paint

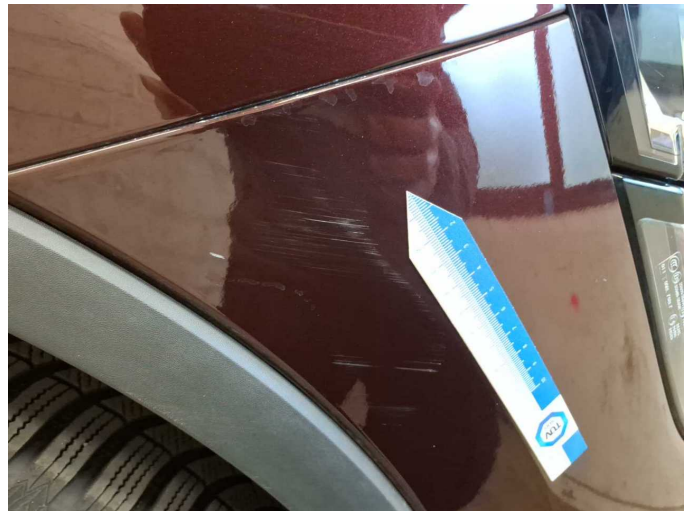

Damage 5: Front bumper: Front bumper - Scratch(es) - Paint

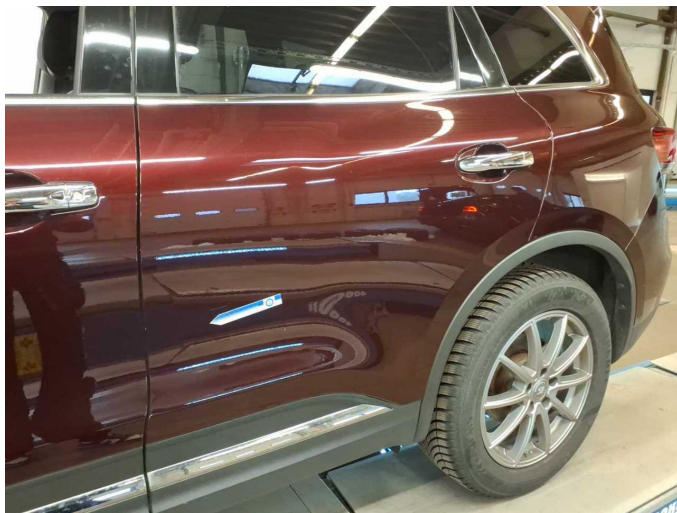

Damage 6: Door - rear left side: Door - Scratch(es) - Paint

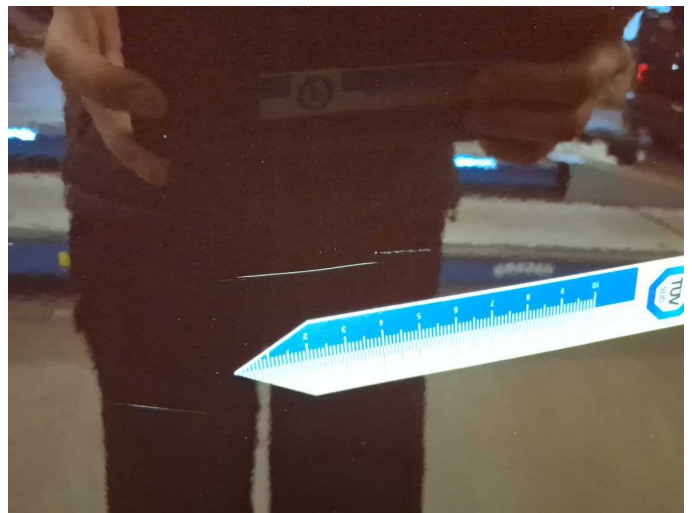

Damage 6: Door - rear left side: Door - Scratch(es) - Paint

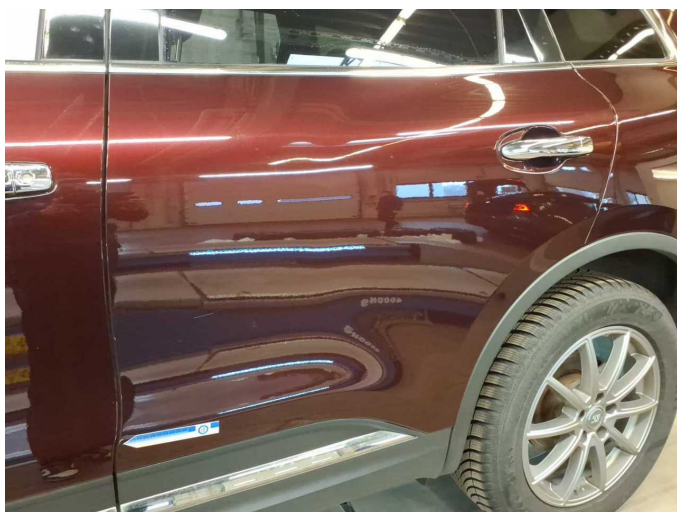

Damage 6: Door - rear left side: Door - Scratch(es) - Paint



Damage 6: Door - rear left side: Door - Scratch(es) - Paint



Damage 7: Door - rear right side: Door - Scratch(es) - Paint

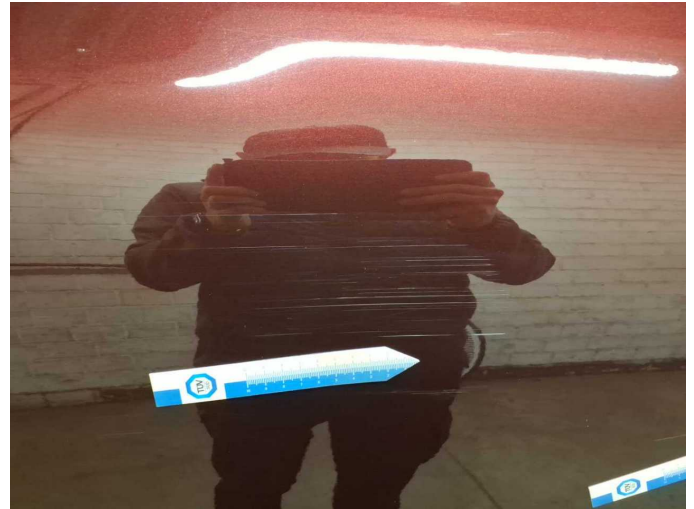

Damage 7: Door - rear right side: Door - Scratch(es) - Paint

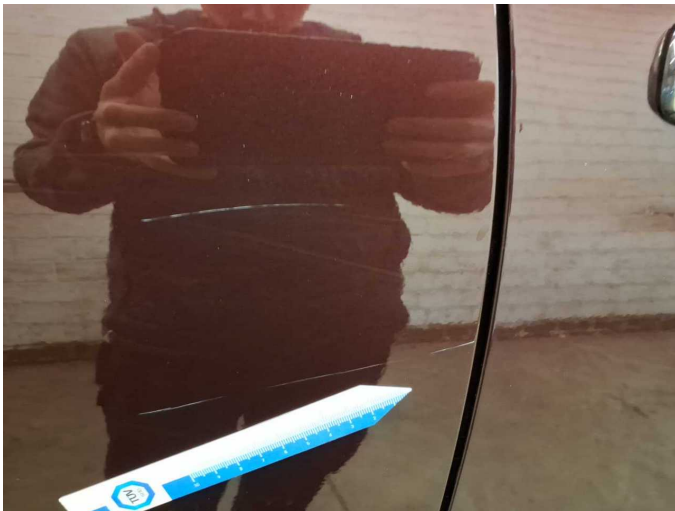

Damage 7: Door - rear right side: Door - Scratch(es) - Paint

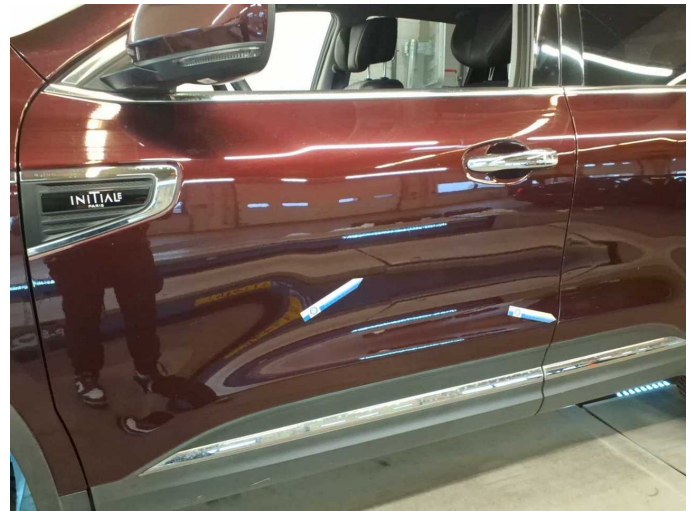

Damage 8: Door - front left side: Door - Scratch(es) - Paint



Damage 8: Door - front left side: Door - Scratch(es) - Paint

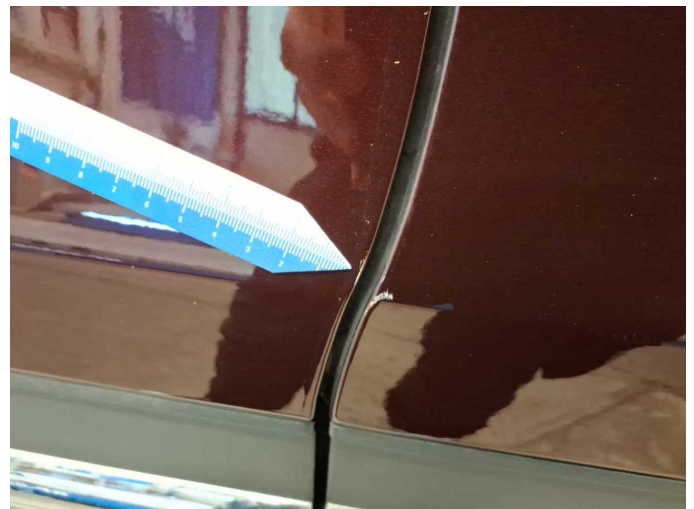

Damage 8: Door - front left side: Door - Scratch(es) - Paint



Damage 8: Door - front left side: Door - Scratch(es) - Paint

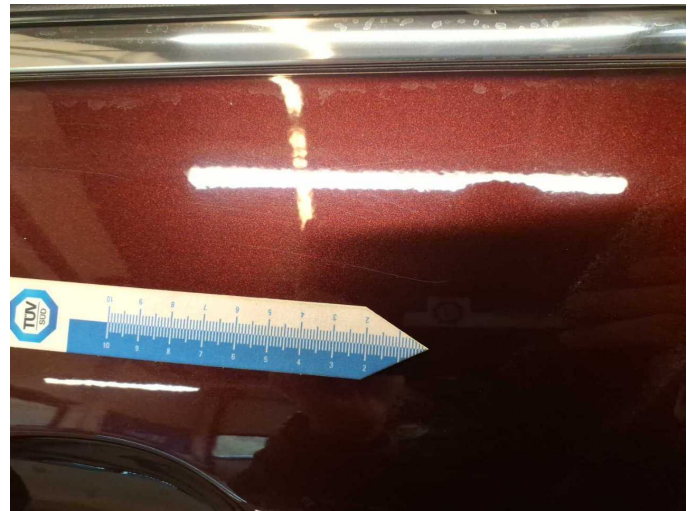

Damage 8: Door - front left side: Door - Scratch(es) - Paint

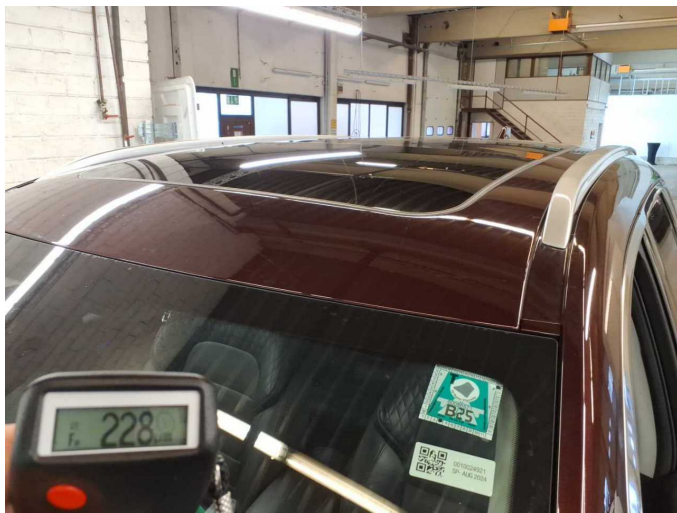

Repainting 1: Roof



Repainting 1: Roof

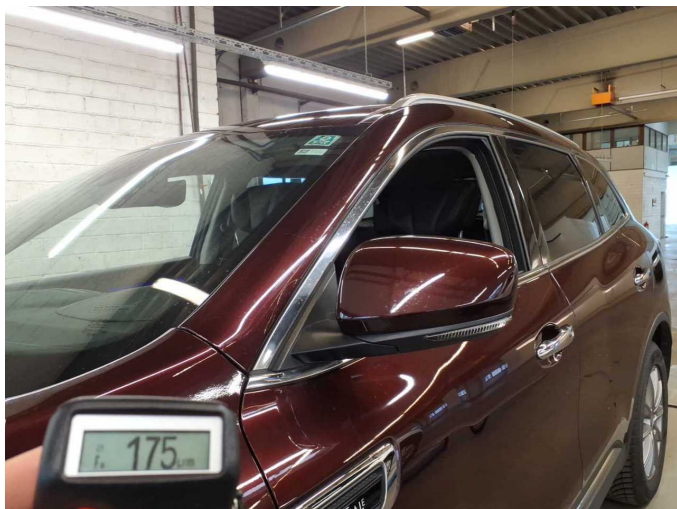

Repainting 2: Roof rail - left side



Repainting 2: Roof rail - left side

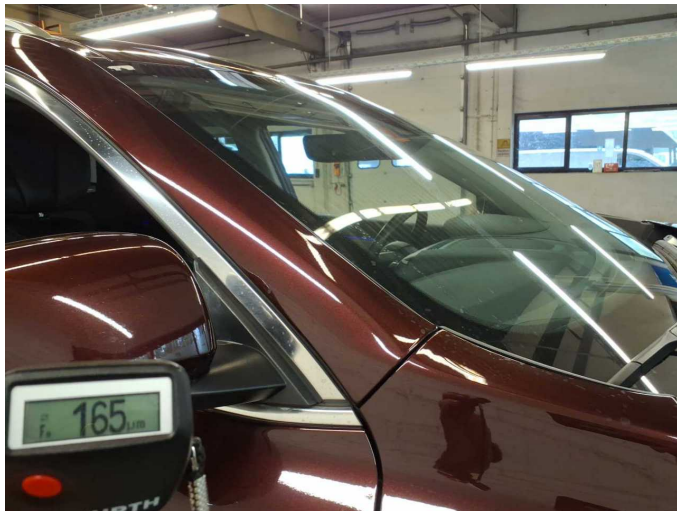

Repainting 3: Roof rail - right side



Repainting 3: Roof rail - right side



Repainting 4: Mudguard - left side



Repainting 4: Mudguard - left side

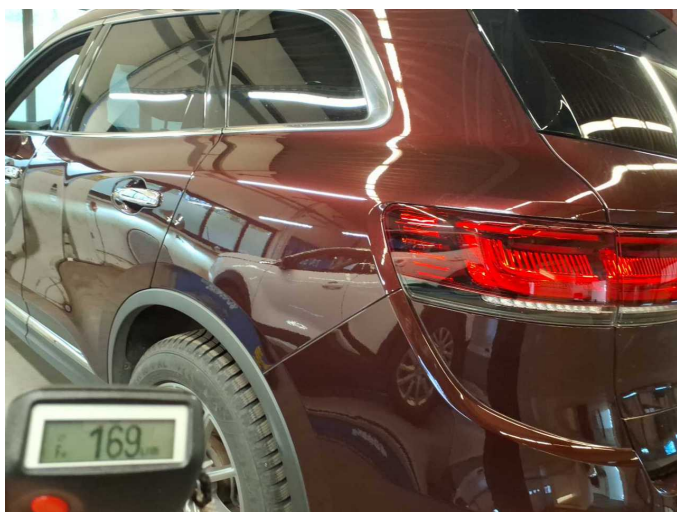

Repainting 5: Side panel - rear left side



Repainting 5: Side panel - rear left side

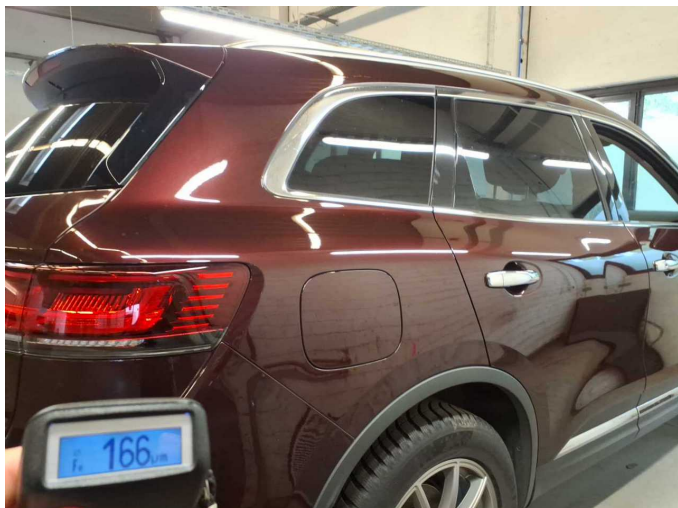

Repainting 6: Side panel - rear right side



Repainting 6: Side panel - rear right side



Repainting 7: Door - front right side



Repainting 7: Door - front right side



Wartungshistorie

(gemäß Auftraggeber Informationen)

Fahrgestellnummer: VF1RZG008UC383839

Hersteller / Modell: RENAULT RENAULT Koleos TCe 160 EDC GPF INITIALE PARIS

Datum	KM-Stand	Beschreibung
10.01.2025	31.884	Motoröl b. Wartung; Ölfilter ern; Regelwartungsdienst; Wartung Sonstiges