



RENAULT ARKANA

Arkana TCe 140 EDC - 23 Evolution

VIN NO VF1RJL00XUC483747
Registration Number GX944CD



MOT Date	Number of Owners	Number of Keys	Odometer Reading
-	-	1	46740 km
Last Service	Last Service Mileage	First Registration Date	Country First Registered
-	-	2024-05-24	-

Inspection Report Summary

Customer	BCAuto Encheres	Report Number	P20250821124457
Inspection Date / Place	2025-08-21 / BCA AUNAY	Cosmetic Grade	2

Vehicle Summary

Vehicle Condition	Not Movable	VAT Type	Qualified - Normal Rate
Fuel Type	Petrol	Gearbox Type	Automatic
Colour	Red	Engine Size (cc)	1333
Engine Size	1.3	No of Doors	5
Body Type	Stationwagon / Estate	Drive Train	Front
Seat Colour		No of Seats	5
Charging Cables		WLTP CO2 Emissions	

Vehicle History & Documents

Service Book Available	-	Next Service Mileage	km
Previous Usage	Normal Use	Imported	
Manufacturer Warrenty			







Equipment

Central locking	Radio	Alloys wheels	Power assisted steering
Electrically folding wing mirrors	Rear parking sensors	Cruise control	Satellite navigation

Equipment Details

Seat Heating	No	Air Conditioning	Yes
--------------	----	------------------	-----

Cosmetic Damage

9 Dommages

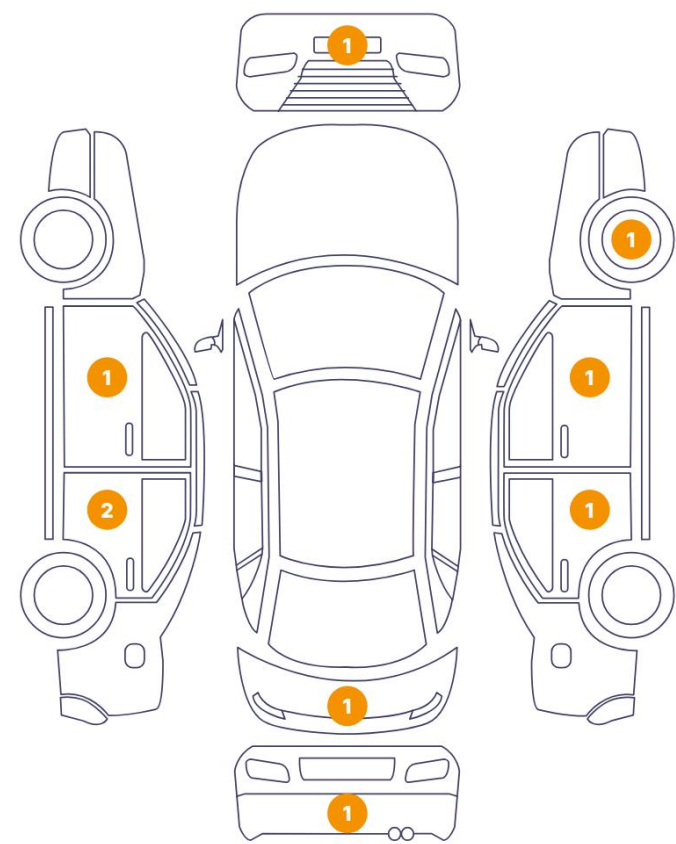

0 Dommages

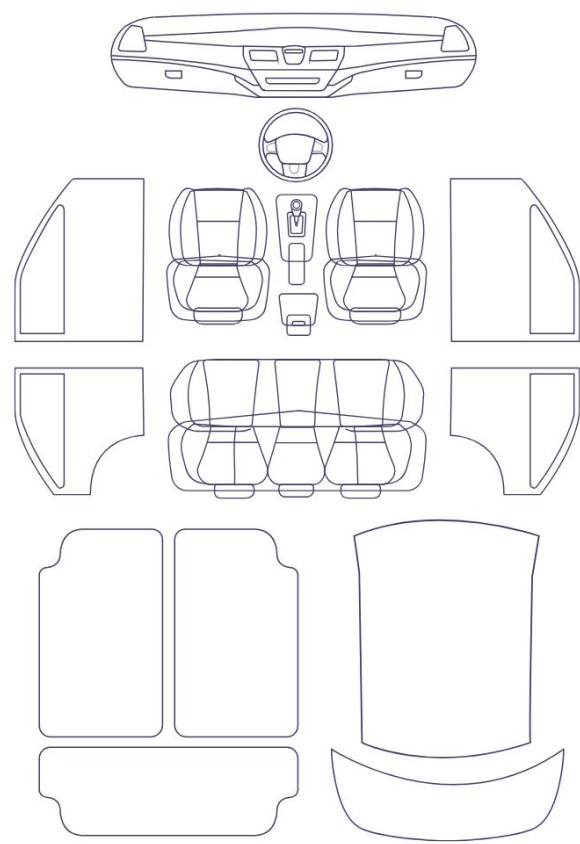

Component		Damage	Comments
1	Door / Back Left	Bodywork / Dent / Dent	
2	Door / Front Left	Paint / Scratch / Line	
3	Door / Back Left	Bodywork / Dent / Dent	
4	Tailgate	Bodywork / Dent / Dent	
5	Bumper / Back	Paint / Corrosion	
6	Door / Back Right	Paint / Scratch / Line	
7	Door / Front Right	Paint / Scratch / Line	
8	Rim / Front Right	Out of Bodywork / Scratch	
9	Bumper / Front	Paint / Scratch / Line	



1. Door / Back Left
Bodywork / Dent / Dent -

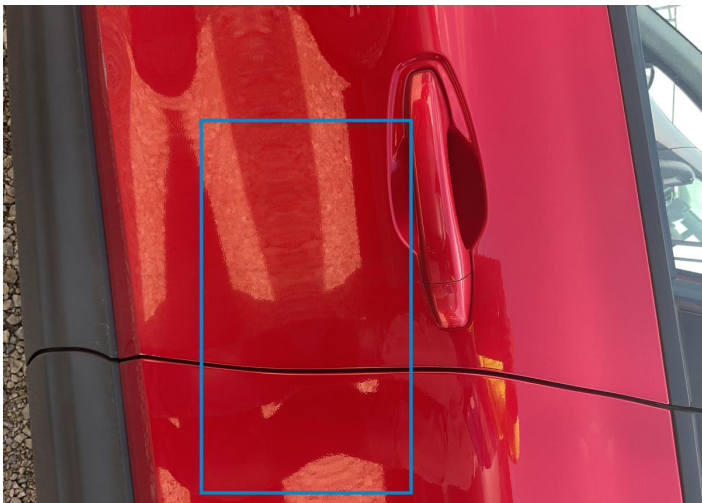

2. Door / Front Left
Paint / Scratch / Line -

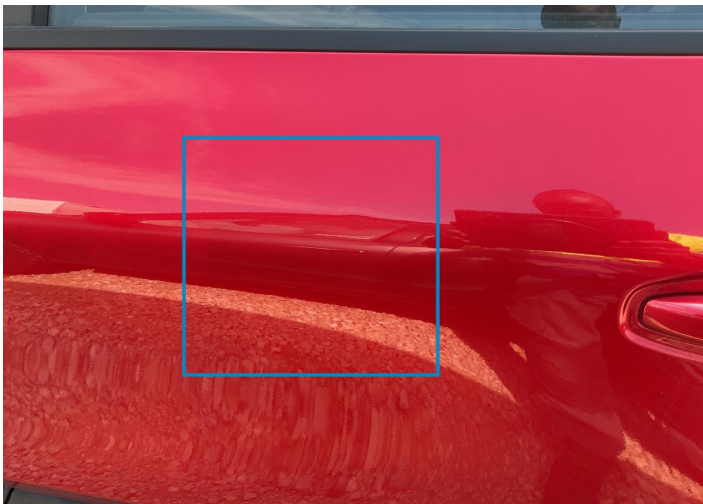

3. Door / Back Left
Bodywork / Dent / Dent -



4. Tailgate
Bodywork / Dent / Dent -



5. Bumper / Back
Paint / Corrosion -

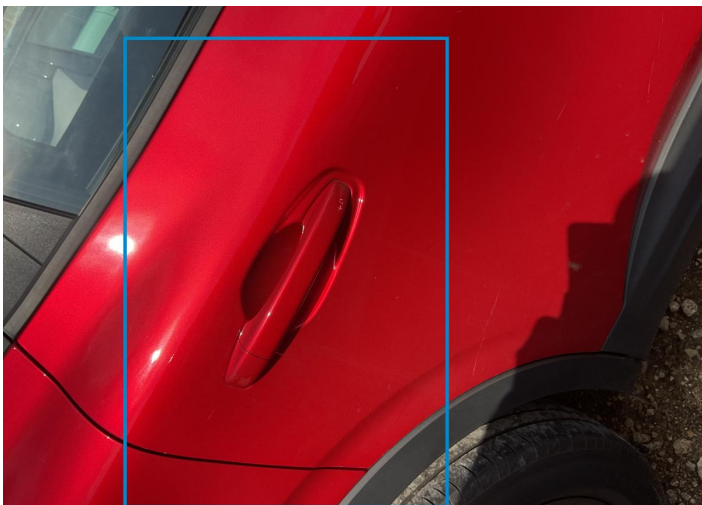

6. Door / Back Right
Paint / Scratch / Line -

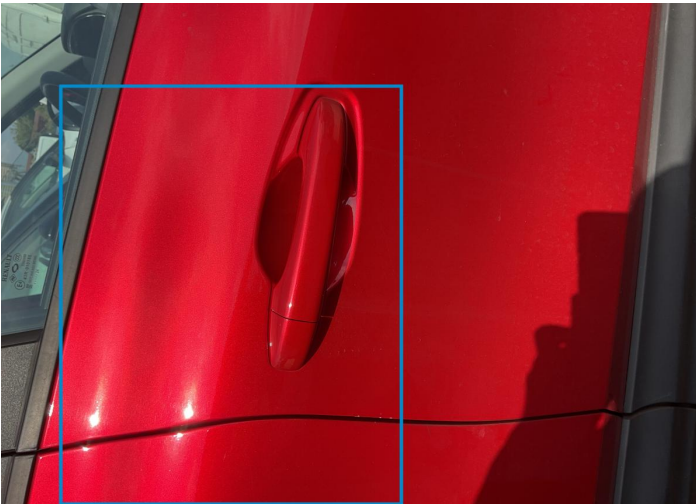

7. Door / Front Right
Paint / Scratch / Line -



8. Rim / Front Right
Out of Bodywork / Scratch -



9. Bumper / Front
Paint / Scratch / Line -

Mechanical Condition

Tyres

Presence Anti-Theft Lock Nut ✔

✔ *No troubles detected, good condition or correct tests, according to vehicle age and mileage*

❗ *Damages or malfunction detected that requires repairs by the buyer*

NA *Not applicable*

☐ *Not tested*

Disclaimer Section

The test drive is done on a flat surface and lasts about 2 minutes. The driven distance is a minimum of 300 meters, including a u-turn, an acceleration and a braking phase. The highest speed achieved during this test is 50km/h. The mechanical check is a visual and dynamic diagnosis without any disassembly. We cannot guarantee any mechanical wear part.