

Renault

CAPTUR TCE 90 FR TECHNO

VIN: VF1RJB00872854649



Description

Registration number GW-428-XG	Registration date 14/05/2024	Odometer 67356 km
Color Red	Year -	Upholstery -
Number of doors -	Number of seats -	Generation -
Body Type Sport Utility Vehicle	Vehicle Type Passenger car	Engine type Combustion
Fuel Type Petrol	Max power 90 HP	

Vehicle Equipments

Rear-view camera	Climate control	Alloy wheel rims
Rear sensors	Cruise control	SATNAV

Statement details















Inspection loc EUROPCAR MARLY	Statement date 13/03/2026	Inspection approval date 16/03/2026
---	-------------------------------------	---

Control

Engine start issue No	Is not roadworthy No
---------------------------------	--------------------------------

Defects & corrections

#	Element	Defect	Correction
001	Tyre / Front Left Rim/Tyre diameter : 18 "	Worn Out	Replace

	 		
002	Rim / Front Left Rim/Tyre diameter : 18 " / Surface : Machine polished	Scratched	Smart repair
	 		
003	Tyre / Front Right Rim/Tyre diameter : 18 "	Worn Out	Replace
	 		
004	Door / Front Left	Dent	Smart repair
	 		
005	Wing / Back Left	Dent	Smart repair
	 		
006	Door sill / Back Left	Scratched	Painting
	 		
007	Bumper / Back Left	Dent	Repair
	 		

008

Door / Back Right

Dent

Acceptable



Loose Items

- | | | |
|---|---|--|
| <input type="checkbox"/> Slow charging cable | <input type="checkbox"/> Quick charging cable | <input type="checkbox"/> Load cover |
| <input checked="" type="checkbox"/> Warranty booklet | <input type="checkbox"/> Memory card | <input type="checkbox"/> Locking wheel nut |
| <input checked="" type="checkbox"/> Remote key | <input type="checkbox"/> Compressor tyre repair kit | <input checked="" type="checkbox"/> Jack |
| <input type="checkbox"/> Cargo net | <input type="checkbox"/> Separation net | <input checked="" type="checkbox"/> User manual |
| <input checked="" type="checkbox"/> Rear parcel shelf | <input type="checkbox"/> Refill tyre repair kit | <input checked="" type="checkbox"/> Spare wheel tyre |

Main set of tyres

Front Left	GOODYEAR	215 / 55 / 18 / Summer	2.5 mm
Front Right	GOODYEAR	215 / 55 / 18 / Summer	2.8 mm
Back Left	GOODYEAR	215 / 55 / 18 / Summer	5.2 mm
Back Right	GOODYEAR	215 / 55 / 18 / Summer	4.6 mm
Back	UNIROYAL	145 / 90 / 16 / Summer	7 mm

Pictures



Front left



Rear



Boot opened



Rear right



Dashboard from rear seat



Front passenger compartment



Odometer



Navigation



Vin

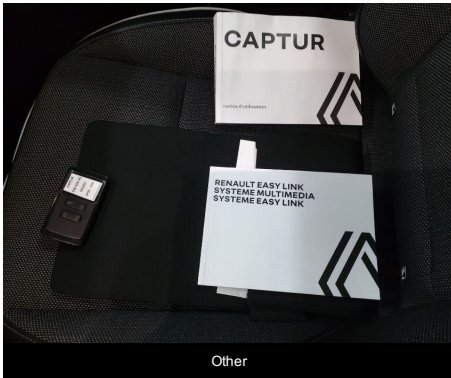

Other

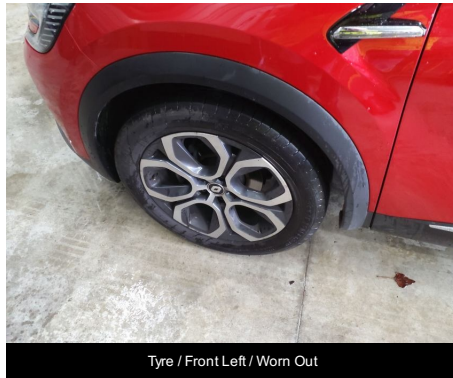

Tyre / Front Left / Worn Out



Tyre / Front Left / Worn Out



Rim / Front Left / Scratched



Rim / Front Left / Scratched



Tyre / Front Right / Worn Out



Tyre / Front Right / Worn Out

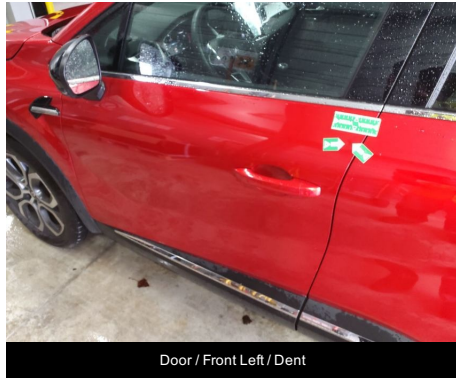

Door / Front Left / Dent



Door / Front Left / Dent

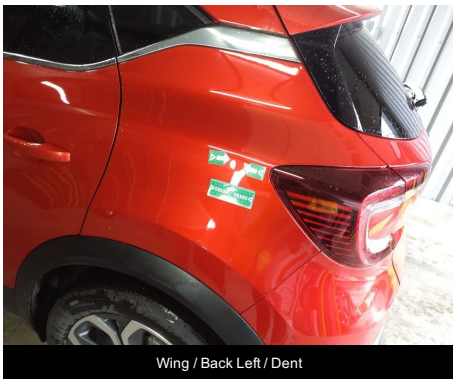

Wing / Back Left / Dent

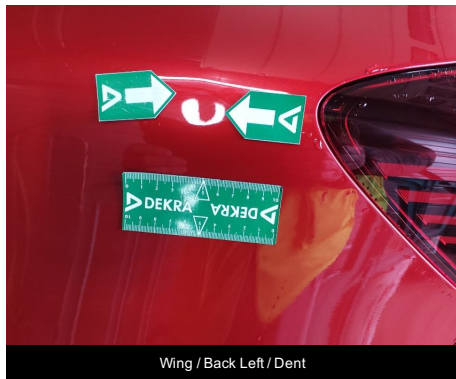

Wing / Back Left / Dent

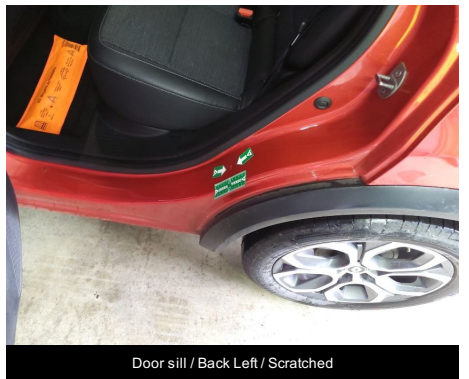

Door sill / Back Left / Scratched

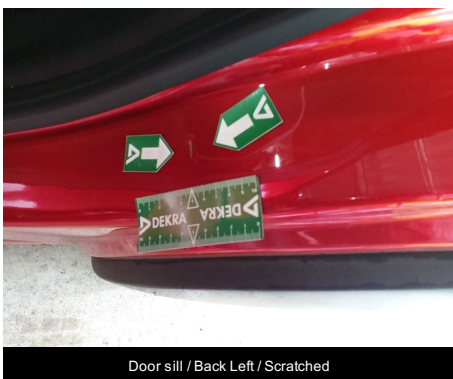

Door sill / Back Left / Scratched



Bumper / Back Left / Dent



Bumper / Back Left / Dent

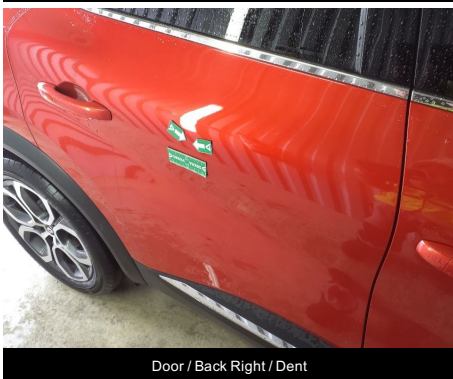

Door / Back Right / Dent



Door / Back Right / Dent