



RENAULT CAPTUR

Captur Eco-G 100 Techno

VIN NO VF1RJB00074553555
Registration Number HC018KB



MOT Date	Number of Owners	Number of Keys	Odometer Reading
-	-	1	1332 km
Last Service	Last Service Mileage	First Registration Date	Country First Registered
-	-	2025-03-13	-

Inspection Report Summary

Customer	BCAauto Encheres	Report Number	P20250610113901
Inspection Date / Place	2025-06-10 / BCA AUNAY	Cosmetic Grade	4

Vehicle Summary

Vehicle Condition	Not Movable	VAT Type	Qualified - Normal Rate
Fuel Type	BiFuel	Gearbox Type	Manual
Colour	Black	Engine Size (cc)	999
Engine Size	1.0	No of Doors	5
Body Type	Stationwagon / Estate	Drive Train	Front
Seat Colour		No of Seats	5
Charging Cables		WLTP CO2 Emissions	

Vehicle History & Documents

Service Book Available	-	Next Service Mileage	km
Previous Usage	Normal Use	Imported	
Manufacturer Warrenty			





Equipment

Central locking	Radio	Alloys wheels	Cruise control
Power assisted steering	Electrically folding wing mirrors	Rear parking sensors	Stability control
Front parking sensors	Satellite navigation		

Equipment Details

Seat Heating	No	Air Conditioning	Yes
--------------	----	------------------	-----

Cosmetic Damage

12 Dommages

0 Dommages

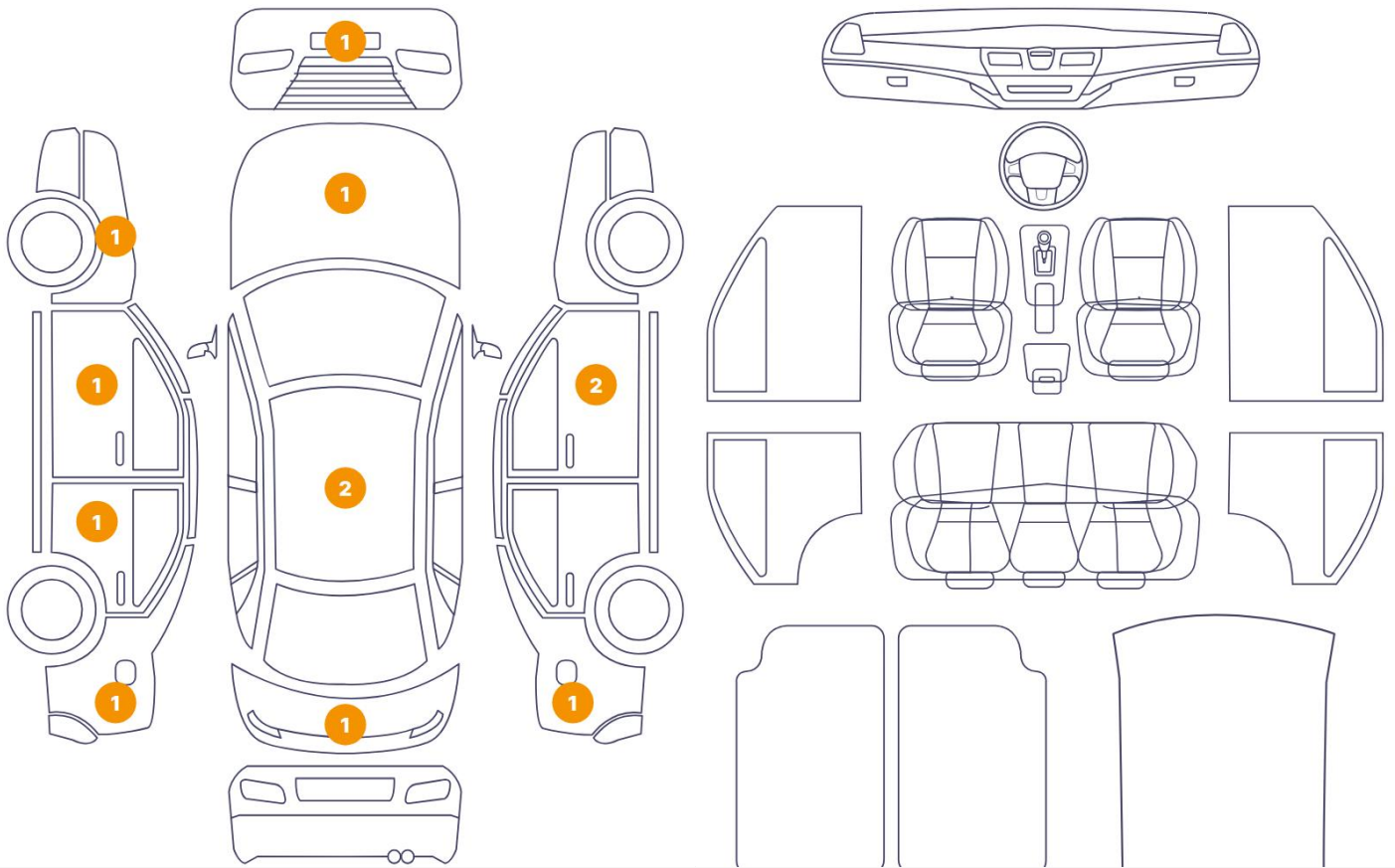

Component		Damage	Comments
1	Bumper / Front	Bodywork / Breakage / Hole	
2	Fender / Back Right	Bodywork / Assembly	
3	Hood	Bodywork / Dent / Hail Area	
4	Mirror / Front Right		
5	Roof	Bodywork / Dent / Hail Area	
6	Door / Front Right	Bodywork / Dent / Dent	
7	Rear Window / Back	Glass Break	
8	Fender / Back Left	Bodywork / Dent / Hail Area	
9	Door / Back Left	Bodywork / Dent / Hail Area	
10	Cant Rail / Left	Bodywork / Dent / Hail Area	
11	Door / Front Left	Bodywork / Dent / Hail Area	
12	Fender / Front Left	Bodywork / Dent / Hail Area	

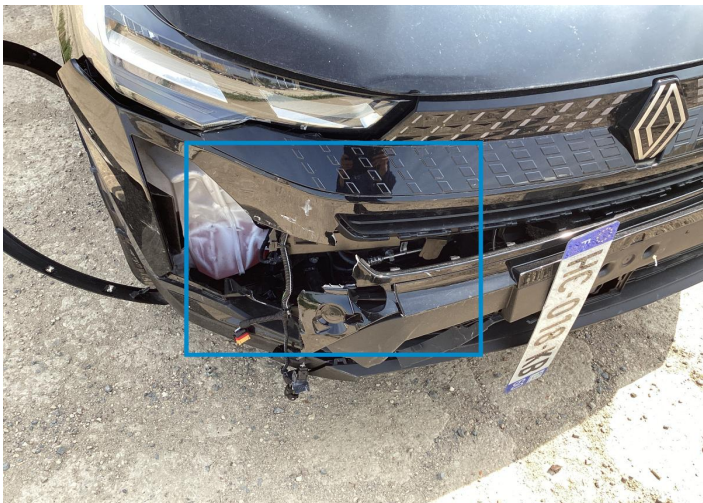

1. Bumper / Front
Bodywork / Breakage / Hole -



2. Fender / Back Right
Bodywork / Assembly -



3. Hood
Bodywork / Dent / Hail Area -



4. Mirror / Front Right
-



5. Roof
Bodywork / Dent / Hail Area -



6. Door / Front Right
Bodywork / Dent / Dent -



7. Rear Window / Back
Glass Break -

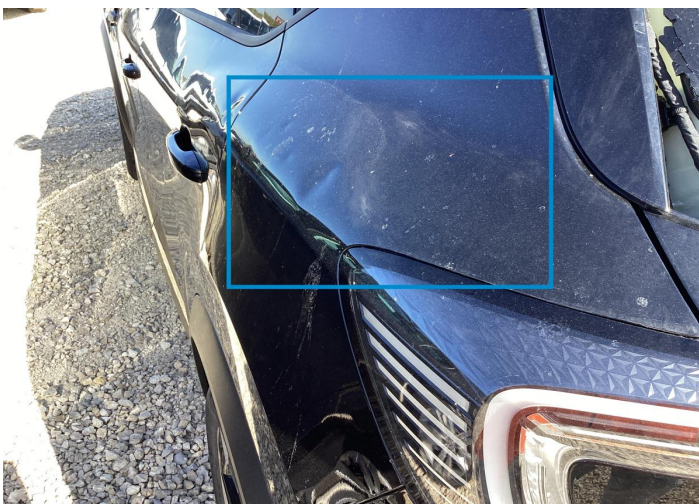

8. Fender / Back Left
Bodywork / Dent / Hail Area -



9. Door / Back Left
Bodywork / Dent / Hail Area -



10. Cant Rail / Left
Bodywork / Dent / Hail Area -



11. Door / Front Left
Bodywork / Dent / Hail Area -

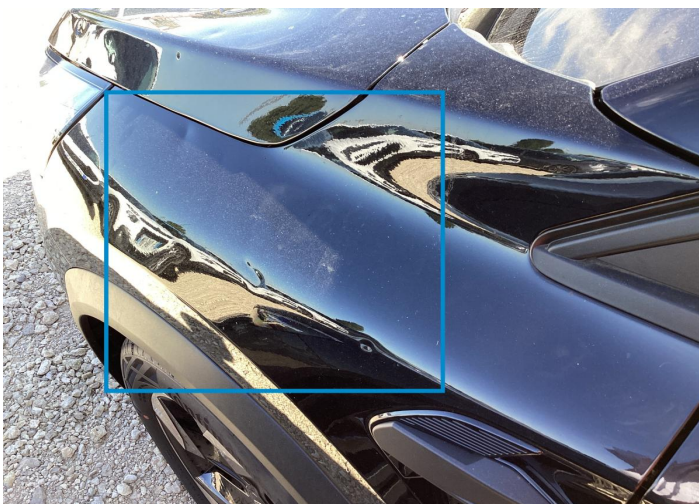

12. Fender / Front Left
Bodywork / Dent / Hail Area -

Mechanical Condition

Tyres

Presence Anti-Theft Lock Nut 

 *No troubles detected, good condition or correct tests, according to vehicle age and mileage*

 *Damages or malfunction detected that requires repairs by the buyer*

 *Not applicable*

 *Not tested*

Disclaimer Section

The test drive is done on a flat surface and lasts about 2 minutes. The driven distance is a minimum of 300 meters, including a u-turn, an acceleration and a braking phase. The highest speed achieved during this test is 50km/h. The mechanical check is a visual and dynamic diagnosis without any disassembly. We cannot guarantee any mechanical wear part.