

# Renault

CLIO TCE 90 FR TECHNO

VIN: VF1RJA00872942191



## Description

<b>Registration number</b> GX-972-AQ	<b>Registration date</b> 22/05/2024	<b>Odometer</b> 56519 km
<b>Color</b> Blue	<b>Year</b> -	<b>Upholstery</b> -
<b>Number of doors</b> -	<b>Number of seats</b> -	<b>Generation</b> -
<b>Body Type</b> Hatchback	<b>Vehicle Type</b> Passenger car	<b>Engine type</b> Combustion
<b>Fuel Type</b> Petrol	<b>Max power</b> 91 HP	

## Vehicle Equipments

Rear-view camera	Climate control	Alloy wheel rims
Rear sensors	Cruise control	SATNAV

## Statement details















<b>Inspection loc</b> EUROPCAR LYON AEROPORT	<b>Statement date</b> 20/03/2026	<b>Inspection approval date</b> 23/03/2026
---	-------------------------------------	---

## Control

<b>Engine start issue</b> No	<b>Is not roadworthy</b> No
---------------------------------	--------------------------------

## Defects & corrections

#	Element	Defect	Correction
001	Rim / Front Left Material : Aluminium alloy / Rim/Tyre diameter : 16 "	Scatched	Painting

				
<p>002</p>	<p>Rim / Front Right Material : Aluminium alloy / Rim/Tyre diameter : 16 "</p>		<p>Scratched</p>	<p>Painting</p>
				
<p>003</p>	<p>Bumper / Front</p>		<p>Dent</p>	<p>Repair</p>
				
<p>004</p>	<p>Bumper moulding / Front Right</p>		<p>Dent</p>	<p>Repair</p>
				
<p>005</p>	<p>Windscreen / - Rain sensor : Yes</p>		<p>Chip</p>	<p>Smart repair</p>
				
<p>006</p>	<p>Exterior door mirror shell / Left</p>		<p>Broken</p>	<p>Replace</p>
				
<p>007</p>	<p>Door sill / Back Left</p>		<p>Dent</p>	<p>Repair</p>
				

008	Bumper / Back	Scratched	Painting
009	Tailgate / Boot door / -	Dent	Smart repair
010	Door / Back Right	Dent	Smart repair
011	Roof / -	Scratched	Polishing

### Loose Items

- |   |  |   |
|---|--|---|
| <input type="checkbox"/> Slow charging cable (Type 2, Mode 2) | <input type="checkbox"/> Quick charging cable (Type 2, Mode 3) | <input type="checkbox"/> Load cover             |
| <input checked="" type="checkbox"/> Warranty booklet          | <input type="checkbox"/> Memory card                           | <input type="checkbox"/> Locking wheel nut      |
| <input checked="" type="checkbox"/> Remote key                | <input checked="" type="checkbox"/> Compressor tyre repair kit | <input type="checkbox"/> Jack                   |
| <input type="checkbox"/> Cargo net                            | <input type="checkbox"/> Separation net                        | <input checked="" type="checkbox"/> User manual |
| <input checked="" type="checkbox"/> Rear parcel shelf         | <input checked="" type="checkbox"/> Refill tyre repair kit     | <input type="checkbox"/> Spare wheel tyre       |

### Main set of tyres

Front Left	NORAUTO	195 / 55 / 16 / Summer	7.3 mm
Front Right	NORAUTO	195 / 55 / 16 / Summer	7.5 mm
Back Left	BRIDGESTONE	195 / 55 / 16 / Summer	5 mm
Back Right	BRIDGESTONE	195 / 55 / 16 / Summer	4.7 mm

Pictures



Front left



Rear



Boot opened



Rear right



Dashboard from rear seat



Front passenger compartment

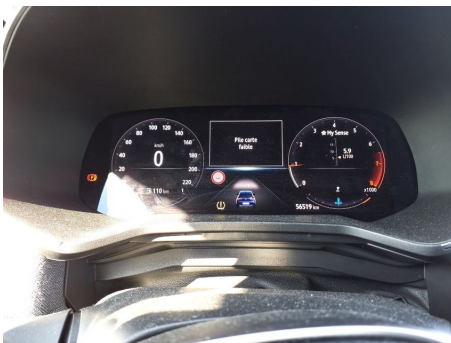

Odometer



Navigation



Spare Tyre



Vin



Other



Rim / Front Left / Scratched



Rim / Front Left / Scratched



Rim / Front Right / Scratched



Rim / Front Right / Scratched



Bumper / Front / Dent



Bumper / Front / Dent



Bumper moulding / Front Right / Dent



Bumper moulding / Front Right / Dent



Windscreen / - / Chip



Windscreen / - / Chip



Exterior door mirror shell / Left / Broken



Exterior door mirror shell / Left / Broken



Door sill / Back Left / Dent



Door sill / Back Left / Dent



Bumper / Back / Scratched



Bumper / Back / Scratched



Tailgate / Boot door / - / Dent



Tailgate / Boot door / - / Dent

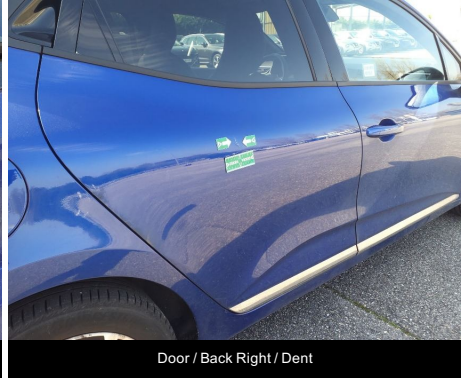

Door / Back Right / Dent

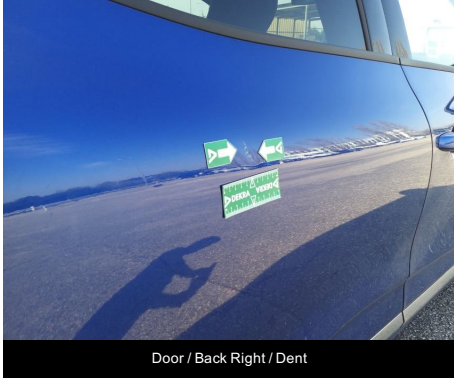

Door / Back Right / Dent