



Expertise

Protocol number: 41585716  
Order No. / Reference: 25179191  
Inspection date: 16 Sept 2025

Manufacturer: Renault

Model: Talisman Grandtour BLUE dCi 150 BUSINESS EDITION

VIN: VF1RFD00465601564



Vehicle details	
Manufacturer / Type / Model / Equipment	
Renault Talisman Grandtour BLUE dCi 150 BUSINESS EDITION	
Vehicle Identification number	VF1RFD00465601564
Mileage (Read)	102,562 km
First registration	15 Aug 2020
Number of holders	2
Next periodical technical inspection	08/2027
(Report on hand)	
Power / Engine displacement	110 kw / 1,749 ccm
Fuel type / Cylinder	Diesel / 4
Gearbox / Number of gears	Manual / 6
Type of drive	Front drive
Type of vehicle	Station wagon
Colour / colour code	Kosmos Blau Metallic
Doors / Seats	5 / 5
Upholstery type	Leather
Colour of upholstery	Black
Vehicle with smoke odor	no



## Vehicle details

<b>Maintenance booklet / proof</b>	digital proof / complete	<b>Next maintenance in</b>	18,700 km
<b>Last maintenance on / at</b>	08/2025 at 101,207 km		
<b>Key is / should be</b>	2 / 2	<b>FZG documents</b>	ZB#2 (B) was available (copy), ZB#1 (S) was not available
		<b>Letter No.</b>	GT562298
<b>Previous damage / Accident</b>	Detectable	<b>Repainting</b>	Detectable
<b>Inspection conditions</b>	sufficient	<b>Lifting equipment / pit</b>	yes
<b>Test drive</b>	Not performed	<b>Engine function test</b>	Performed
<b>Manufacturer key number/ type code number</b>	3333 / BKS 00015		
<b>Emission standard</b>	EURO6;WLTP;DG;PI/CI; M, N1 I	<b>Fine dust sticker</b>	
<b>Permitted total weight</b>	2,167 kg	<b>Empty weight</b>	

## Tyres

### Mounted tyres

#	Tyre size	Type of tyre	Manufacturer	Tread depth
1)	225/55 R17 101W	Summer tyres on Light alloy	Michelin	4mm / 4mm
2)	225/55 R17 101W	Summer tyres on Light alloy	Michelin	5mm / 5mm

### Additional tyres

#	Tyre size	Type of tyre	Manufacturer	Tread depth
1)	215/60 R16 99H	Winter tyres on Light alloy	Michelin	5mm / 5mm
2)	215/60 R16 99H	Winter tyres on Light alloy	Michelin	7mm / 7mm

### Replacement

Typ	Tyre size	Type of tyre	Manufacturer	Tread depth
	Tirefit	Expiration date 02/2026		

**Legend:** Tread depth information for tires on the left is in the first place, for tires on the right is in the second place on the axle in the direction of travel



## Equipment

### Standard equipment

- |  |   |
|--|---|
| <ul style="list-style-type: none"> <li>• Airbag: for driver and front passenger</li> <li>• Airbag: Window airbags</li> <li>• Anti-lock braking system</li> <li>• Hill start assist</li> <li>• Brake assist</li> <li>• Headlining in Grey</li> <li>• Diesel particulate filter (FAP)</li> <li>• ECO mode</li> <li>• Electronic Stability Program (ESP)</li> <li>• Electric windows front and rear</li> <li>• Transmission: Manual transmission (6-speed)</li> <li>• Rear window wiper</li> <li>• ISOFIX/i-Size child seat attachment with top tether on the outer rear seats of the 2nd row of seats</li> <li>• 2-zone automatic climate control</li> <li>• Headrests (2) front</li> <li>• LED taillights with dynamic indicators</li> <li>• LED daytime running lights</li> <li>• Center armrest front and rear with storage compartment</li> <li>• Multifunctional speedometer display</li> <li>• Fatigue detection</li> <li>• Emergency braking assistant with pedestrian detection</li> <li>• Electronic parking brake</li> <li>• Radio: EASY LINK with 9.3-inch touchscreen (Integrated online multimedia system - Smartphone integration via Android Auto and Apple CarPlay - DAB+ digital radio, FM and AM radio - Bluetooth hands-free system - AUX and USB ports, audio streaming - Voice control - Steering wheel control satellite)</li> <li>• Rear view camera</li> <li>• Rear side windows and rear window heavily tinted</li> <li>• seat belts</li> <li>• Safety net in the trunk</li> <li>• Seats: Driver's seat height adjustable with massage function</li> <li>• Lane departure warning</li> <li>• Cruise control and speed limiter</li> <li>• Glazing: Acoustic glazing of the windshield</li> <li>• Full-LED headlights LED PURE VISION</li> <li>• Central locking</li> </ul> | <ul style="list-style-type: none"> <li>• Airbag: Front side airbags</li> <li>• Ambient lighting</li> <li>• Exterior mirrors (2) electrically adjustable, folding and heated</li> <li>• brake light third</li> <li>• Aluminum roof rails</li> <li>• tachometer</li> <li>• Parking assistance front and rear</li> <li>• Rims: LM rims 17" "Pierre" (with tires 225/55 R 17)</li> <li>• High beam assistant</li> <li>• Back window, heater</li> <li>• Interior mirror automatically dimming</li> <li>• Keycard Handsfree: (automatic unlocking of doors and/or tailgate when approaching - start at the touch of a button)</li> <li>• Instrument cluster 10.2 inch TFT</li> <li>• Headrests (3) rear</li> <li>• LED fog lights</li> <li>• Light and rain sensor</li> <li>• Multi-Sense: Individual adjustment of the vehicle characteristics</li> <li>• Navigation system with maps for Europe</li> <li>• Package: Visio Package Plus (High Beam Assistant - Lane Departure Warning with Haptic Feedback - Traffic Sign Recognition with Speed Warning)</li> <li>• Radio accessories: 2 USB ports in the 2nd row of seats</li> <li>• Radio accessories: 2 USB and 1 AUX connection in the 1st row of seats</li> <li>• Tires: Tire repair kit</li> <li>• Tire pressure monitoring system</li> <li>• Rear seat asymmetrically foldable (60/40)</li> <li>• Power steering, speed-dependent</li> <li>• Safety distance warning</li> <li>• Seats: Passenger seat mechanically height adjustable with mechanically adjustable lumbar support</li> <li>• Sun blind on the rear window</li> <li>• 12 volt socket</li> <li>• Blind spot warning</li> <li>• Traffic sign recognition</li> <li>• Immobiliser</li> </ul> |
|--|---|

### Extra equipment

- |  |  |
|--|--|
| <ul style="list-style-type: none"> <li>• Paint finish: metallic</li> <li>• Package: Winter package (leather steering wheel, height and length adjustable, heated - headlight cleaning system - heated driver and passenger seats)</li> </ul> | <ul style="list-style-type: none"> <li>• Package: City Plus Package</li> <li>• Upholstery: Leather "Riviera" (seat bolsters and seat center in leather)</li> <li>• Side windows h. and rear window st.get</li> </ul> |
|--|--|



## Brief expert findings

Documents submitted	At the time of the inspection, the registration certificate Part 2 (letter) was available, but the registration certificate Part 1 (certificate) was not. (Copy)
VIN comparison	The vehicle identification number (VIN) was read from the vehicle and its conformity with the submitted documents was verified during the inspection by the undersigned.
Inspection	The inspection conditions were sufficient for the assessment of the vehicle. Lifting equipment and a pit were available for examining the vehicle.
Test drive	No test drive/maneuvering was carried out during the inspection of the vehicle.
Engine function test	An engine test run was performed.

## Value reducing factors

No.	Component group	Description
1	Door - front right side	Strip - outer - Deformed - Replace
2	Sill - right side	Trim - Scratched - Repair and paint
3	Side panel - rear left side	Side panel - Dent / paintcoat damage - Smart repair
4	Door - rear left side	Door - Scratch(es) - Paint
5	Rear bumper	Bumper with Parktronic - Scratch(es) - Paint
6	Door - front left side	Door - Scratch(es) - Paint
7	Bonnet	Bonnet (+ Kratzer) - Paint defect - Paint
8	Door - front right side	Door (wellig + Folgeschaden) - Unprofessionally repaired - Repair and paint
9	Door - rear right side	Door (wellig + Folgeschaden) - Unprofessionally repaired - Repair and paint
10	Roof	Roof (+ Lackmängel) - dent(s) - Repair and paint
11	Front bumper	Bumper with Parktronic (+ verschürft) - Deformed - Replace

## Wear and tear

No.	Component group	Description
1	Vehicle glazing	Windscreen with lane departure assistant - Stone chips - No deduction

The vehicle shows signs of wear commensurate with its age and use.

## Previous damages

No.	Previous damage	Extent of damage (Net)
1	Side - left, Provided by user / customer, from 20 Aug 2021	928,28 €
2	Side right, Provided by user / customer, from 22 Mar 2023	2.680,39 €
3	Rear, Provided by user / customer, from 19 Nov 2023	9.782,64 €

## Repainting

No.	Repainting
1	Door - rear right side, Door - front right side, Unprofessionally carried out

## Paint coat thickness measurement

Door - rear right side	409 µm	Door - front right side	203 µm
------------------------	--------	-------------------------	--------



## Order/Scope of order

The order was placed to prepare a sales report for the vehicle described. This includes the following:

- Description of core relevant information about the vehicle
- Documentation of equipment features  
(*Delivery by third-party service providers*)
- Documentation of damage, defects, missing parts
- Documentation of previous damage, unrepaired previous damage, repainting
- a brief visual or functional inspection of the equipment details if possible.  
(*Functional tests of driver assistance systems are not included in the scope of services!*)
- a photo documentation of the vehicle

## Basis for the order

This product is based on the Alphabet Fuhrpark GmbH guidelines for vehicle returns and valuations. The expert makes the explicit findings in each individual case objectively within the framework of the specified standards based on his or her own expertise.

The vehicle inspection takes place in a disassembled state.

Damage or defects that can only be detected during disassembly/diagnosis work or through advanced knowledge remain within the scope of the prognosis risk. An extended risk exists for concealed defects caused by fraudulent deception and not identifiable by the expert.

Damage or defects resulting from normal use or wear and tear of the vehicle will be accepted according to the applicable standard.

There was no explicit identification or monetary consideration of the expected features within the product.

Features which in their nature and severity slightly exceed normal use but do not constitute unacceptable damage will be documented and identified under signs of use if necessary.

Damage or defects which, according to the underlying standard, can no longer be attributed to normal use or wear and tear are listed in the product under "Depreciating Factors".

Depending on the product specification, a monetary ID can be provided. If this takes place, the costs can be 100% d or pro rata depending on the vehicle's age and mileage.

## Previous damages

According to available information previous damages were repaired at the vehicle. Traces of repairs, which allow conclusions about the area of repair, were not recognizable during the inspection.

## Comments

- Winterradsatz ist kein Bestandteil des Auslieferungsumfangs.





Figure 1: Diagonal front (left)



Figure 2: Diagonal front (right)



Figure 3: Diagonal rear (left)



Figure 4: Diagonal rear (right)



Figure 5: Interior - front



Figure 6: Interior - rear





Figure 7: Instrument cluster



Figure 8: Instrument panel



Figure 9: Interior 360° view



Figure 10: Cargo area

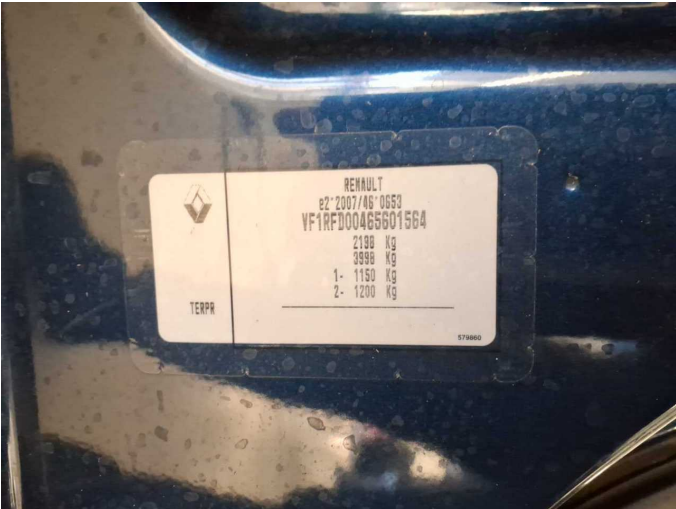

Figure 11: VIN



Figure 12: Mounted tyres





Figure 13: Documents



Figure 14: Documents



Figure 15: Documents



Figure 16: Additional tyres

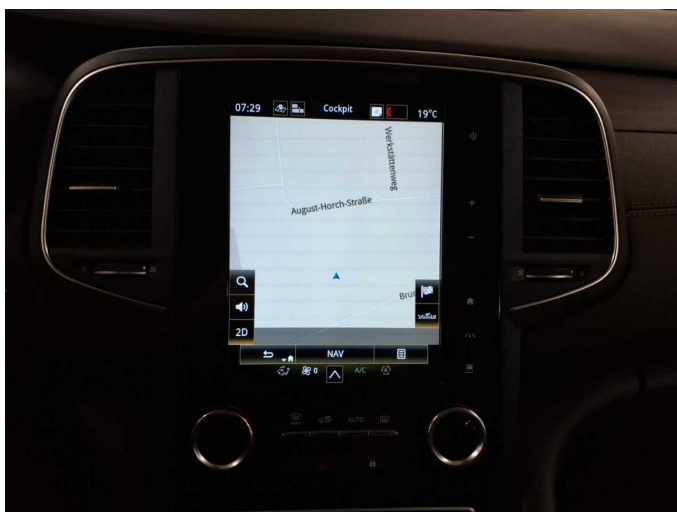

Figure 17: Navigation

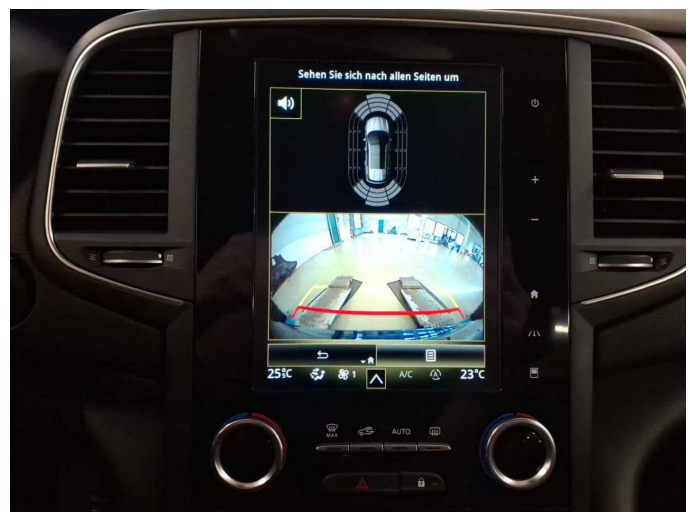

Figure 18: Misc.





Figure 19: Misc.



Figure 20: Misc.

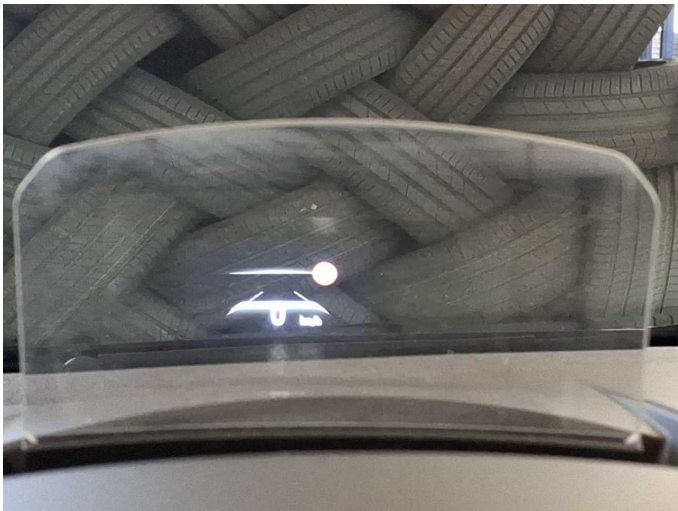

Figure 21: Misc.



Figure 22: Misc.



Figure 23: Misc.



Figure 24: Misc.





Figure 25: Misc.

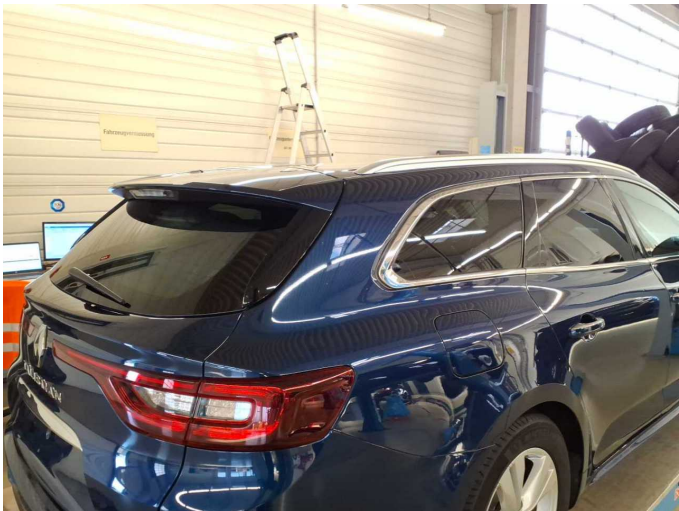

Figure 26: Misc.



Figure 27: Misc.



Figure 28: Misc.



Damage 1: Door - front right side: Strip - outer - Deformed - Replace

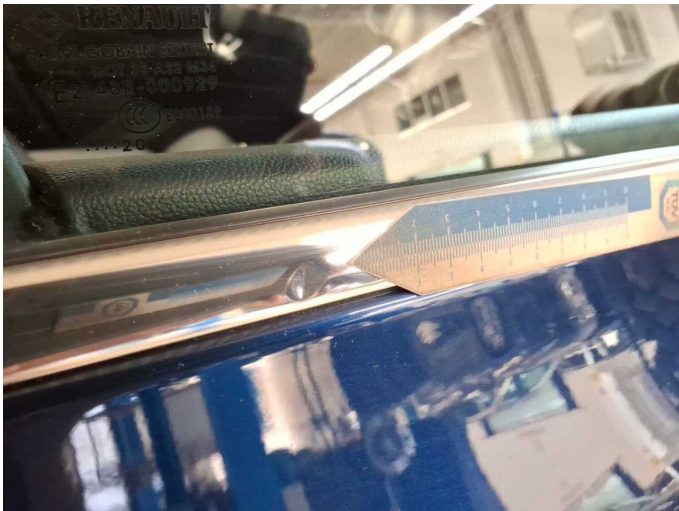

Damage 1: Door - front right side: Strip - outer - Deformed - Replace



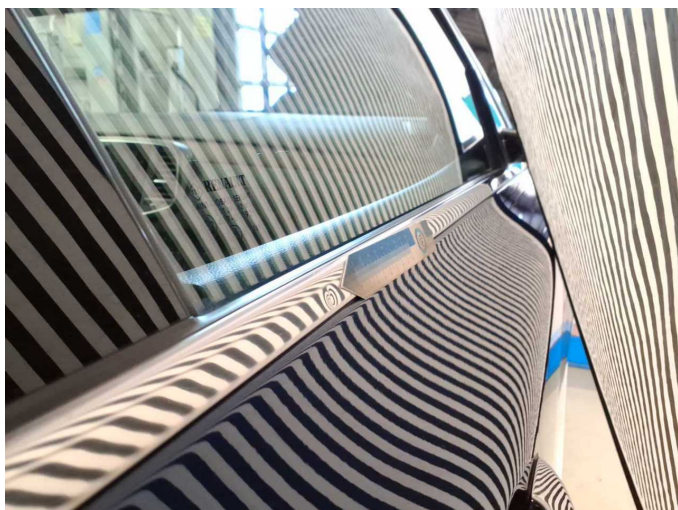

**Damage 1:** Door - front right side: Strip - outer - Deformed - Replace



**Damage 2:** Sill - right side: Trim - Scratched - Repair and paint



**Damage 2:** Sill - right side: Trim - Scratched - Repair and paint

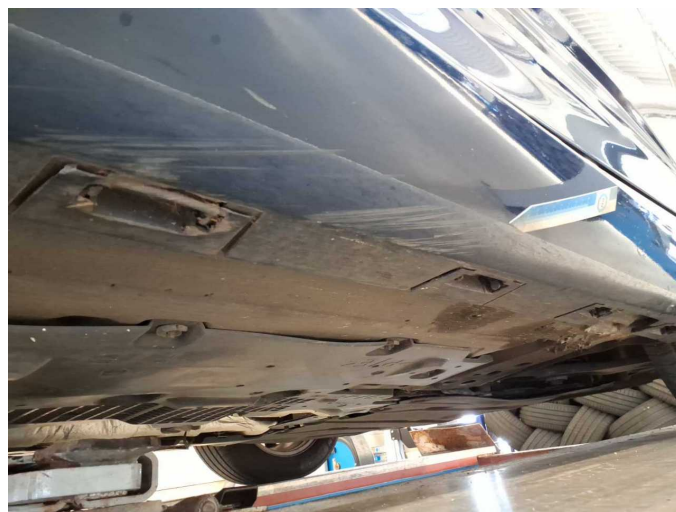

**Damage 2:** Sill - right side: Trim - Scratched - Repair and paint

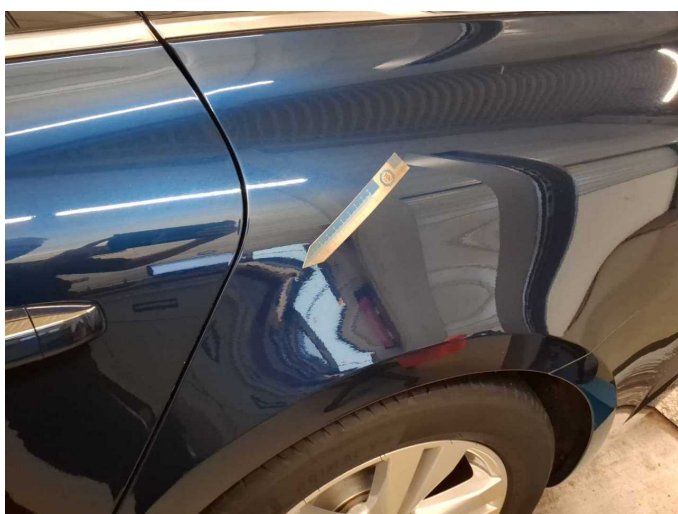

**Damage 3:** Side panel - rear left side: Side panel - Dent / paintcoat damage - Smart repair



**Damage 3:** Side panel - rear left side: Side panel - Dent / paintcoat damage - Smart repair



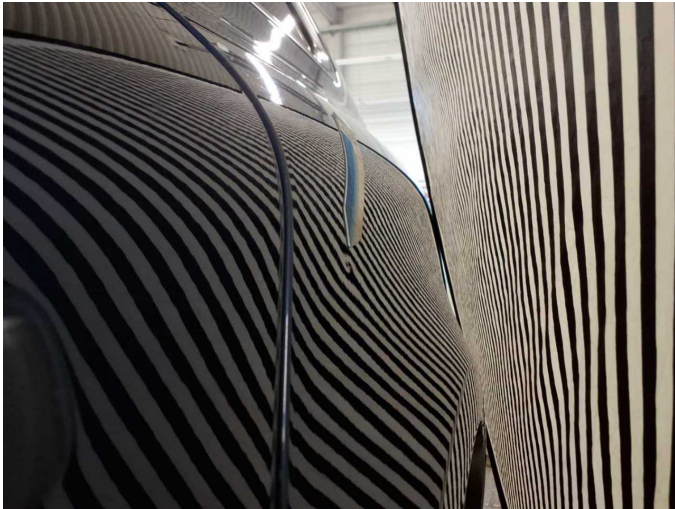

**Damage 3:** Side panel - rear left side: Side panel - Dent / paintcoat damage - Smart repair



**Damage 4:** Door - rear left side: Door - Scratch(es) - Paint

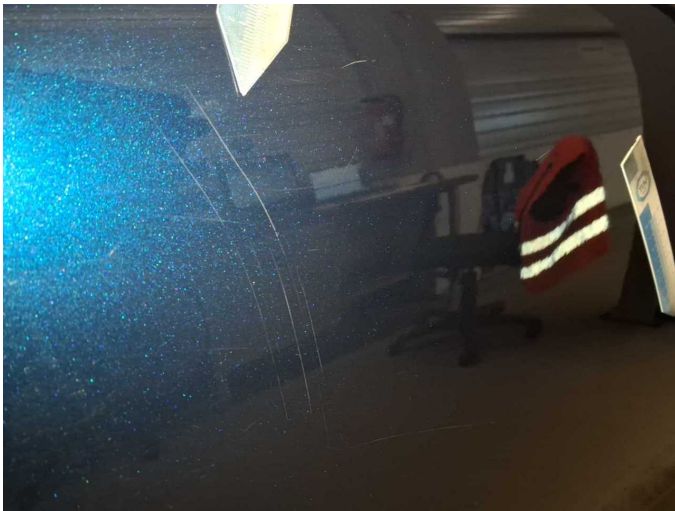

**Damage 4:** Door - rear left side: Door - Scratch(es) - Paint



**Damage 4:** Door - rear left side: Door - Scratch(es) - Paint



**Damage 4:** Door - rear left side: Door - Scratch(es) - Paint



**Damage 5:** Rear bumper: Bumper with Parktronic - Scratch(es) - Paint

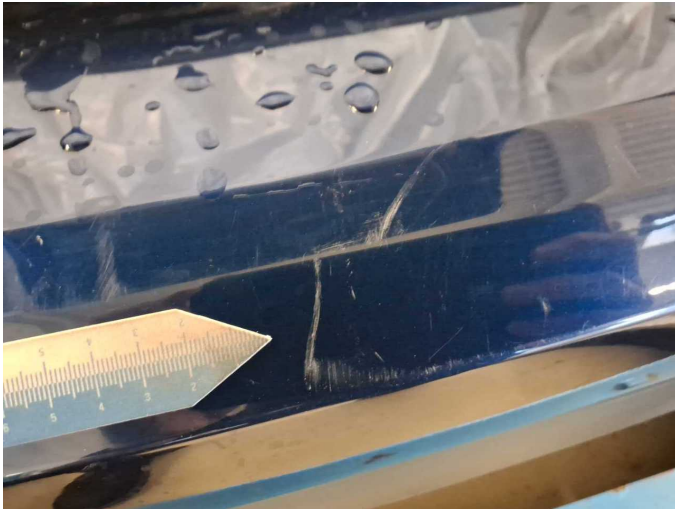

**Damage 5:** Rear bumper: Bumper with Parktronic - Scratch(es) - Paint



**Damage 5:** Rear bumper: Bumper with Parktronic - Scratch(es) - Paint



**Damage 6:** Door - front left side: Door - Scratch(es) - Paint

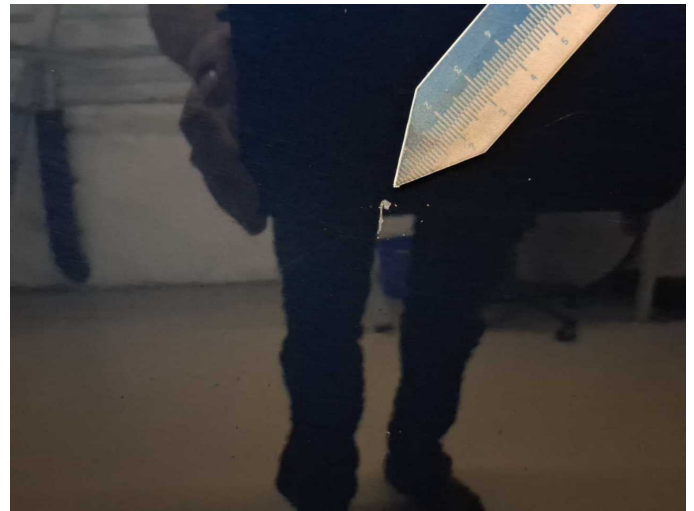

**Damage 6:** Door - front left side: Door - Scratch(es) - Paint



**Damage 6:** Door - front left side: Door - Scratch(es) - Paint



**Damage 6:** Door - front left side: Door - Scratch(es) - Paint



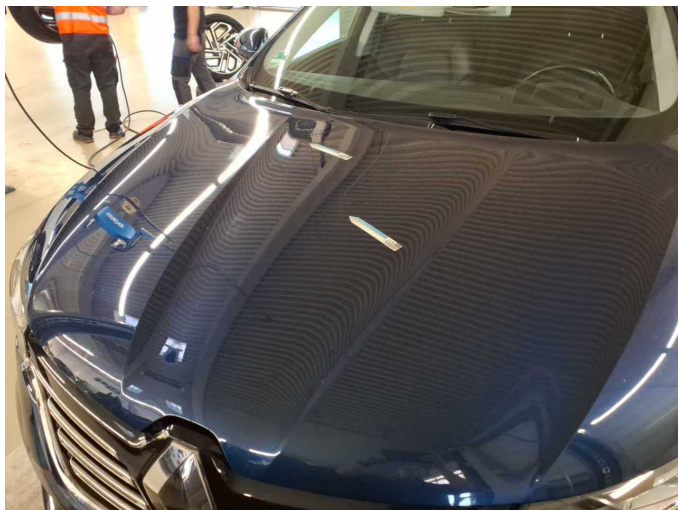

**Damage 7:** Bonnet: Bonnet (+ Kratzer) - Paint defect - Paint

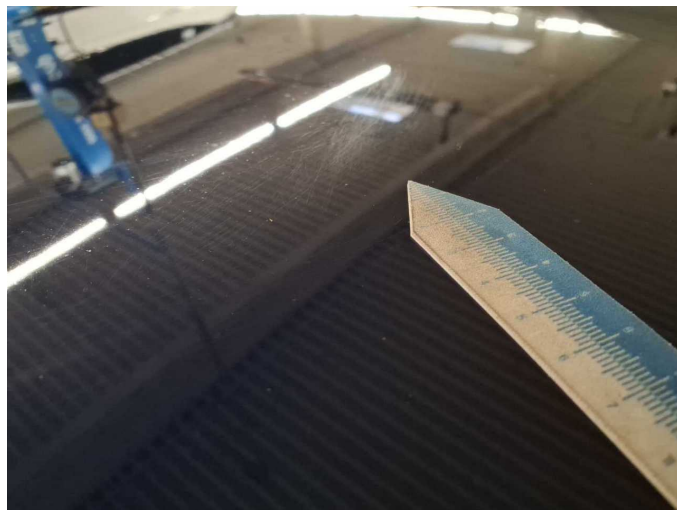

**Damage 7:** Bonnet: Bonnet (+ Kratzer) - Paint defect - Paint



**Damage 7:** Bonnet: Bonnet (+ Kratzer) - Paint defect - Paint



**Damage 7:** Bonnet: Bonnet (+ Kratzer) - Paint defect - Paint



**Damage 8:** Door - front right side: Door (wellig + Folgeschaden) - Unprofessionally repaired - Repair and paint

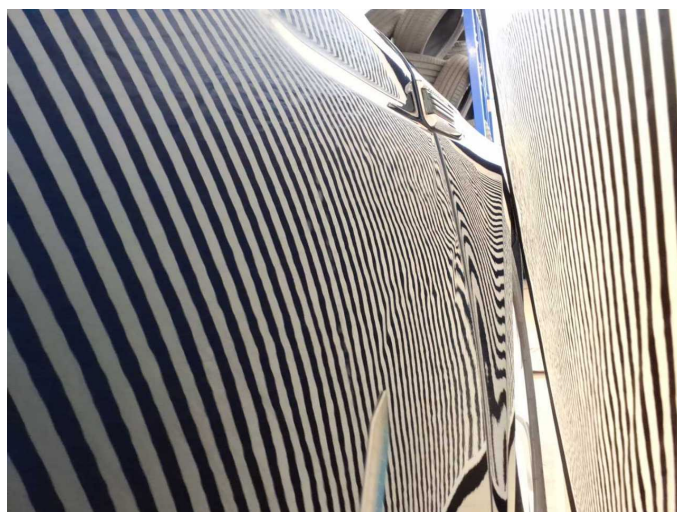

**Damage 8:** Door - front right side: Door (wellig + Folgeschaden) - Unprofessionally repaired - Repair and paint



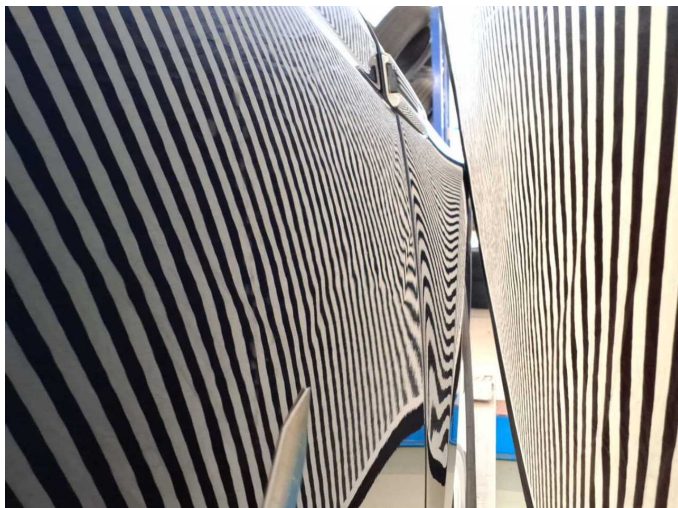

**Damage 8:** Door - front right side: Door (wellig + Folgeschaden) - Unprofessionally repaired - Repair and paint

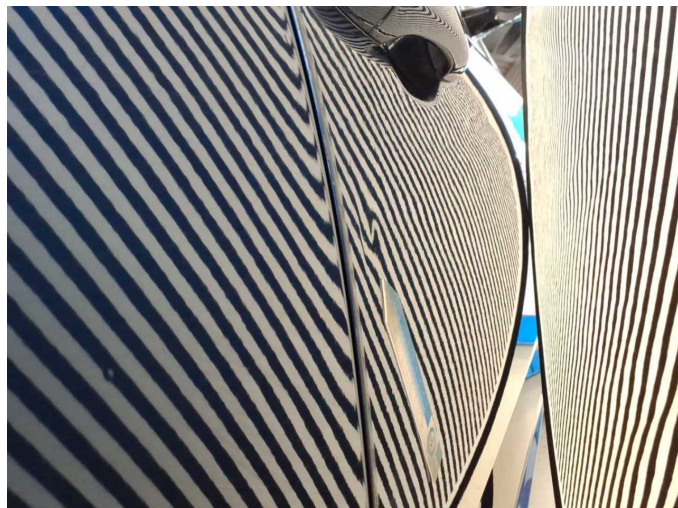

**Damage 8:** Door - front right side: Door (wellig + Folgeschaden) - Unprofessionally repaired - Repair and paint



**Damage 9:** Door - rear right side: Door (wellig + Folgeschaden) - Unprofessionally repaired - Repair and paint

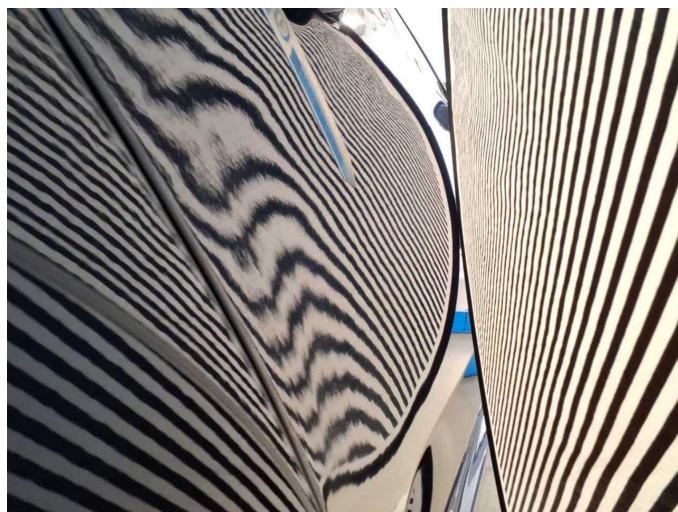

**Damage 9:** Door - rear right side: Door (wellig + Folgeschaden) - Unprofessionally repaired - Repair and paint

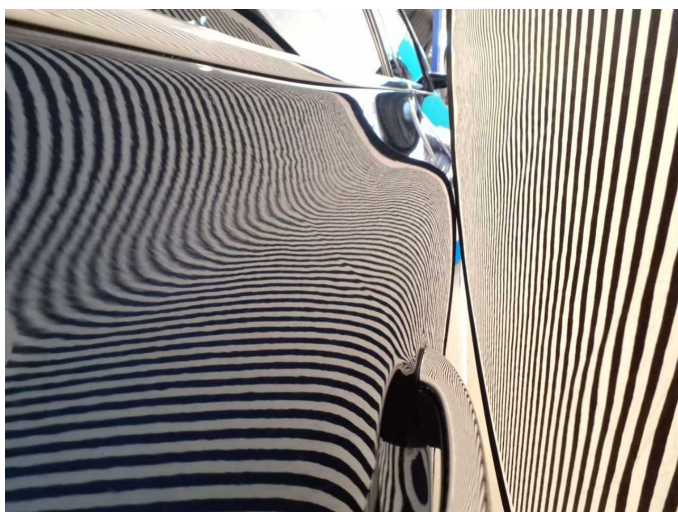

**Damage 9:** Door - rear right side: Door (wellig + Folgeschaden) - Unprofessionally repaired - Repair and paint

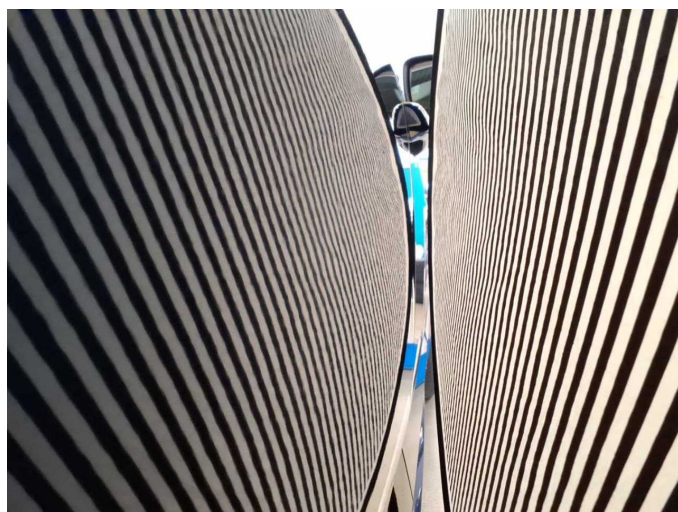

**Damage 9:** Door - rear right side: Door (wellig + Folgeschaden) - Unprofessionally repaired - Repair and paint





**Damage 9:** Door - rear right side: Door (wellig + Folgeschaden) - Unprofessionally repaired - Repair and paint

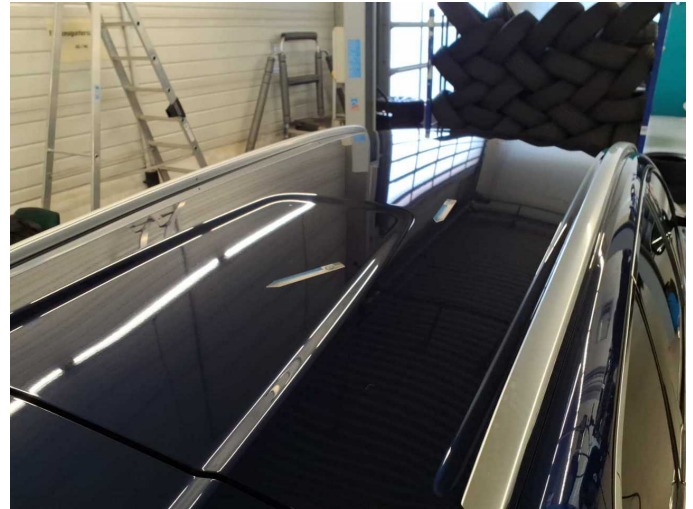

**Damage 10:** Roof: Roof (+ Lackmängel) - dent(s) - Repair and paint



**Damage 10:** Roof: Roof (+ Lackmängel) - dent(s) - Repair and paint

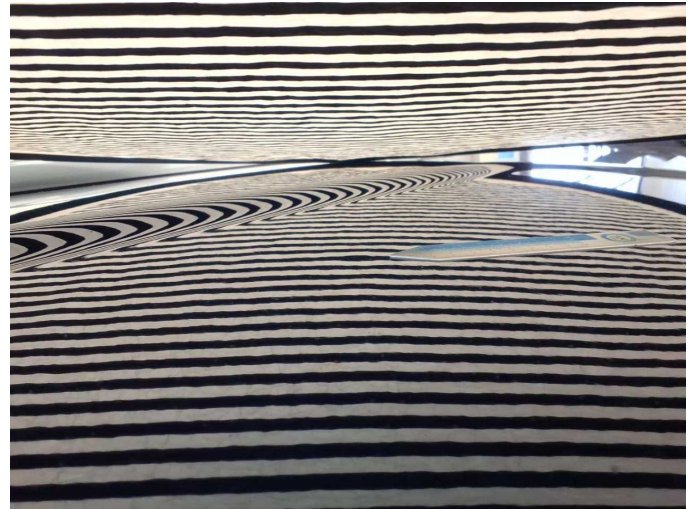

**Damage 10:** Roof: Roof (+ Lackmängel) - dent(s) - Repair and paint

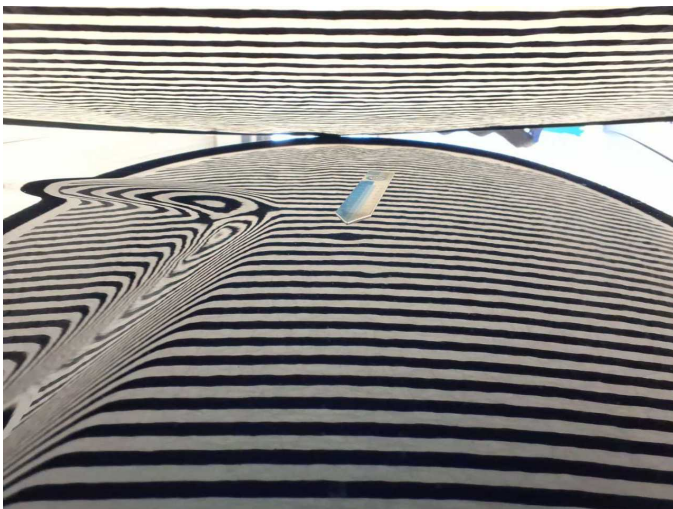

**Damage 10:** Roof: Roof (+ Lackmängel) - dent(s) - Repair and paint

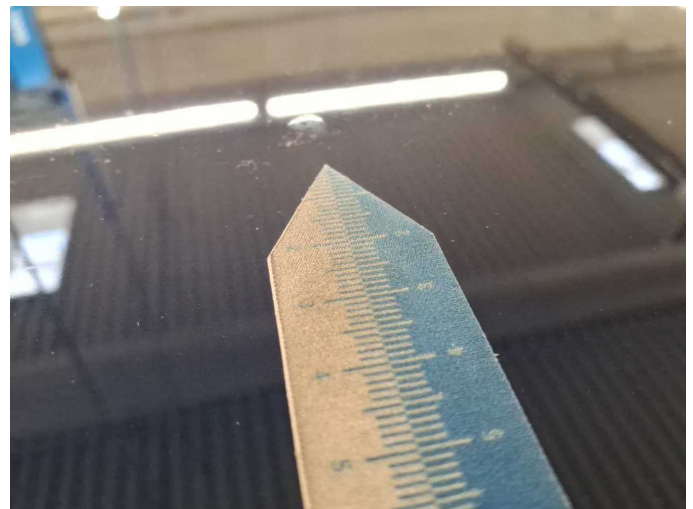

**Damage 10:** Roof: Roof (+ Lackmängel) - dent(s) - Repair and paint



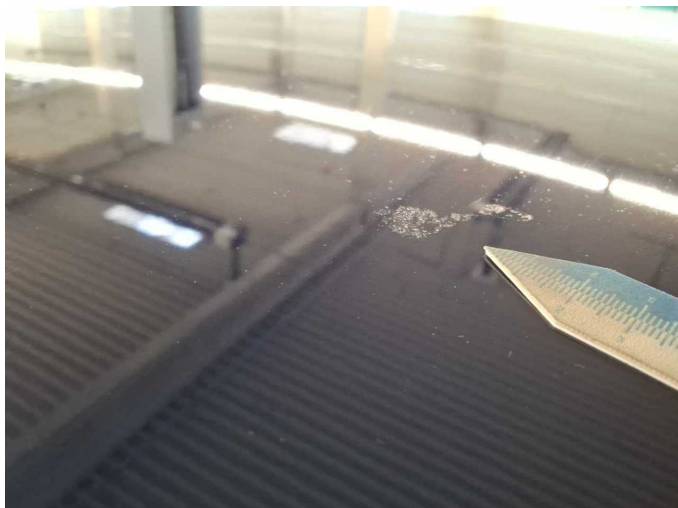

**Damage 10:** Roof: Roof (+ Lackmängel) - dent(s) - Repair and paint



**Damage 10:** Roof: Roof (+ Lackmängel) - dent(s) - Repair and paint



**Damage 11:** Front bumper: Bumper with Parktronic (+ verschürft) - Deformed - Replace

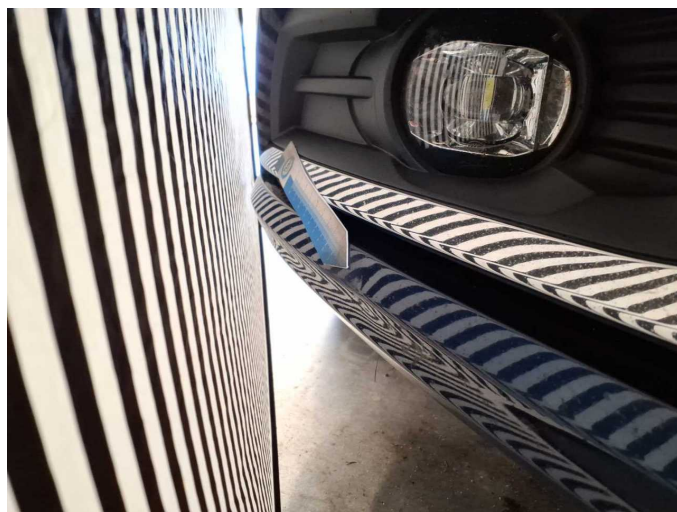

**Damage 11:** Front bumper: Bumper with Parktronic (+ verschürft) - Deformed - Replace

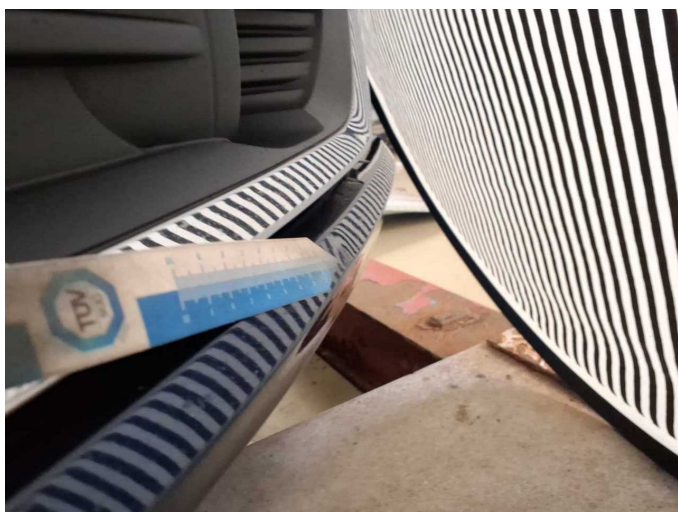

**Damage 11:** Front bumper: Bumper with Parktronic (+ verschürft) - Deformed - Replace

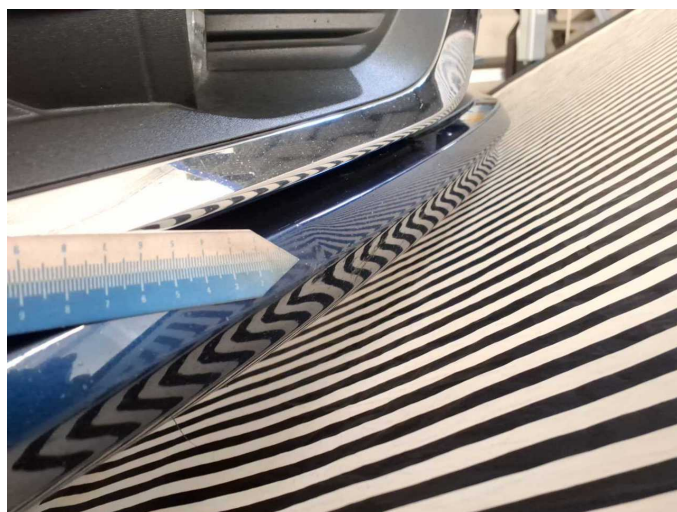

**Damage 11:** Front bumper: Bumper with Parktronic (+ verschürft) - Deformed - Replace





**Damage 11:** Front bumper: Bumper with Parktronic (+ verschürft) - Deformed - Replace



**Door - rear right side:** 409 µm



**Door - front right side:** 203 µm



# Wartungshistorie

(gemäß Auftraggeber Informationen)

Fahrgestellnummer: VF1RFD00465601564

Hersteller / Modell: RENAULT RENAULT Talisman Grandtour BLUE dCi 150  
BUSINESS EDITION

Datum	KM-Stand	Beschreibung
15.08.2025	101.207	AU; Bremse Sonstiges; Bremsklötze hinten; Bremsscheiben + Klötze h; Bremsscheiben hinten; Motoröl b. Wartung; Ölfilter ern; Regelwartungsdienst; Reparatur Sonstiges; Wartung Sonstiges
24.01.2025	84.821	Motoröl b. Wartung; Ölfilter ern; Ölwechsel; Wartung Sonstiges
06.06.2024	69.834	Kraftstofffilter ern; Luftfiltereinsatz ern; Motoröl b. Wartung; Ölfilter ern; Regelwartungsdienst; Wartung Sonstiges
15.08.2023	53.756	AU; Bremsflüssigkeit; Bremsklötze vorne; Bremsscheiben vorne; Motoröl b. Wartung; Ölfilter ern; Ölwechsel; Regelwartungsdienst; Wartung Sonstiges
05.10.2022	38.944	Motoröl b. Wartung; Ölfilter ern; Regelwartungsdienst; Systemtest/ Eigendiagnose; Wartung Sonstiges
05.11.2021	19.161	Motoröl b. Wartung; Ölfilter ern; Wartung Sonstiges