



DACIA Duster
Duster SCe 115 2WD

VIN NO VF1HJD20161612844
Registration Number 0161612844



MOT Date	Number of Owners	Number of Keys	Odometer Reading
2026-07-01	1	2	37524 km
Last Service	Last Service Mileage	First Registration Date	Country First Registered
2024-07-15	30320	2019-02-05	Germany

Inspection Report Summary

Customer	BCA Online	Report Number	P20250925114102
Inspection Date / Place	2025-09-25 / BCA Heidenheim	Cosmetic Grade	2

Vehicle Summary

Vehicle Condition	Runner	VAT Type	Margin
Fuel Type	Petrol	Road Worthy	Yes
Colour	Orange	Engine Size (cc)	1598
Engine Size	1.6	No of Doors	5
Body Type	SUV	Drive Train	Front
Seat Colour		No of Seats	5
Seat Covering Name	Schwarz	Seat Covering	Cloth
Charging Cables		NEDC CO2 Rating (q/km)	149
Gearbox Type	Manual		

Vehicle History & Documents

Service Book Available	Present	Next Service Mileage	km
Previous Usage		Imported	No
Manufacturer Warrenty			





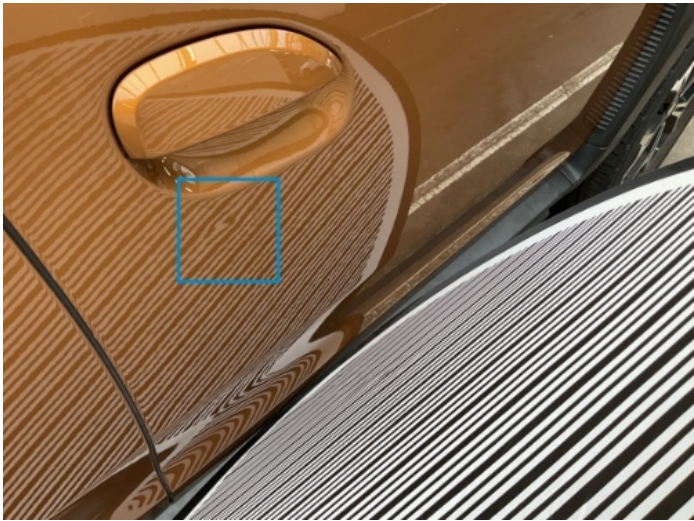
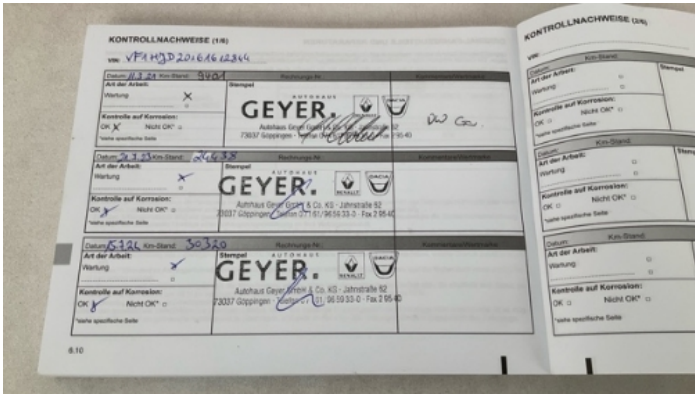

Equipment

Tinted Glass	Trip Computer	Airbag Status	Anti-lock braking
Bluetooth telephone interface	Front fog lamps	Remote central locking	Roof rails
Split folding rear seats	Leather steering wheel	Rear parking sensors	Tow ball
USB Socket	Alloys wheels	Auxiliary Socket	Cruise control
Remote adjusting wing mirrors	Reversing Camera	Satellite navigation	Stability control
Radio			

Equipment Details

Tow Ball Type	Detachable	Air Conditioning	Climate Control
Alloy Wheel Size	17	Seat Heating	Front

Wheels & Tyres

Left Front Tyre Depth	4	Right Front Tyre Depth	4
Right Rear Tyre Depth	6	Left Rear Tyre Depth	7

Cosmetic Damage

6 Schäden

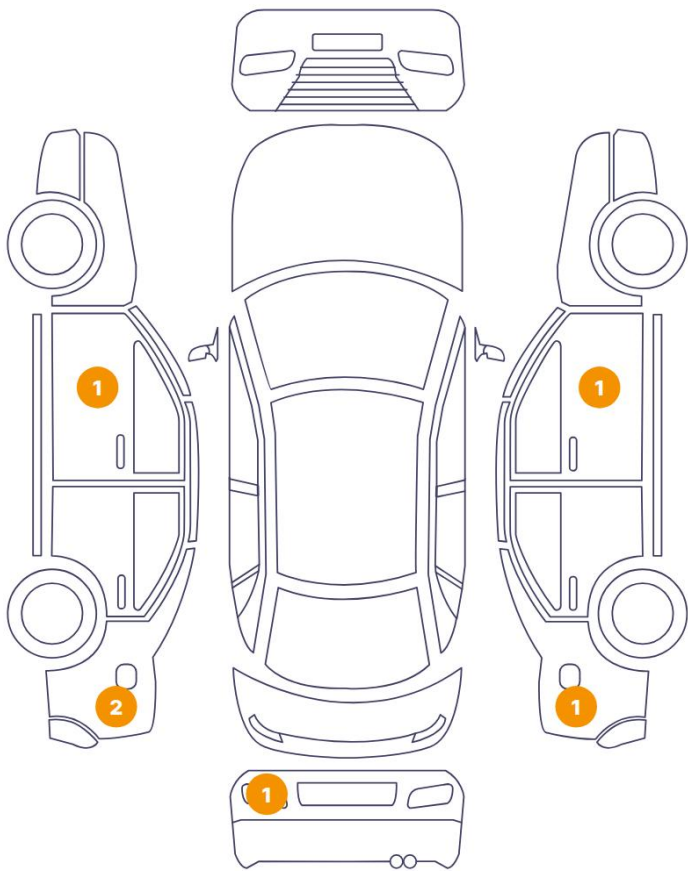

3 Schäden

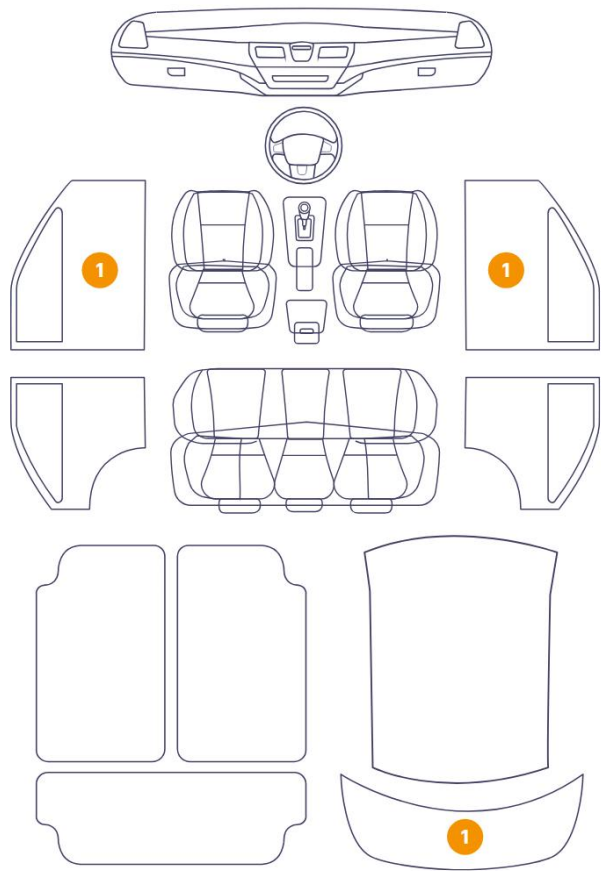

Component	Damage	Comments
1 Door Step / Front Left	Interior / Scratched	
2 Tailgate Upholstery / Back	Interior / Scratched	
3 Door Step / Front Right	Interior / Scratched	
4 Back Light / Left	Glass Break	
5 Door / Front Right	Bodywork / Dent / Dent	
6 Side Panel / Back Right	Bodywork / Dent / Dent	
7 Side Panel / Back Left	Bodywork / Dent / Dent	
8 Side Panel / Back Left	Bodywork / Dent / Dent	
9 Mirror Shell / Front Left	Paint / Scratch / Scuff	



1. Door Step / Front Left
Interior / Scratched -



2. Tailgate Upholstery / Back
Interior / Scratched -



3. Door Step / Front Right
Interior / Scratched -



4. Back Light / Left
Glass Break -

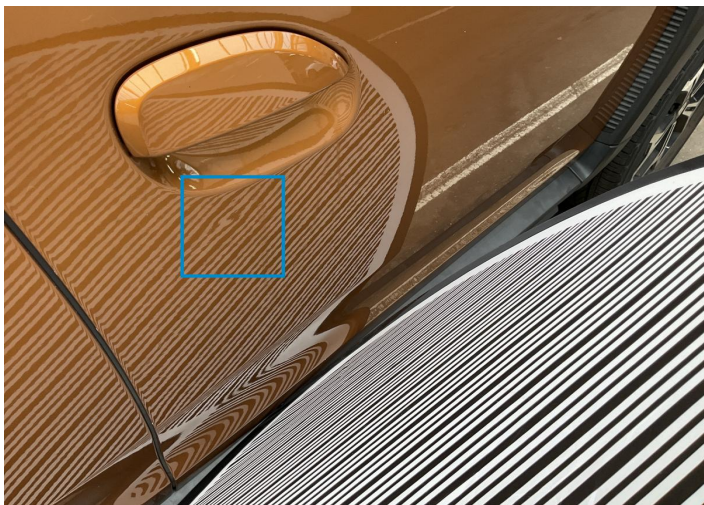

5. Door / Front Right
Bodywork / Dent / Dent -



6. Side Panel / Back Right
Bodywork / Dent / Dent -



7. Side Panel / Back Left
Bodywork / Dent / Dent -

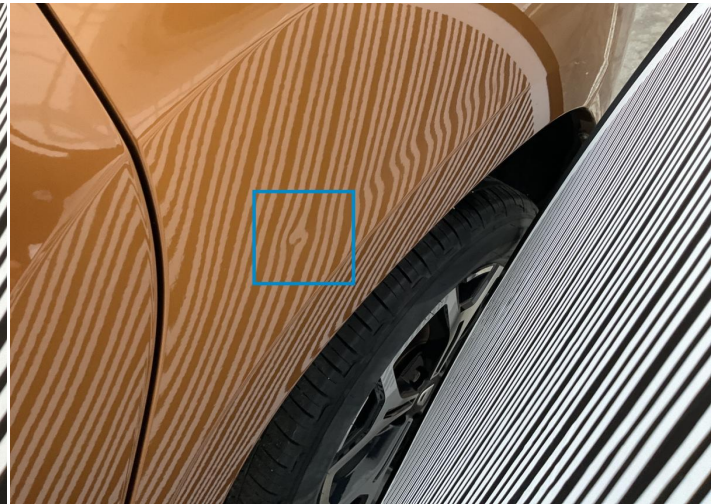

8. Side Panel / Back Left
Bodywork / Dent / Dent -



9. Mirror Shell / Front Left
Paint / Scratch / Scuff -

Mechanical Condition

Control Lights

ABS Warning Light	✓	ESP Fault/Traction Control Malfunction Light	✓
Airbag Warning Light	✓	Oil Pressure Warning Light	✓
Brake Warning Light	✓	Power Steering Warning Light	✓
Alternator / Battery	✓	No Dashboard Lights	✓
Tire Pressure Monitoring System	✓	Display Defect	✓

Engine

Engine Status / EML	✓	Engine Leak Visible	✓
Engine Starts	✓		

Gearbox

Gear Box	✓
----------	---

Equipments Test

Main & Spare Keys Functioning	✓	Electric Windows	✓
Navigation System	✓	Audio Equipment	✓
Parking Sensors / Cameras Functioning	✓	AC / Heating System	✓

Levels

Brakes Fluid	✓	Coolant Fluid	✓
--------------	---	---------------	---

Test Drive Inspection

Engine			
Fume Quantity	✓	Power Loss	✓
Engine Noise	✓	The Gears Scratch / Skip / Abnormal Operation	✓
Brake			
Brake System Anomaly	✓		
Steering Wheel			
Steering Noise / Anomaly	✓		
Clutch			
Clutch Functioning	✓		
General			
Test Driven Status	✓		

- ✓ *No troubles detected, good condition or correct tests, according to vehicle age and mileage*
- ! *Damages or malfunction detected that requires repairs by the buyer*
- NA *Not applicable*
- ☐ *Not tested*

Disclaimer

Please also note the "UserGuide condition report", which shows the scope of the vehicle description.

[User Guide](#)