



RENAULT Kangoo

Kangoo Rapid (ENERGY) dCi 90

VIN NO VF1FW51J161780863
Registration Number J161780863



MOT Date	Number of Owners	Number of Keys	Odometer Reading
2026-01-01	1	2	72251 km
Last Service	Last Service Mileage	First Registration Date	Country First Registered
2025-01-16	67156	2019-02-28	Germany

Inspection Report Summary

Customer	BCA Online	Report Number	P20250924115243
Inspection Date / Place	2025-09-24 / BCA Berlin	Cosmetic Grade	5

Vehicle Summary

Vehicle Condition	Runner	VAT Type	Qualifying
Fuel Type	Diesel	Road Worthy	Unknown
Colour	White	Engine Size (cc)	1461
Engine Size	1.5	No of Doors	4
Body Type	Box Wagon	Drive Train	Front
Seat Colour		No of Seats	2
Seat Covering Name	anthrazit	Seat Covering	Cloth
Charging Cables		NEDC CO2 Rating (q/km)	112
Gearbox Type	Manual		

Vehicle History & Documents

Service Book Available	Present	Next Service Mileage	km
Previous Usage		Imported	No
Manufacturer Warrenty			





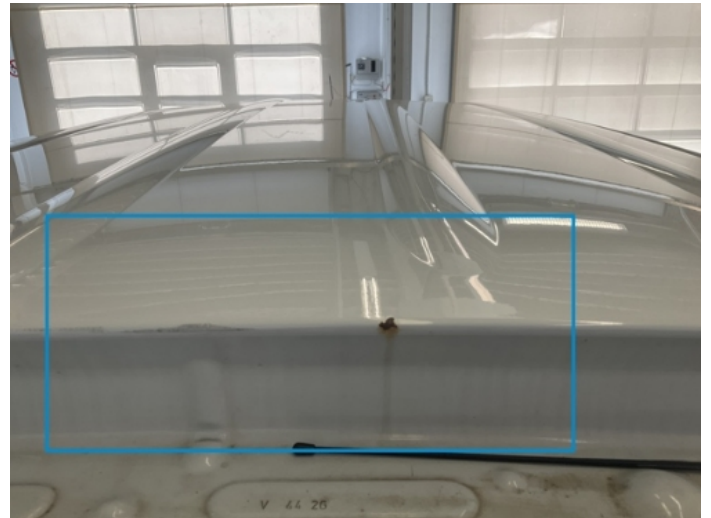

Equipment

Tinted Glass	Anti-lock braking	Remote adjusting wing mirrors	Stability control
Radio	Airbag Status	Cruise control	Remote central locking
CD Player			

Equipment Details

Air Conditioning	Yes
------------------	-----

Wheels & Tyres

Left Front Tyre Depth	7	Right Rear Tyre Depth	7
Left Rear Tyre Depth	7	Right Front Tyre Depth	7

Cosmetic Damage

6 Schäden

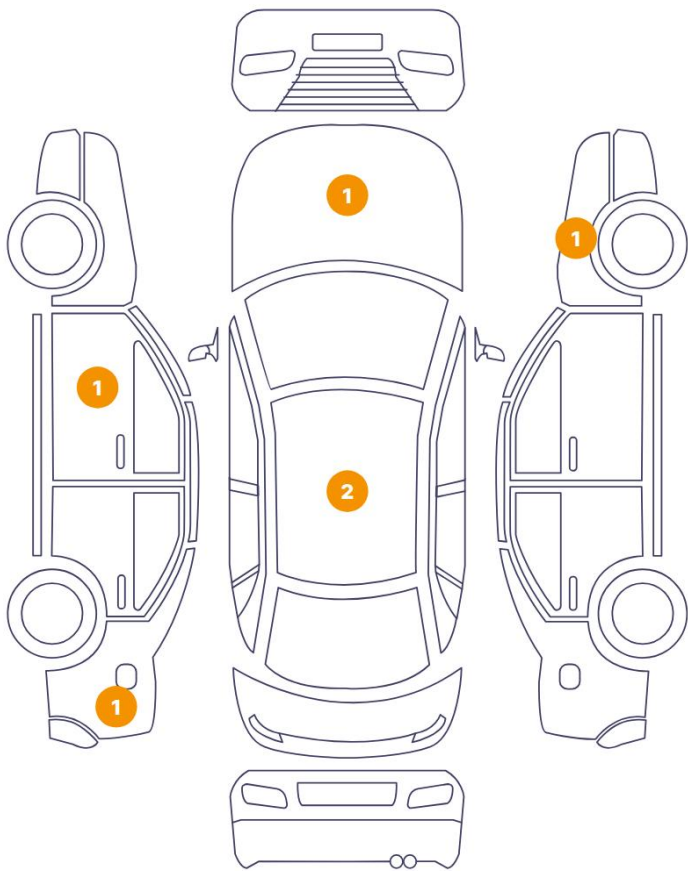

1 Schäden

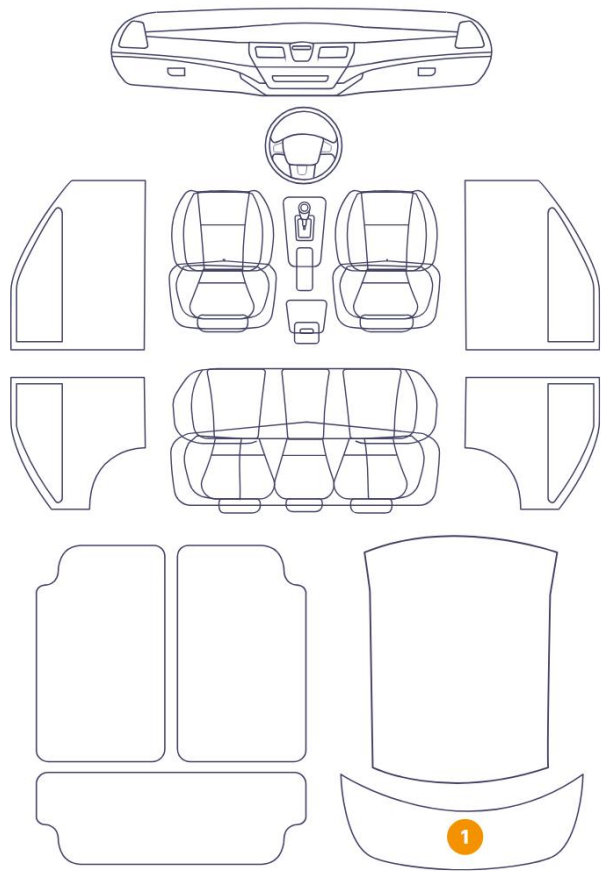

Component	Damage	Comments
1 Antenna Rod	Out of Bodywork / Breakage	
2 Hood	Bodywork / Dent / Dent	
3 Fender / Front Right	Paint / Scratch / Scuff	
4 Side Panel / Back Left	Bodywork / Dent / Dent	
5 Door / Front Left	Bodywork / Dent / Dent	
6 Tailgate Upholstery / Back	Interior / Broken	
7 Roof	Paint / Corrosion	

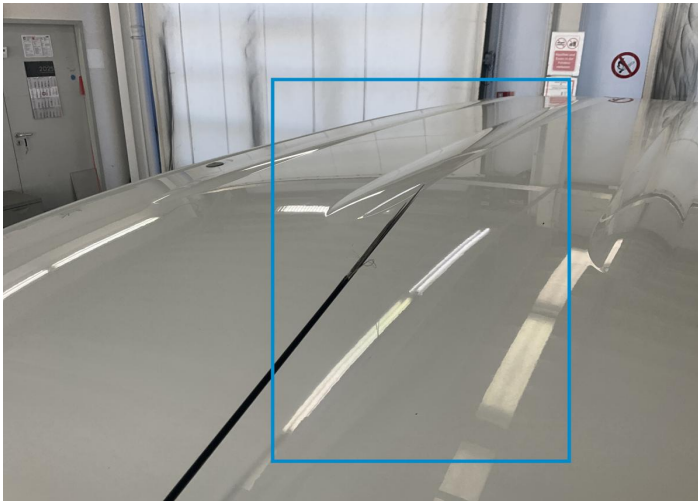

1. Antenna Rod
Out of Bodywork / Breakage -



2. Hood
Bodywork / Dent / Dent -



3. Fender / Front Right
Paint / Scratch / Scuff -



4. Side Panel / Back Left
Bodywork / Dent / Dent -

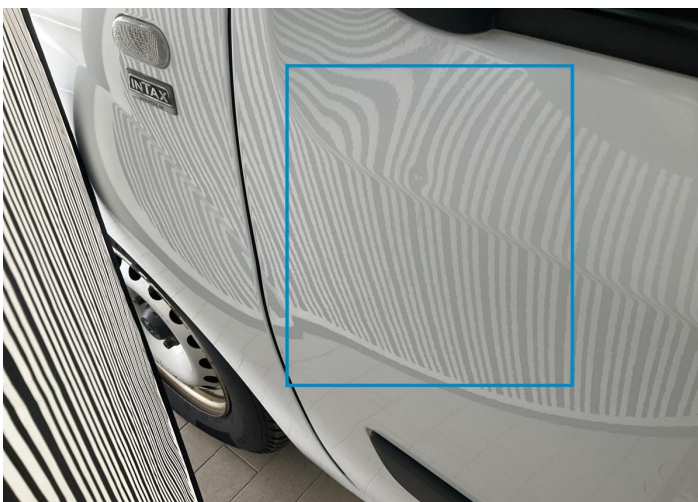

5. Door / Front Left
Bodywork / Dent / Dent -



6. Tailgate Upholstery / Back
Interior / Broken -

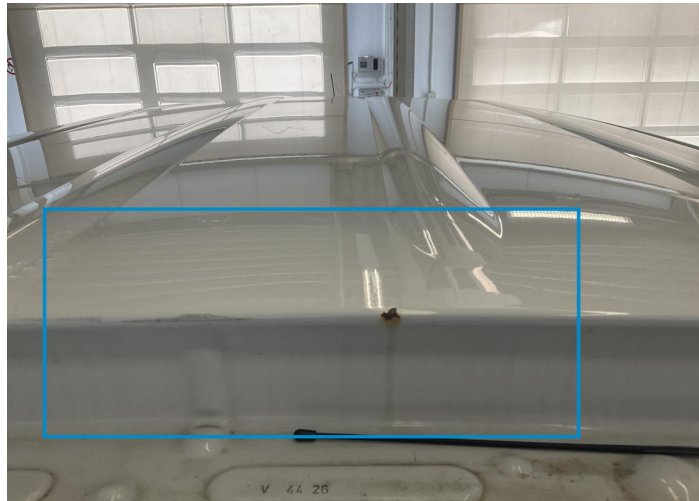

7. Roof
Paint / Corrosion -

Mechanical Condition

Control Lights

ABS Warning Light	✓	ESP Fault/Traction Control Malfunction Light	✓
Airbag Warning Light	✓	Oil Pressure Warning Light	✓
Brake Warning Light	✓	Alternator / Battery	✓
No Dashboard Lights	✓	Display Defect	✓

Engine

Engine Status / EML	✓	Engine Leak Visible	✓
Engine Starts	✓		

Equipments Test

Electric Windows	✓	Audio Equipment	✓
AC / Heating System	✓	Main & Spare Keys Functioning	✓
Other Equipments	✓		

Levels

Brakes Fluid	✓	Coolant Fluid	✓
--------------	---	---------------	---

Test Drive Inspection

Steering Wheel

Steering | Noise / Anomaly

Engine

Engine Noise The Gears Scratch / Skip / Abnormal Operation

Fume Quantity Power Loss

Brake

Brake System Anomaly

Clutch

Clutch Functioning

General

Test Driven Status

- No troubles detected, good condition or correct tests, according to vehicle age and mileage
- Damages or malfunction detected that requires repairs by the buyer
- Not applicable
- Not tested

Disclaimer

Please also note the "UserGuide condition report", which shows the scope of the vehicle description. [User Guide](#)