



RENAULT TRAFIC (30)  
TRAFIC FGN L2H1 3000 KG BLUE DCI 130  
GRAND CONFORT

VIN NO VF1FL000469252998  
Registration Number GG551ZJ



MOT Date	Number of Owners	Number of Keys	Odometer Reading
-	-	1	61402 km
Last Service	Last Service Mileage	First Registration Date	Country First Registered
-	-	2022-06-17	France

Inspection Report Summary

Customer	BCAuto Encheres	Report Number	P20250414113133
Inspection Date / Place	2025-04-14 / BCA TOULOUSE	Cosmetic Grade	2

Vehicle Summary

Vehicle Condition	Non-Runner	VAT Type	Qualified - Normal Rate
Fuel Type	Diesel	Gearbox Type	Manual
Colour	White	Engine Size (cc)	1997
Engine Size	2.0	No of Doors	4
Body Type	Box Wagon	Drive Train	Front
Seat Colour		No of Seats	3
Seat Covering Name		Seat Covering	Cloth
Charging Cables		WLTP CO2 Emissions	

Vehicle History & Documents

Service Book Available	Missing	Next Service Mileage	km
Previous Usage	Normal Use	Imported	
Manufacturer Warrenty			





Equipment

Central locking	Radio	Stability control	Power assisted steering
Electrically folding wing mirrors	Rear parking sensors	Cruise control	Satellite navigation

Equipment Details

Seat Heating	No	Air Conditioning	Yes
Sunroof Type	Tilt/Slide Steel		

Wheels & Tyres

Left Front Tyre Depth	5	Left Rear Tyre Depth	5
Right Rear Tyre Depth	6	Right Front Tyre Depth	7

## Cosmetic Damage

	Component	Damage	Comments
1	Mirror / Front Left	Paint / Scratch / Line	
2	Door / Front Left	Bodywork / Dent / Dent	
3	Side Panel / Back Left	Bodywork / Dent / Deformation	
4	Rim / Back Left	Out of Bodywork / Scratch	
5	Tailgate	Bodywork / Dent / Dent	
6	Tailgate	Bodywork / Dent / Dent	
7	Bumper / Back	Paint / Scratch / Line	
8	Side Panel / Back Right	Bodywork / Dent / Deformation	
9	Door / Back Right	Paint / Stone Chip	
10	Door / Back Right	Bodywork / Dent / Dent	
11	Door / Front Right	Bodywork / Dent / Deformation	
12	Mirror / Front Right	Paint / Scratch / Line	



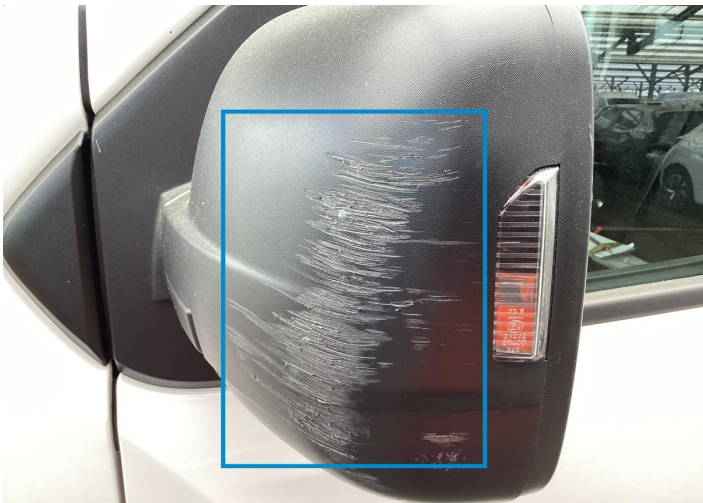

1. Mirror / Front Left  
Paint / Scratch / Line -

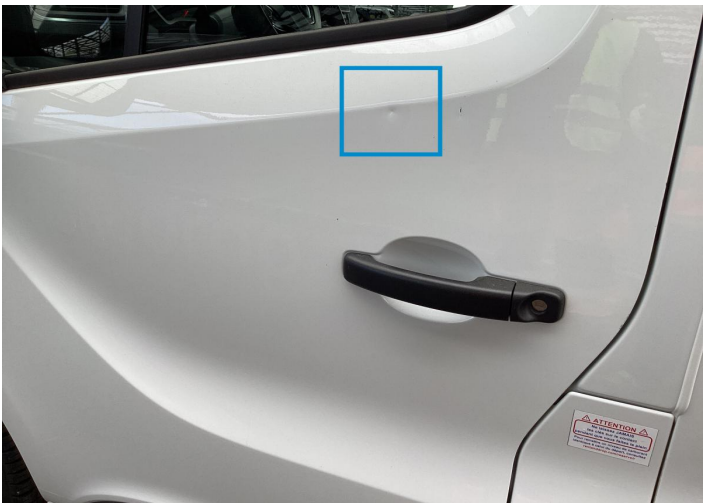

2. Door / Front Left  
Bodywork / Dent / Dent -

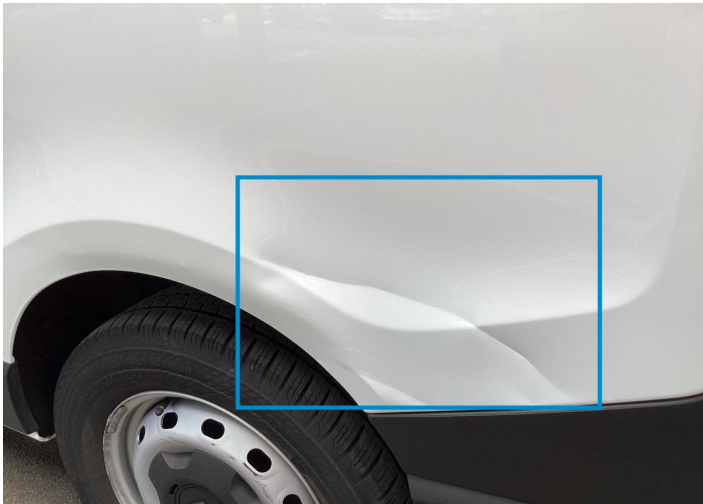

3. Side Panel / Back Left  
Bodywork / Dent / Deformation -



4. Rim / Back Left  
Out of Bodywork / Scratch -

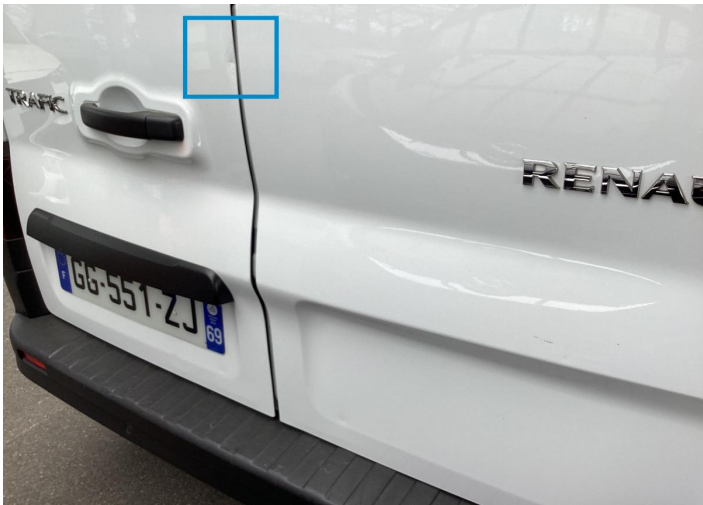

5. Tailgate  
Bodywork / Dent / Dent -



6. Tailgate  
Bodywork / Dent / Dent -





7. Bumper / Back  
Paint / Scratch / Line -



8. Side Panel / Back Right  
Bodywork / Dent / Deformation -



9. Door / Back Right  
Paint / Stone Chip -



10. Door / Back Right  
Bodywork / Dent / Dent -

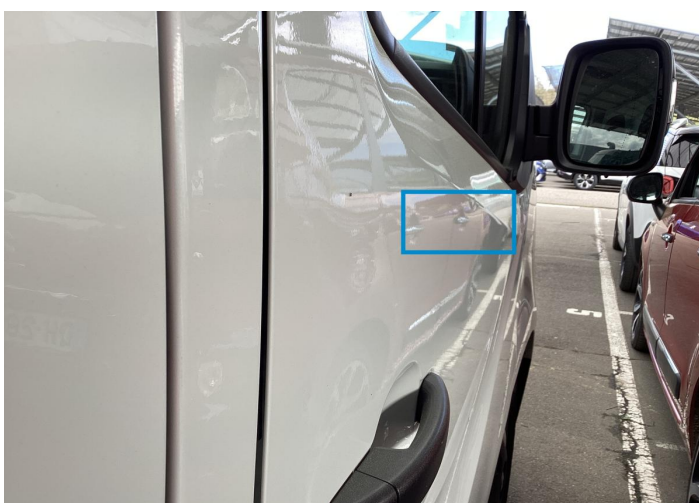

11. Door / Front Right  
Bodywork / Dent / Deformation -



12. Mirror / Front Right  
Paint / Scratch / Line -

## Mechanical Condition

### Dashboard Lights

ABS Warning Light	✓	Diesel Particulate Filter Light	✓
ESP Fault/Traction Control Malfunction Light	✓	4WD Light	NA
Dashboard Working	✓	Engine Light	✓
Airbag Warning Light	✓	Oil Pressure Warning Light	✓
Brake Warning Light	✓	Level - Fuel / Battery	100
Transmission Warning Light	✓	Service Light	✓
Steering Fluid Level	NA		

### Equipments Test

Electric Windows	✓	Convertible, Sunroof, Wagon, Flatbed truck, Tailgate electrics test	NA
Dump / Trail / Tail Gate Lift	✓	Main & Spare Keys Functioning	✓
Central Locking	✓	Audio Equipment	✓
Navigation System	✓	AC / Heating System	✓
Parking Sensors / Cameras Functioning	✓		

### Hybrid/EV

Charge Port Condition	NA	Charge lead 1 condition /Charge lead 2 condition	NA
Hybrid System Fault	NA		

### Levels

Oil - Condition	✓	Level - Oil	✓
Coolant Fluid - Condition	✓	Coolant Fluid	✓
Brakes Fluid	✓		

### Engine















Cross Member	✓	Serpentine Belt	✓
Control Liquid Leak	✓		

### Tyres



Presence Anti-Theft Lock Nut 

Test Drive Inspection

Test Drive			
Engine functioning		Engine / Aux Belt / Pulley Noise	
Vehicle Starts		Steering Noise/Gripping	
Engine Power		Smoke Quantity	
Transmission		Clutch Functioning	
Steering		Brakes Functioning	
 <b>No troubles detected, good condition or correct tests, according to vehicle age and mileage</b>			
 <b>Damages or malfunction detected that requires repairs by the buyer</b>			
 <b>Not applicable</b>			
 <b>Not tested</b>			

Disclaimer Section

*The test drive is done on a flat surface and lasts about 2 minutes. The driven distance is a minimum of 300 meters, including a u-turn, an acceleration and a braking phase. The highest speed achieved during this test is 50km/h. The mechanical check is a visual and dynamic diagnosis without any disassembly. We cannot guarantee any mechanical wear part.*