



RENAULT Twingo

Twingo 1.2 16V LEV

VIN NO VF1CNAA0540687120
Registration Number 0540687120



MOT Date	Number of Owners	Number of Keys	Odometer Reading
2026-06-01	5	2	136147 km
Last Service	Last Service Mileage	First Registration Date	Country First Registered
-	-	2009-01-30	Germany

Inspection Report Summary

Customer	BCA Online	Report Number	P20251014133352
Inspection Date / Place	2025-10-14 / BCA Heidenheim	Cosmetic Grade	4

Vehicle Summary

Vehicle Condition	Runner	VAT Type	Margin
Fuel Type	Petrol	Road Worthy	Yes
Colour	Red	Engine Size (cc)	1149
Engine Size	1.1	No of Doors	3
Body Type	Sedan	Drive Train	Front
Seat Colour		No of Seats	4
Seat Covering Name	Grau	Seat Covering	Cloth
Charging Cables		NEDC CO2 Rating (q/km)	120
Gearbox Type	Manual		

Vehicle History & Documents

Service Book Available	Present	Next Service Mileage	km
Previous Usage		Imported	No
Manufacturer Warrenty			





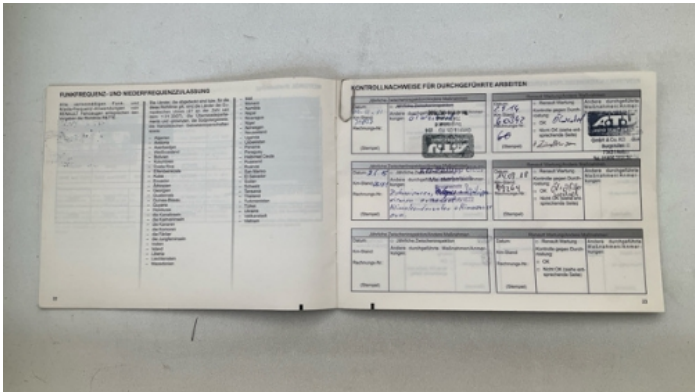

Equipment

Airbag Status	Auxiliary Socket	Remote central locking	Radio
Anti-lock braking	Digitaldashboard	CD Player	

Equipment Details

Air Conditioning	Yes
------------------	-----

Wheels & Tyres

Right Front Tyre Depth	5	Left Front Tyre Depth	5
Right Rear Tyre Depth	7	Left Rear Tyre Depth	7

Cosmetic Damage

	Component	Damage	Comments
1	Roof	Paint / Scratch / Scuff	
2	Door / Front Left	Bodywork / Dent / Dent	
3	Bumper / Back	Paint / Poor Previous Repair	
4	Trunk Upholstery / Back	Interior / Scratched	
5	Door / Front Left	Paint / Poor Previous Repair	
6	Tailgate	Bodywork / Dent / Dent	
7	Seat / Front Left	Interior / Holed	
8	Tailgate	Paint / Corrosion	
9	Hood	Bodywork / Dent / Dent	
10	Door / Front Left	Paint / Scratch / Scuff	
11	Side Panel / Back Right	Bodywork / Dent / Dent	
12	Dashboard / Front	Interior / Scratched	
13	Door / Front Left	Paint / Scratch / Scuff	
14	Side Panel / Back Left	Bodywork / Dent / Dent	
15	Tailgate	Bodywork / Dent / Dent	
16	Door / Front Left	Bodywork / Dent / Dent	

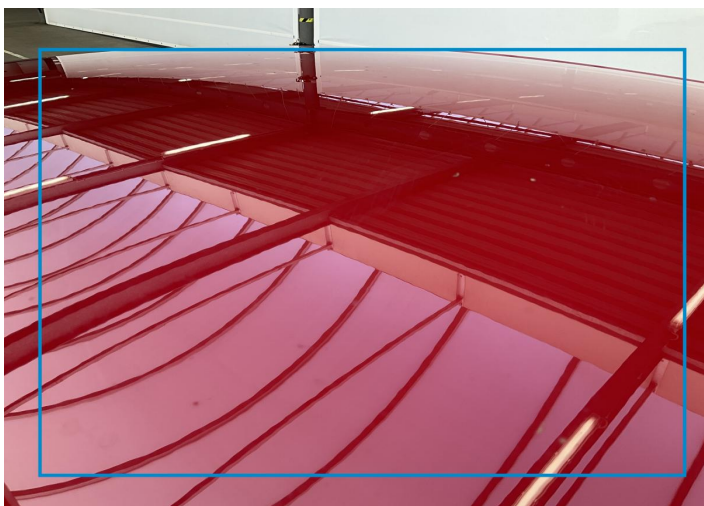

1. Roof
Paint / Scratch / Scuff -

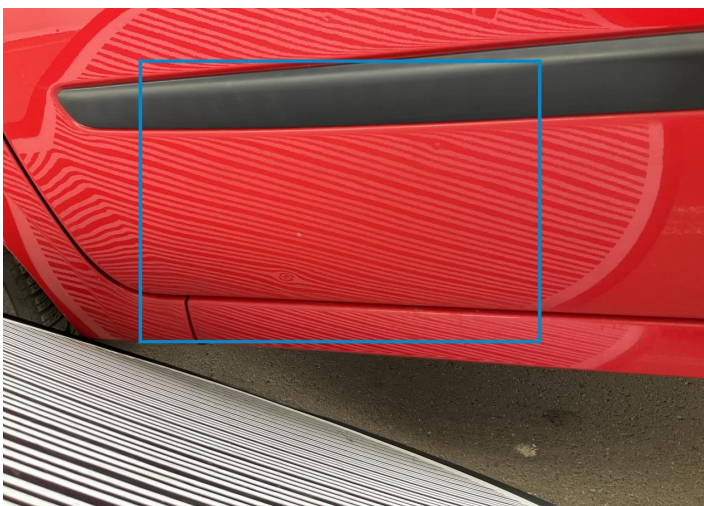

2. Door / Front Left
Bodywork / Dent / Dent -



3. Bumper / Back
Paint / Poor Previous Repair -

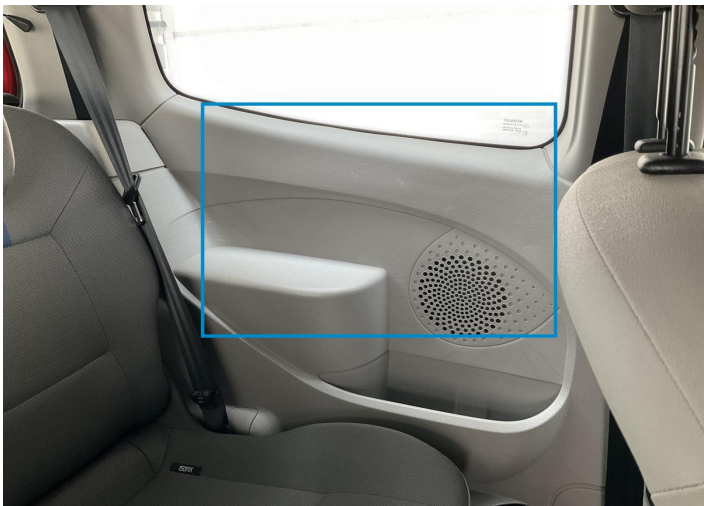

4. Trunk Upholstery / Back
Interior / Scratched -

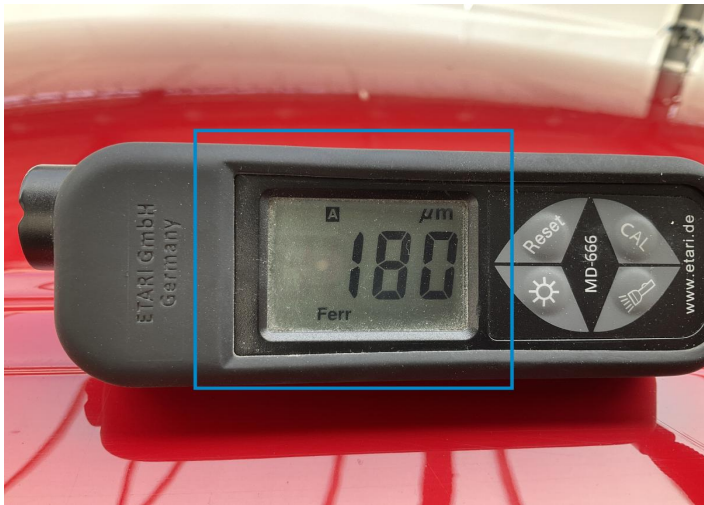

5. Door / Front Left
Paint / Poor Previous Repair -

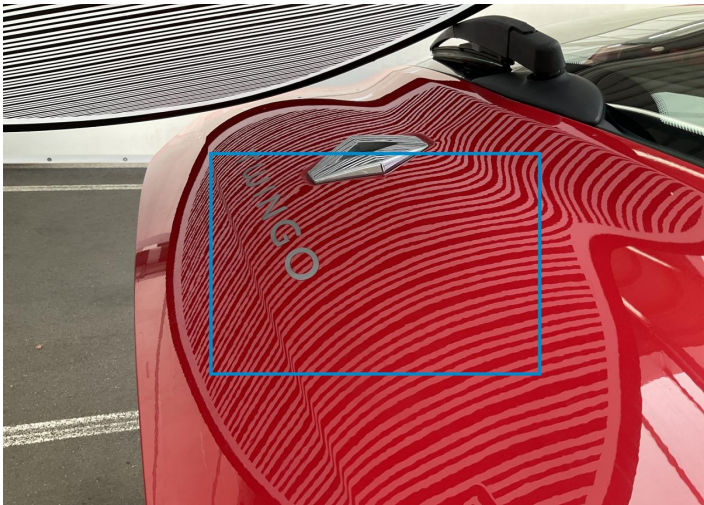

6. Tailgate
Bodywork / Dent / Dent -



7. Seat / Front Left
Interior / Holed -

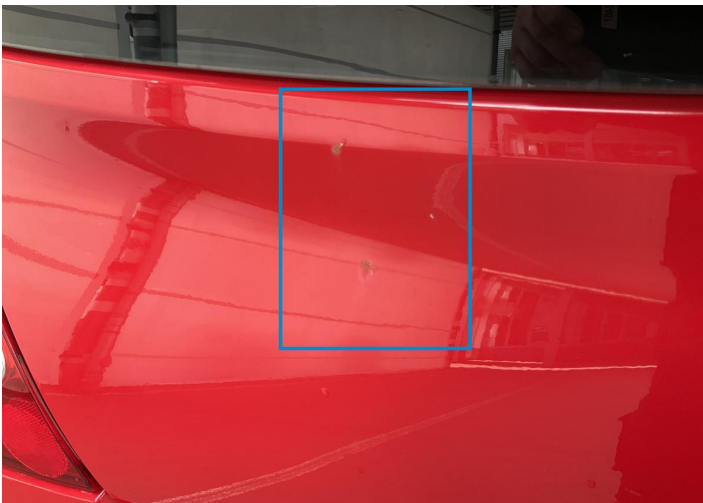

8. Tailgate
Paint / Corrosion -



9. Hood
Bodywork / Dent / Dent -



10. Door / Front Left
Paint / Scratch / Scuff -

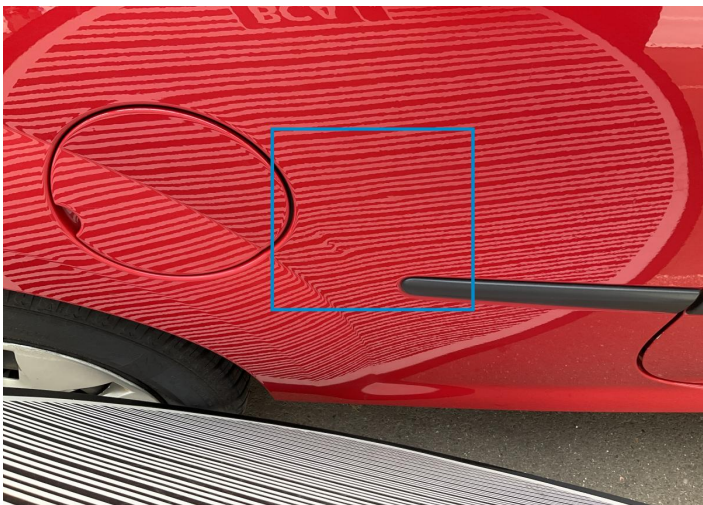

11. Side Panel / Back Right
Bodywork / Dent / Dent -



12. Dashboard / Front
Interior / Scratched -

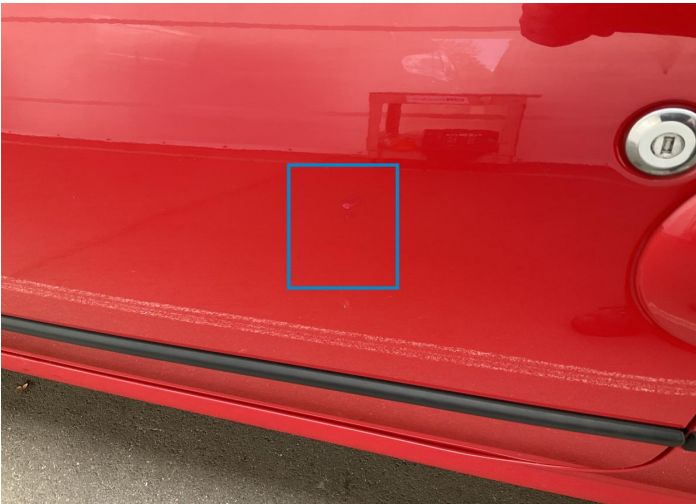

13. Door / Front Left
Paint / Scratch / Scuff -

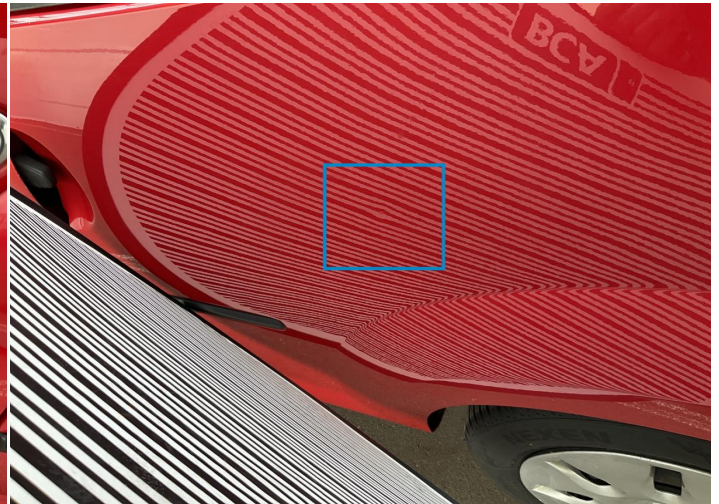

14. Side Panel / Back Left
Bodywork / Dent / Dent -



15. Tailgate
Bodywork / Dent / Dent -

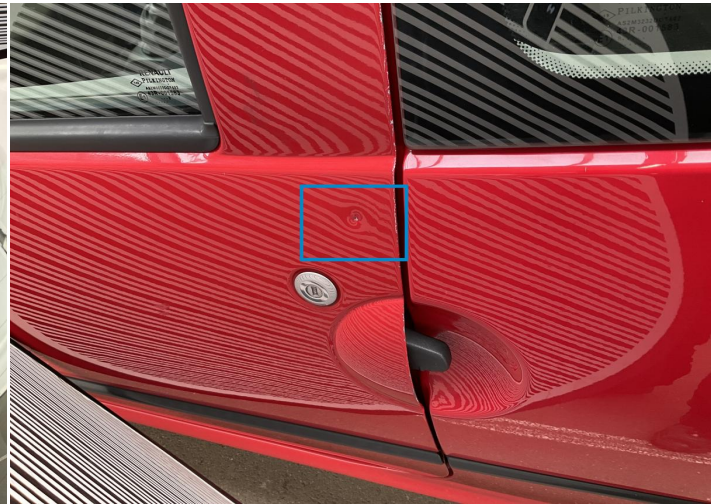

16. Door / Front Left
Bodywork / Dent / Dent -

Mechanical Condition

Equipments Test

Central Locking	✓	Audio Equipment	✓
AC / Heating System	✓	Main & Spare Keys Functioning	✓
Electric Windows	✓	Other Equipments	✓

Control Lights

ABS Warning Light	✓	Airbag Warning Light	✓
Oil Pressure Warning Light	✓	Brake Warning Light	✓
Power Steering Warning Light	✓	Alternator / Battery	✓
No Dashboard Lights	✓	Display Defect	✓

Engine

Engine Status / EML	✓	Engine Leak Visible	NA
Engine Starts	✓		

Levels

Brakes Fluid	✓	Coolant Fluid	✓
--------------	---	---------------	---

Test Drive Inspection

Steering Wheel

Steering | Noise / Anomaly

Engine

Engine Noise The Gears Scratch / Skip / Abnormal Operation

Fume Quantity Power Loss

Brake

Brake System Anomaly

Clutch

Clutch Functioning

General

Test Driven Status

- No troubles detected, good condition or correct tests, according to vehicle age and mileage
- Damages or malfunction detected that requires repairs by the buyer
- Not applicable
- Not tested

Disclaimer

Please also note the "UserGuide condition report", which shows the scope of the vehicle description. [User Guide](#)