



RENAULT TWINGO

Twingo II 1.5 dCi 65 eco2 Authentique

VIN NO VF1CN0E0542890773
Registration Number AK353VR



MOT Date



Last Service



Number of Owners



Last Service Mileage



Number of Keys



First Registration Date



Odometer Reading



Country First Registered



Inspection Report Summary

Customer	BCA Auto Encheres	Report Number	P20250519082402
Inspection Date / Place	2025-05-19 / BCA BOUCHAIN	Cosmetic Grade	4

Vehicle Summary

Vehicle Condition	Non-Runner	VAT Type	Exempt Rate
Fuel Type	Diesel	Gearbox Type	Manual
Colour	Black	Engine Size (cc)	1461
Engine Size	1.5	No of Doors	3
Body Type	Hatchback	Drive Train	Front
Seat Colour		No of Seats	4
Charging Cables		NEDC CO2 Rating (q/km)	113

Vehicle History & Documents

Service Book Available	Present	Next Service Mileage	km
Previous Usage	Normal Use	Imported	No
Manufacturer Warranty			





Equipment

Central locking	Power assisted steering	Front fog lamps
-----------------	-------------------------	-----------------

Equipment Details

Seat Heating	No	Air Conditioning	No
Sunroof Type	Tilt/Slide Steel		

Cosmetic Damage

9 Dommages

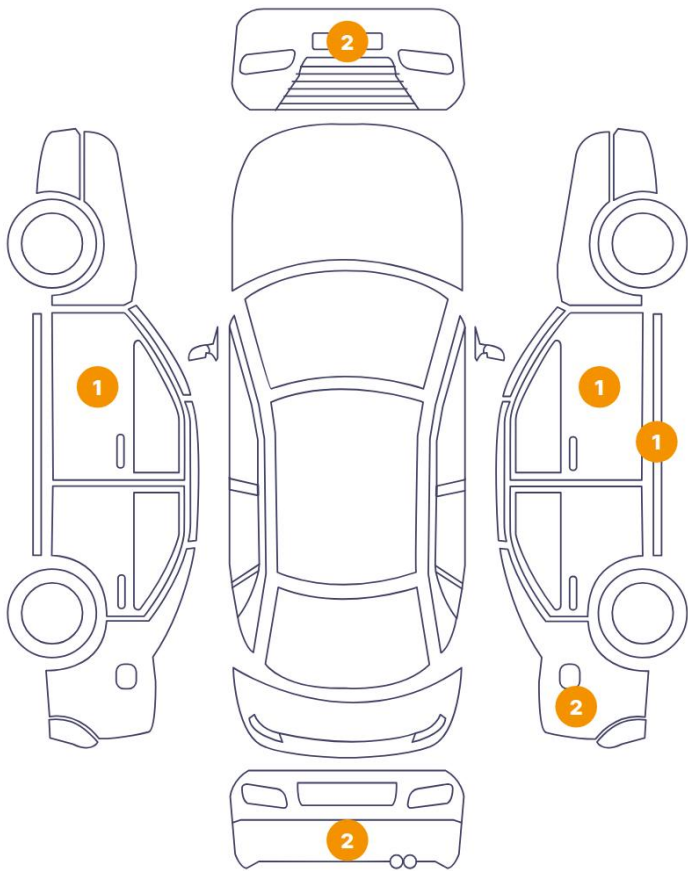

1 Dommages

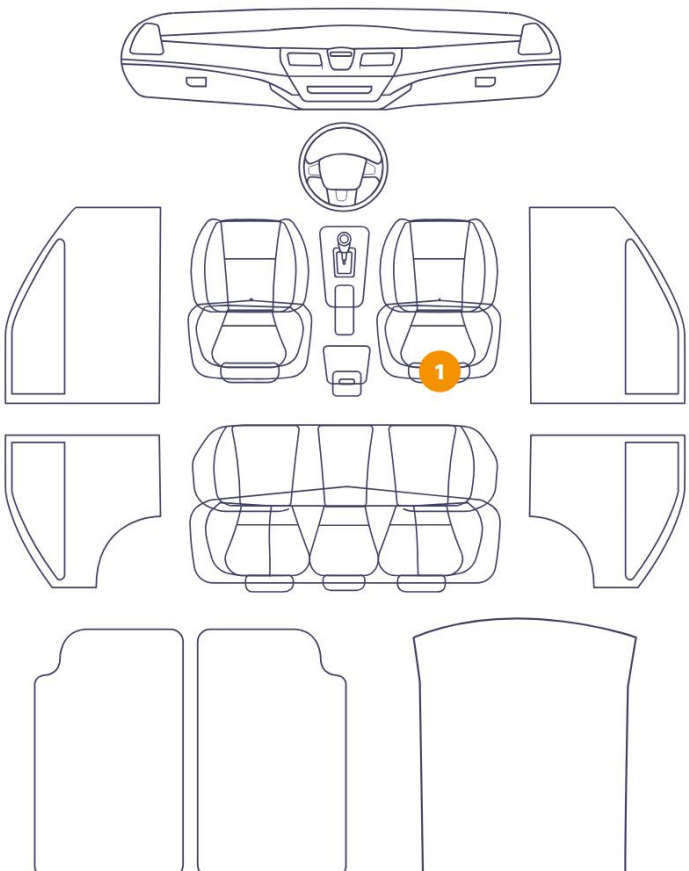

Component		Damage	Comments
1	Door / Front Left	Paint / Scratch / Scuff	
2	Bumper / Back	Paint / Scratch / Scuff	
3	Fender / Back Right	Paint / Scratch / Scuff	
4	Bumper / Back	Paint / Scratch / Scuff	
5	Fender / Back Right	Paint / Scratch / Scuff	
6	Rocker Panel / Center Right	Bodywork / Dent / Dent	
7	Door / Front Right	Paint / Scratch / Scuff	
8	Bumper / Front	Paint / Scratch / Scuff	
9	Bumper / Front	Paint / Scratch / Scuff	
10	Seat / Front Right	Interior / Stained	



1. Door / Front Left
Paint / Scratch / Scuff -



2. Bumper / Back
Paint / Scratch / Scuff -



3. Fender / Back Right
Paint / Scratch / Scuff -



4. Bumper / Back
Paint / Scratch / Scuff -



5. Fender / Back Right
Paint / Scratch / Scuff -



6. Rocker Panel / Center Right
Bodywork / Dent / Dent -

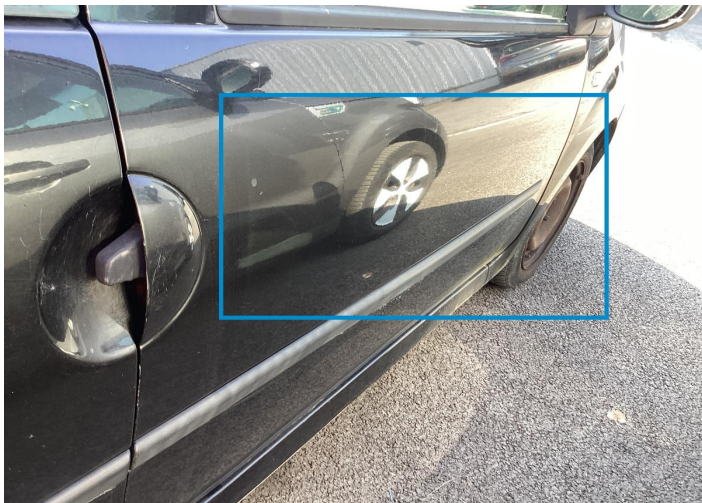

7. Door / Front Right
Paint / Scratch / Scuff -



8. Bumper / Front
Paint / Scratch / Scuff -



9. Bumper / Front
Paint / Scratch / Scuff -



10. Seat / Front Right
Interior / Stained -

Mechanical Condition

Tyres

Presence Anti-Theft Lock Nut ✓

✓ No troubles detected, good condition or correct tests, according to vehicle age and mileage

! Damages or malfunction detected that requires repairs by the buyer

NA Not applicable

☐ Not tested

Disclaimer Section

The test drive is done on a flat surface and lasts about 2 minutes. The driven distance is a minimum of 300 meters, including a u-turn, an acceleration and a braking phase. The highest speed achieved during this test is 50km/h. The mechanical check is a visual and dynamic diagnosis without any disassembly. We cannot guarantee any mechanical wear part.