



RENAULT Megane  
Megane TCe 190 Start & Stop

VIN NO VF1BZY00648508984  
Registration Number 0648508984



MOT Date	Number of Owners	Number of Keys	Odometer Reading
-	1	2	133313 km
Last Service	Last Service Mileage	First Registration Date	Country First Registered
2024-10-16	131207	2013-03-12	-

Inspection Report Summary

Customer	BCA Online	Report Number	P20250519110113
Inspection Date / Place	2025-05-19 / BCA Heidenheim	Cosmetic Grade	5

Vehicle Summary

Vehicle Condition	Runner	VAT Type	Margin
Fuel Type	Petrol	Road Worthy	Yes
Colour	Blue	Engine Size (cc)	1998
Engine Size	2.0	No of Doors	5
Body Type	Sedan	Drive Train	Front
Seat Colour		No of Seats	5
Seat Covering Name	Schwarz	Seat Covering	Cloth/Synthetic Leather
Charging Cables		NEDC CO2 Rating (q/km)	162
Gearbox Type	Manual		

Vehicle History & Documents

Service Book Available	Present	Next Service Mileage	km
Previous Usage		Imported	No
Manufacturer Warrenty			







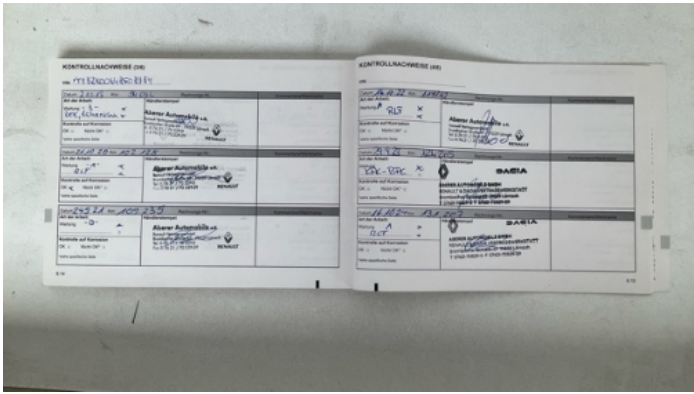

Equipment

Airbag Status	Anti-lock braking	Front fog lamps	Remote adjusting wing mirrors
Reversing Camera	Stability control	CD Player	Leather steering wheel
Radio	Rear parking sensors	Alloys wheels	Cruise control
Front parking sensors	Remote central locking	Satellite navigation	Sunroof
Electrically folding wing mirrors	Privacy glass	Rain sensitive windscreen wipers	

Equipment Details

Air Conditioning	Dual Zone Climate Control	Alloy Wheel Size	17
Sunroof Type	Opening Panoramic		

Wheels & Tyres

Left Front Tyre Depth	3	Right Rear Tyre Depth	4
Left Rear Tyre Depth	5	Right Front Tyre Depth	3



Cosmetic Damage

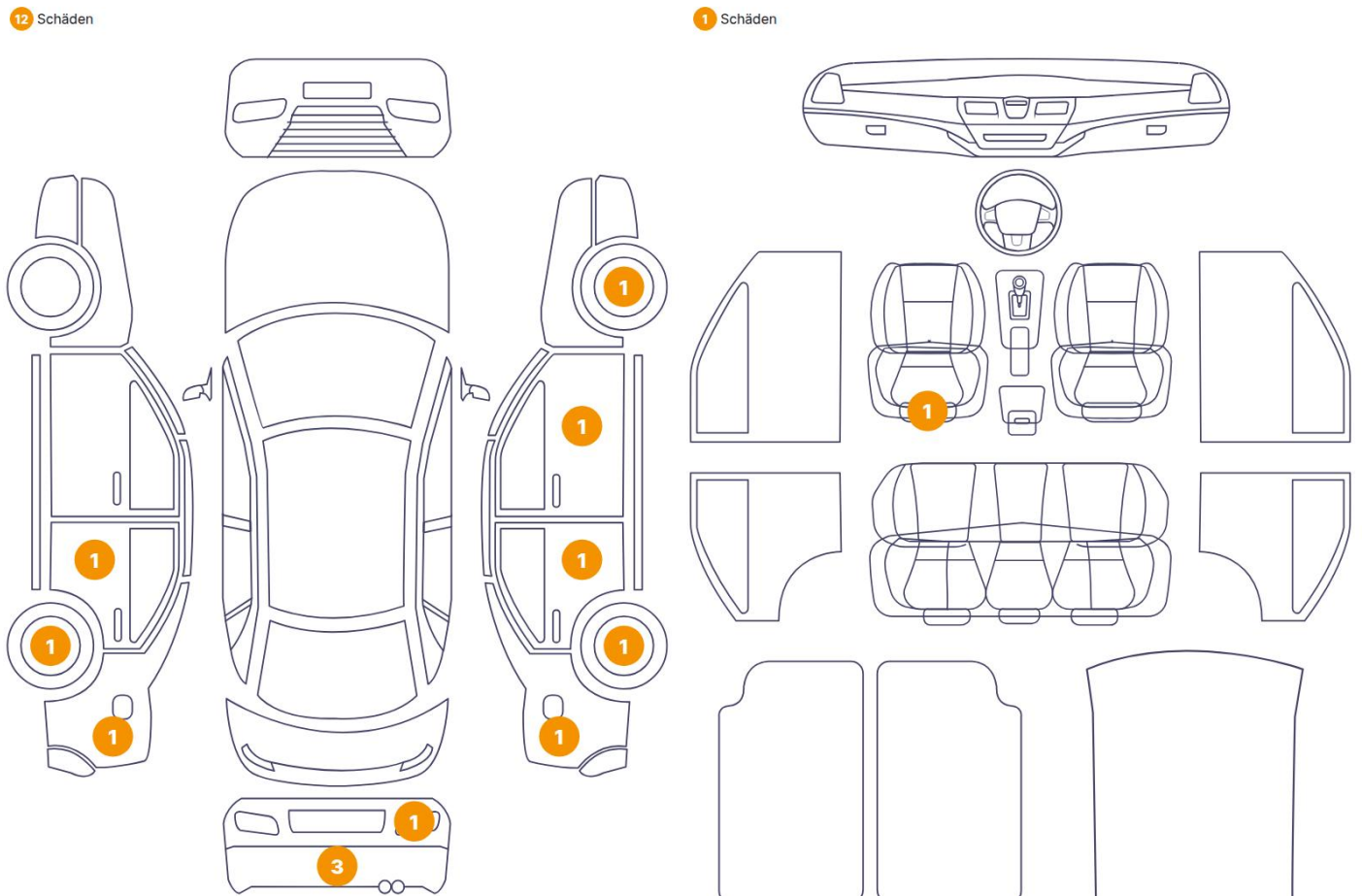

Component		Damage	Comments
1	Rim / Front Right	Out of Bodywork / Scratch	
2	Door / Back Right	Bodywork / Dent / Dent	
3	Side Panel / Back Right	Bodywork / Dent / Dent	
4	Back Light / Right	Glass Break	
5	Bumper / Back	Paint / Scratch / Scuff	
6	Bumper / Back	Paint / Scratch / Scuff	
7	Rim / Back Right	Out of Bodywork / Scratch	
8	Shield / Back	Bodywork / Breakage	
9	Rim / Back Left	Out of Bodywork / Scratch	
10	Side Panel / Back Left	Bodywork / Dent / Dent	
11	Door / Back Left	Paint / Scratch / Scuff	
12	Seat / Front Left	Interior / Scratched	
13	Door Side Molding / Front Right	Bodywork / Breakage / Hole	



1. Rim / Front Right  
Out of Bodywork / Scratch -

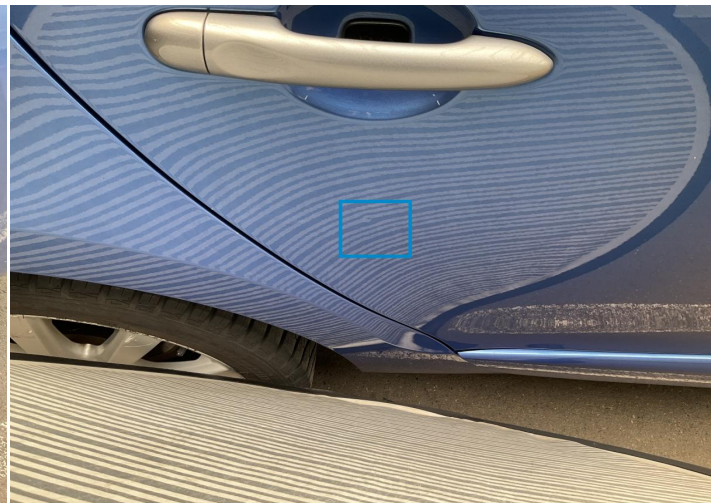

2. Door / Back Right  
Bodywork / Dent / Dent -



3. Side Panel / Back Right  
Bodywork / Dent / Dent -



4. Back Light / Right  
Glass Break -



5. Bumper / Back  
Paint / Scratch / Scuff -



6. Bumper / Back  
Paint / Scratch / Scuff -





7. Rim / Back Right  
Out of Bodywork / Scratch -

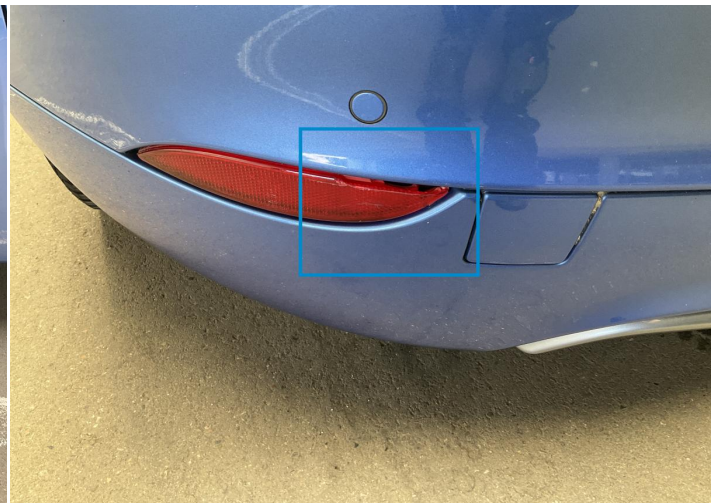

8. Shield / Back  
Bodywork / Breakage -



9. Rim / Back Left  
Out of Bodywork / Scratch -

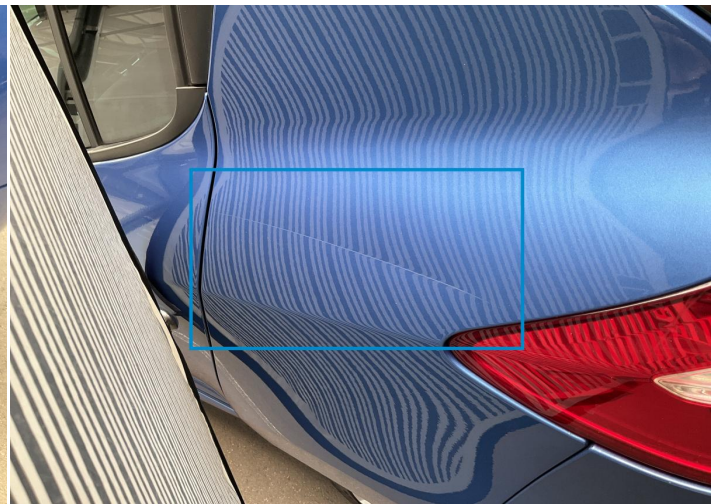

10. Side Panel / Back Left  
Bodywork / Dent / Dent -



11. Door / Back Left  
Paint / Scratch / Scuff -



12. Seat / Front Left  
Interior / Scratched -



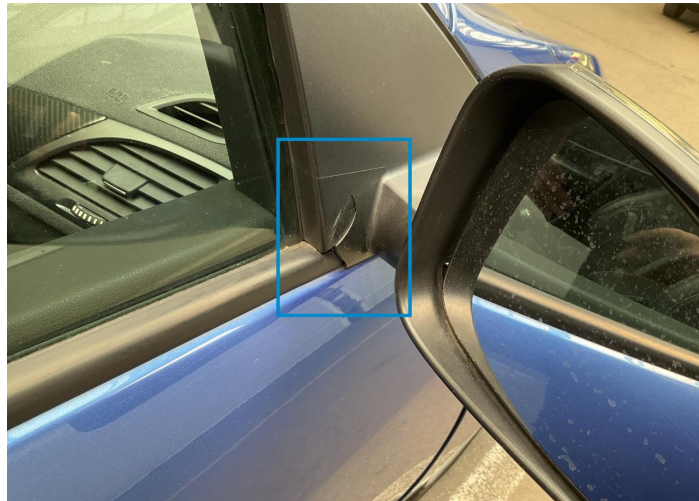

13. Door Side Molding / Front Right  
Bodywork / Breakage / Hole -

## Mechanical Condition

### Equipments Test

Central Locking	✓	Electric Windows	✓
Navigation System	!	Audio Equipment	✓
AC / Heating System	✓	Main & Spare Keys Functioning	✓
Parking Sensors / Cameras Functioning	✓	Other Equipments	✓

### Control Lights

ABS Warning Light	✓	ESP Fault/Traction Control Malfunction Light	✓
Airbag Warning Light	✓	Oil Pressure Warning Light	✓
Brake Warning Light	✓	Power Steering Warning Light	✓
Alternator / Battery	✓	No Dashboard Lights	✓
Display Defect	✓		

### Engine

Engine Status / EML	✓	Engine Leak Visible	NA
Engine Starts	✓		

### Levels

Brakes Fluid	✓	Coolant Fluid	✓
--------------	---	---------------	---



Test Drive Inspection

Steering Wheel			
Steering   Noise / Anomaly		✔	
Engine			
Engine Noise	✔	The Gears Scratch / Skip / Abnormal Operation	✔
Fume Quantity	✔	Power Loss	✔
Brake			
Brake System Anomaly		✔	
Clutch			
Clutch Functioning		⚠	
General			
Test Driven Status		✔	
✔ No troubles detected, good condition or correct tests, according to vehicle age and mileage			
⚠ Damages or malfunction detected that requires repairs by the buyer			
NA Not applicable			
☐ Not tested			

Disclaimer

Please also note the "UserGuide condition report", which shows the scope of the vehicle description.

[User Guide](#)