



RENAULT Clio IV 2012 Diesel

Clio 5p 1.5 dci Costume National 75cv

VIN NO VF15R040H51816785

Registration Number EW146TY



MOT Date

2024-11-22

Last Service



Number of Owners



Last Service Mileage



Number of Keys



First Registration Date

2014-10-14

Odometer Reading

191371 km

Country First Registered

Italy

Inspection Report Summary

Customer	BCA Lodi	Report Number	P20250926113029
Inspection Date / Place	2025-09-26 / BCA Lodi	Cosmetic Grade	5

Vehicle Summary

Vehicle Condition	Runner	VAT Type	Margin
Fuel Type	Diesel	Gearbox Type	Manual
Colour	Grey	Engine Size (cc)	1461
Engine Size	1.5	No of Doors	5
Body Type	Sedan	Drive Train	Front
Seat Colour	Black	No of Seats	5
Seat Covering Name		Seat Covering	Cloth
Charging Cables		NEDC CO2 Rating (q/km)	97

Vehicle History & Documents

Service Book Available	-	Next Service Mileage	km
Previous Usage	Normal Use	Imported	No
Manufacturer Warrenty			







Equipment

Central locking	Rear parking sensors	Digital Radio	Volante multifuncion
Remote adjusting wing mirrors	Trip Computer	Stability control	Power assisted steering
Alloys wheels	Satellite navigation	Parcel Shef	Remote central locking

Tyre Mobility Kit

Wheels & Tyres

Mounted Tires

Tyre / Wheel Type	Four Seasons	
	LAUFENN	195/55//R16 - 97V / 1 mm
	LAUFENN	195/55//R16 - 97V / 1 mm
	LAUFENN	195/55//R16 - 97V / 2 mm
	LAUFENN	195/55//R16 - 97V / 2 mm

18 Danni

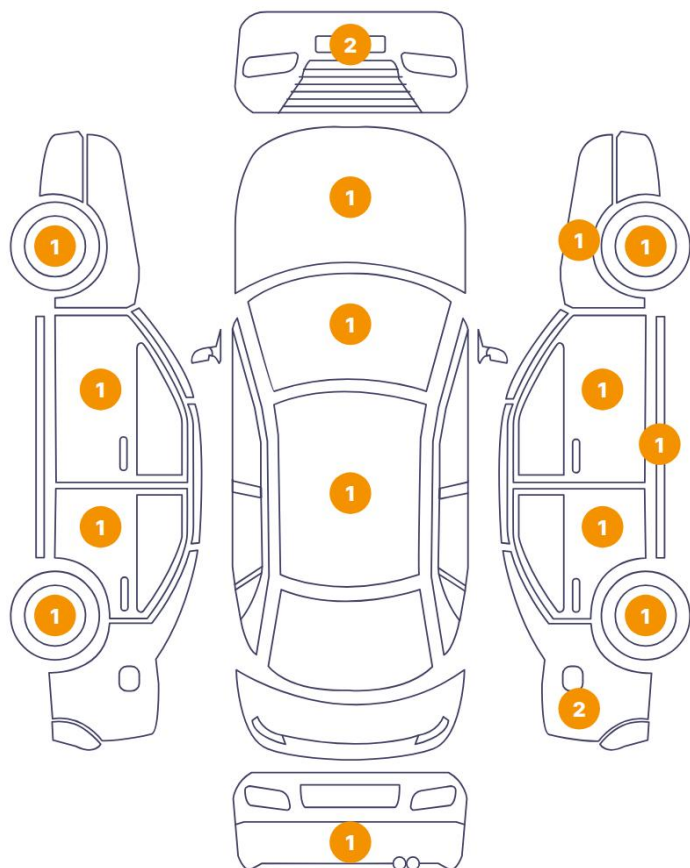

7 Danni

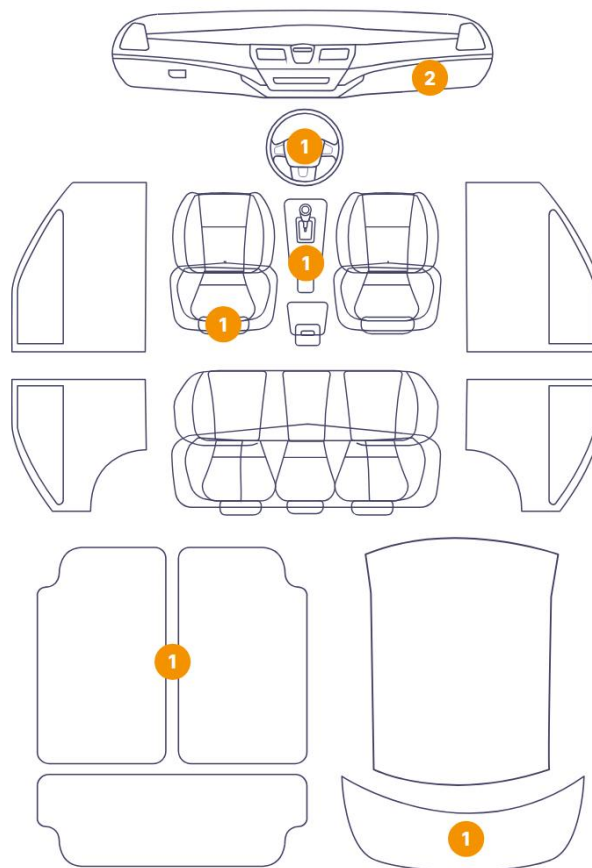
6/13 - Report Number P20250926113029

13	Hood	Paint / Scratch / Line
14	Windshield / Front	Glass Break / Impact
15	Rim / Front Left	Out of Bodywork / Scratch
16	Door / Front Left	Bodywork / Dent
17	Door / Back Left	Bodywork / Dent
18	Rim / Back Left	Out of Bodywork / Scratch
19	Bumper / Back	Bodywork / Dent
20	Rim / Back Right	Out of Bodywork / Scratch
21	Fuel Door / Back Right	Bodywork / Breakage
22	Fender / Back Right	Bodywork / Dent
23	Door / Back Right	Bodywork / Dent
24	Roof	Bodywork / Poor Previous Repair
25	Floor Carpet	Interior / Ripped



1. Aeration Grid / Front Right
Interior / Broken -



2. Dashboard / Front
Interior / Scratched -

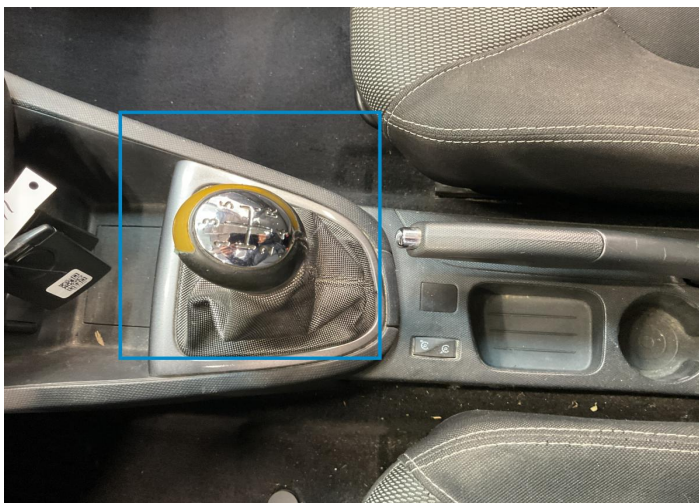

3. Gear Knob
Interior / Broken -



4. Steering Wheel / Front
Interior / Worn - out -



5. Seat / Front Left
Interior / Ripped -



6. Tailgate Upholstery / Back
Interior / Scratched -



7. Rim / Front Right
Out of Bodywork / Scratch -



8. Fender / Front Right
Paint / Scratch / Line -



9. Rocker Panel / Center Right
Bodywork / Dent -



10. Door / Front Right
Bodywork / Dent -

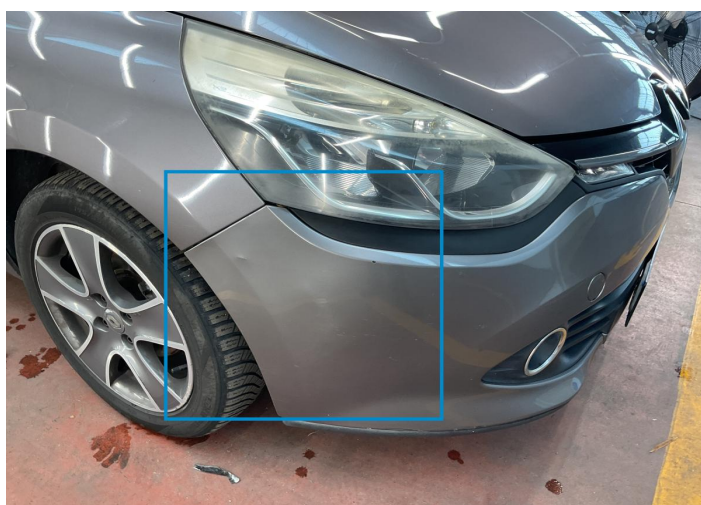

11. Bumper / Front
Bodywork / Breakage -



12. Bumper / Front
Bodywork / Breakage -

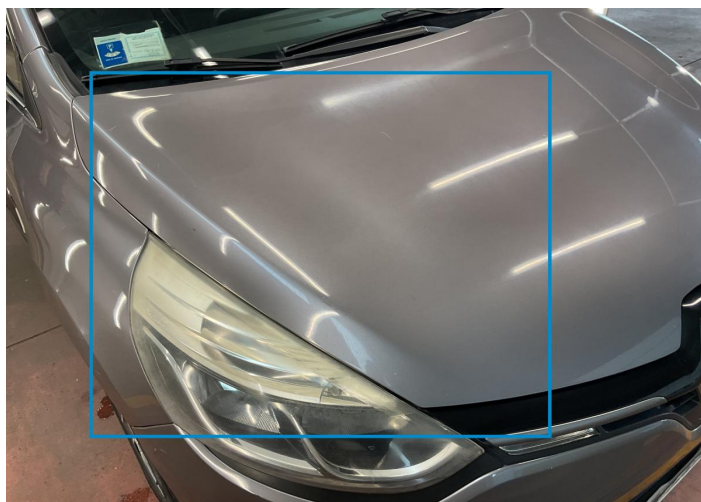

13. Hood
Paint / Scratch / Line -



14. Windshield / Front
Glass Break / Impact -



15. Rim / Front Left
Out of Bodywork / Scratch -



16. Door / Front Left
Bodywork / Dent -

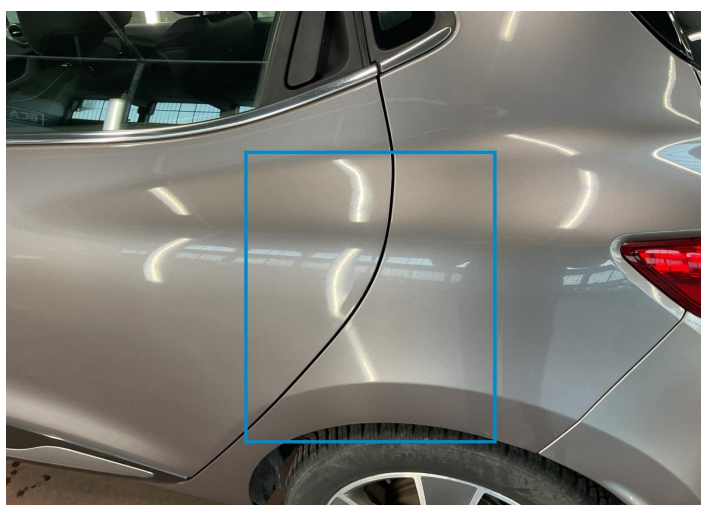

17. Door / Back Left
Bodywork / Dent -



18. Rim / Back Left
Out of Bodywork / Scratch -



19. Bumper / Back
Bodywork / Dent -



20. Rim / Back Right
Out of Bodywork / Scratch -



21. Fuel Door / Back Right
Bodywork / Breakage -

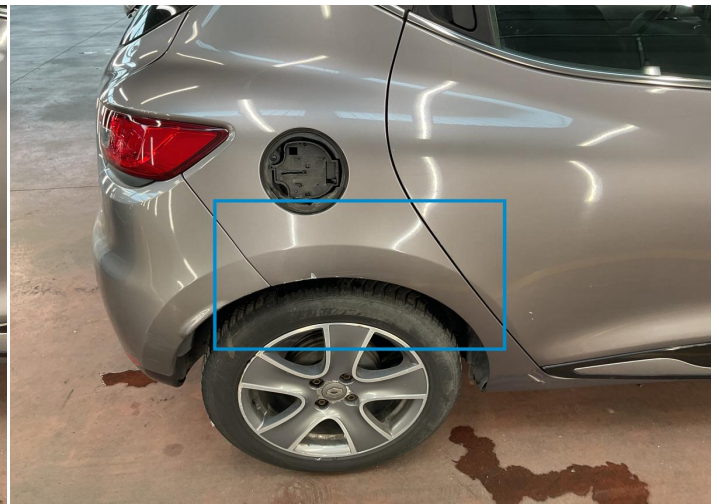

22. Fender / Back Right
Bodywork / Dent -



23. Door / Back Right
Bodywork / Dent -



24. Roof
Bodywork / Poor Previous Repair -



25. Floor Carpet
Interior / Ripped -

Mechanical Condition

Engine

Vehicle Start - up	✓	Engine Starts	✓
Engine Leak Visible	✓		

Clutch

Clutch Functioning	✓
--------------------	---

Equipments Test

Other Equipments	✓	AC / Heating System	✓
------------------	---	---------------------	---

Levels

Brakes Fluid	✓	Coolant Fluid	✓
--------------	---	---------------	---

Test Drive Inspection

Other Checks

Brakes	✓	Steering	✓
Suspension	⚠		

Equipments Test

Steering Noise / Anomaly	✓
----------------------------	---

Engine

Power Loss	✓	Fume Quantity	⚠
Engine Noise	⚠		

Gearbox

Manual Gearbox	✓
----------------	---

General

Test Driven Status	✓
--------------------	---

✓ **No troubles detected, good condition or correct tests, according to vehicle age and mileage**

⚠ **Damages or malfunction detected that requires repairs by the buyer**

NA **Not applicable**

☐ **Not tested**