



HYUNDAI ix35

ix35 2.0

VIN NO U5YZT81BABL027388

Registration Number BABL027388



MOT Date

2025-11-01

Last Service

2025-08-08

Number of Owners

3

Last Service Mileage

91117

Number of Keys

1

First Registration Date

2010-06-11

Odometer Reading

92449 km

Country First Registered

Germany

Inspection Report Summary

Customer	BCA Online	Report Number	P20251002090517
Inspection Date / Place	2025-10-02 / BCA Oberndorf	Cosmetic Grade	2

Vehicle Summary

Vehicle Condition	Runner	VAT Type	Margin
Fuel Type	Petrol/Gas	Road Worthy	Yes
Colour	Black	Engine Size (cc)	1998
Engine Size	2.0	No of Doors	5
Body Type	SUV	Drive Train	Front
Seat Colour		No of Seats	5
Seat Covering Name		Seat Covering	Cloth
Charging Cables		WLTP CO2 Emissions	
Gearbox Type	Manual		

Vehicle History & Documents

Service Book Available	Present	Next Service Mileage	km
Previous Usage		Imported	No
Manufacturer Warranty			

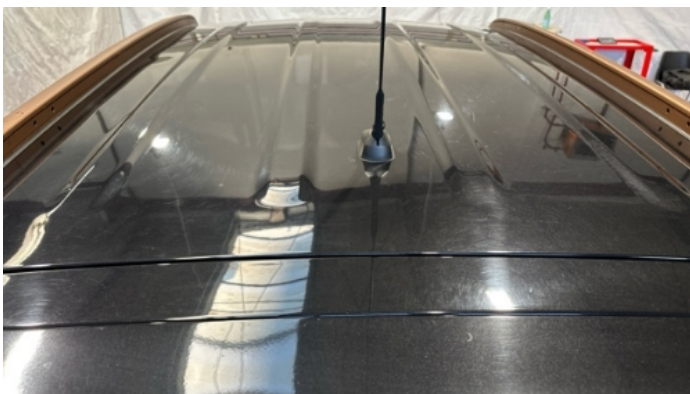



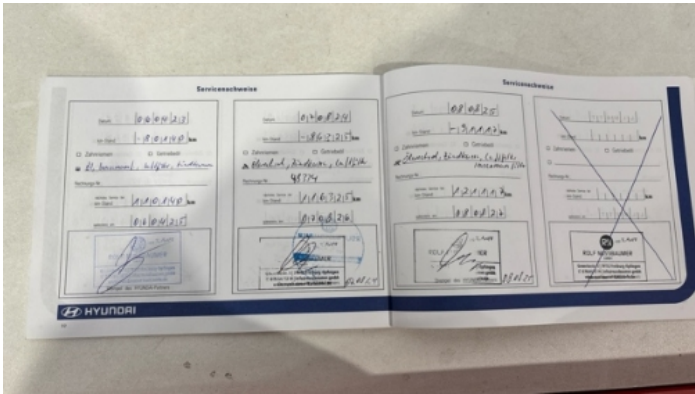

Equipment

Tinted Glass	Airbag Status	Anti-lock braking	Front fog lamps
Remote central locking	Roof rails	Xenon headlamps	Radio
USB Socket	Alloys wheels	Auxiliary Socket	Remote adjusting wing mirrors
Reversing Camera	Stability control	Leather steering wheel	

Equipment Details

Air Conditioning	Yes	Alloy Wheel Size	20
------------------	-----	------------------	----

Wheels & Tyres

Left Front Tyre Depth	5	Right Rear Tyre Depth	5
Left Rear Tyre Depth	5	Right Front Tyre Depth	5

Cosmetic Damage

8 Schäden

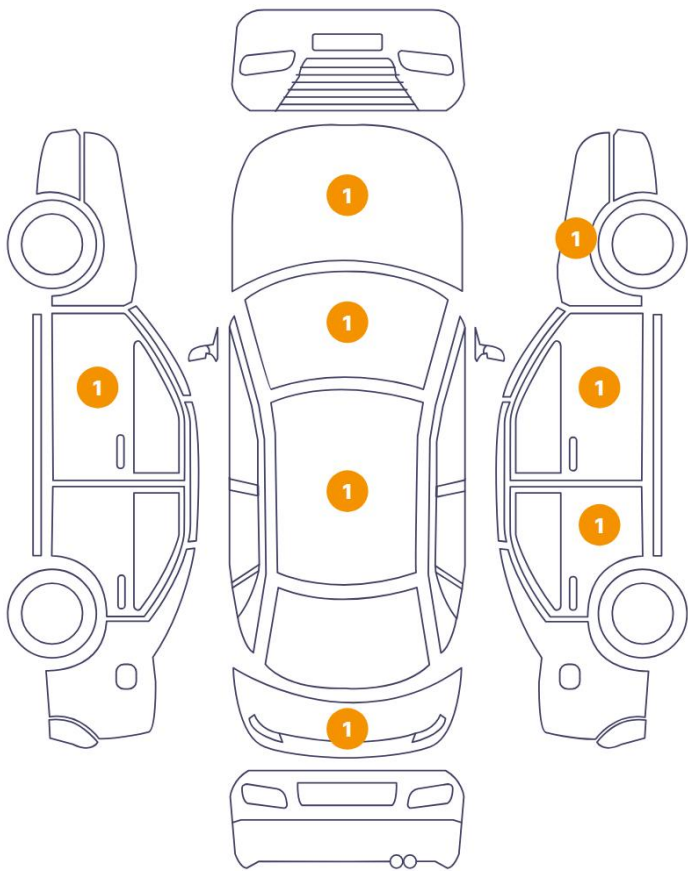

2 Schäden

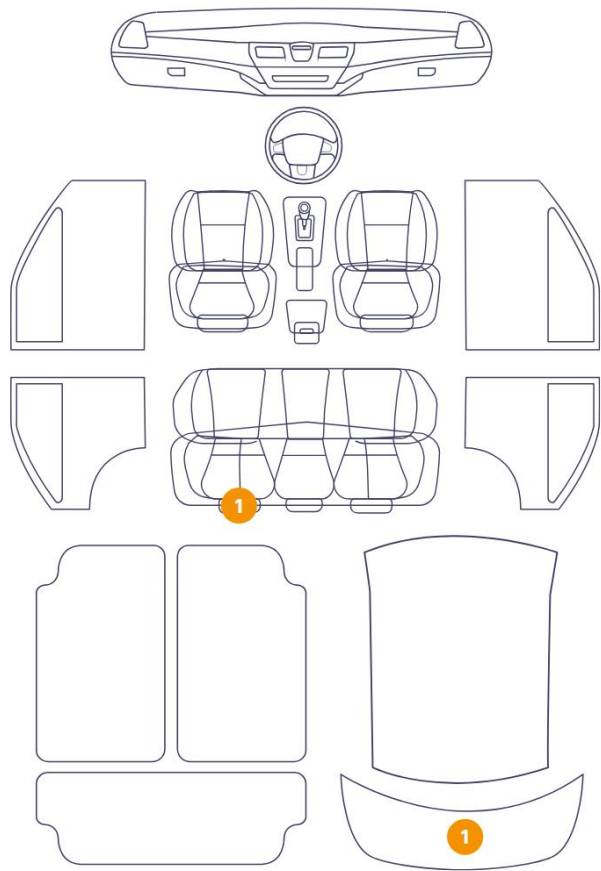

Component		Damage	Comments
1	Seat / Back Left	Interior / Ripped	
2	Tailgate Upholstery / Back	Interior / Scratched	
3	Door / Front Left	Bodywork / Dent / Dent	
4	Windshield / Front	Glass Break / Impact	
5	Door / Front Right	Paint / Poor Previous Repair	
6	Door / Back Right	Paint / Poor Previous Repair	
7	Tailgate	Paint / Poor Previous Repair	
8	Antenna Rod	Out of Bodywork / Breakage	
9	Hood	Bodywork / Dent / Dent	
10	Wing Stick / Front Right	Paint / Poor Previous Repair	

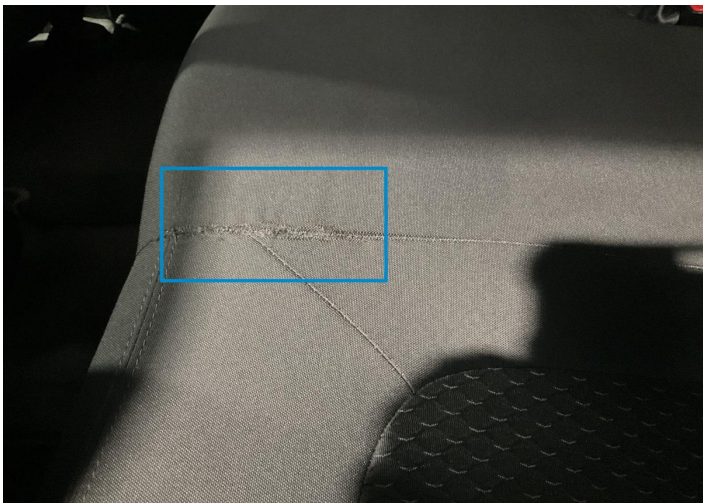

1. Seat / Back Left
Interior / Ripped -



2. Tailgate Upholstery / Back
Interior / Scratched -



3. Door / Front Left
Bodywork / Dent / Dent -



4. Windshield / Front
Glass Break / Impact -



5. Door / Front Right
Paint / Poor Previous Repair -



6. Door / Back Right
Paint / Poor Previous Repair -



7. Tailgate
Paint / Poor Previous Repair -

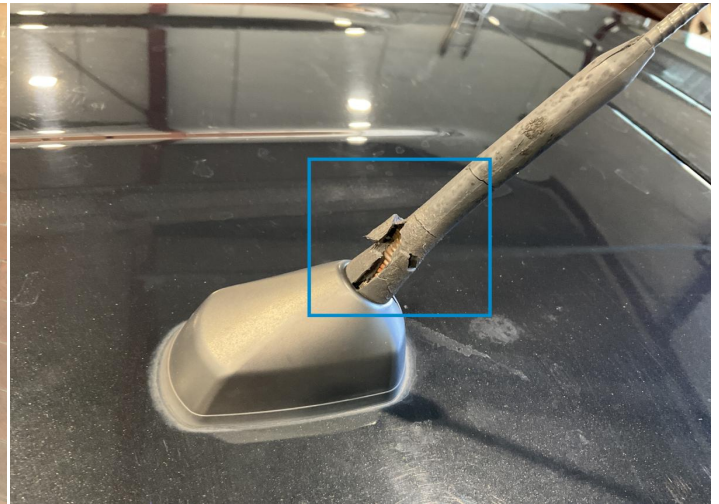

8. Antenna Rod
Out of Bodywork / Breakage -

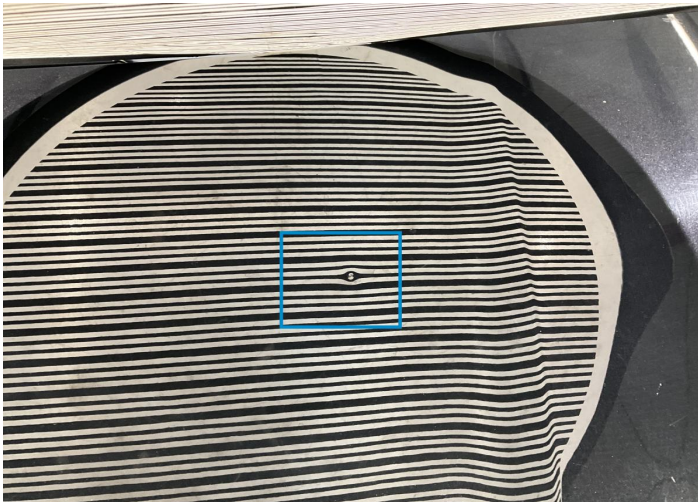

9. Hood
Bodywork / Dent / Dent -



10. Wing Stick / Front Right
Paint / Poor Previous Repair -

Mechanical Condition

Equipments Test

Central Locking	✓	Electric Windows	!
Audio Equipment	✓	AC / Heating System	✓
Parking Sensors / Cameras Functioning	✓		

Control Lights

ABS Warning Light	✓	ESP Fault/Traction Control Malfunction Light	✓
Airbag Warning Light	✓	Oil Pressure Warning Light	✓
Brake Warning Light	✓	Power Steering Warning Light	✓
Alternator / Battery	✓	No Dashboard Lights	✓
Display Defect	✓	Service Light	✓

Engine

Engine Status / EML	✓	Engine Leak Visible	✓
Engine Starts	✓		

Gearbox

Gear Box	✓
----------	---

Levels

Brakes Fluid	✓	Coolant Fluid	✓
--------------	---	---------------	---

Test Drive Inspection

Steering Wheel

Steering | Noise / Anomaly

Engine

Engine Noise The Gears Scratch / Skip / Abnormal Operation

Fume Quantity Power Loss

Clutch

Clutch Functioning

General

Test Driven Status Not Performed

No troubles detected, good condition or correct tests, according to vehicle age and mileage

Damages or malfunction detected that requires repairs by the buyer

Not applicable

Not tested

Disclaimer

Please also note the "UserGuide condition report", which shows the scope of the vehicle description. [User Guide](#)