



Expertise

Protocol number: 40969623  
Order No. / Reference: 25049023  
Inspection date: 6 Aug 2025

Manufacturer: Skoda	Model: Superb Combi 2.0 TDI 4x4 DSG Scout
VIN: TMBLR9NP3N7010291	



Vehicle details	
Manufacturer / Type / Model / Equipment	
Skoda Superb Combi 2.0 TDI 4x4 DSG Scout	
Vehicle Identification number	TMBLR9NP3N7010291
Mileage (Read)	93,448 km
First registration	20 Sept 2021
Number of holders	1
Next periodical technical inspection	08/2026
(Report on hand)	
Power / Engine displacement	147 kw / 1,968 ccm
Fuel type / Cylinder	Diesel / 4
Gearbox / Number of gears	Automatic / 7
Type of drive	All-wheel drive
Type of vehicle	Station wagon
Colour / colour code	Black Magic Perleffekt
Doors / Seats	5 / 5
Upholstery type	Alcantara / Leather
Colour of upholstery	Black
Re/Import	no
Driving readiness	Roadworthy



## Vehicle details

<b>Maintenance booklet / proof</b>	digital proof / complete	<b>Next maintenance in</b>	2,100 km
<b>Last maintenance on / at</b>	08/2024 at 65,473 km		
<b>Key is / should be</b>	2 / 2	<b>FZG documents</b>	ZB#2 (B) was available (copy), ZB#1 (S) was not available
		<b>Letter No.</b>	GD073934
<b>Previous damage / Accident</b>	None detectable	<b>Repainting</b>	None detectable
<b>Inspection conditions</b>	Sufficient	<b>Lifting equipment / pit</b>	yes
<b>Test drive</b>	Not performed	<b>Engine function test</b>	Performed
<b>Driving readiness</b>	Roadworthy		
<b>Manufacturer key number/ type code number</b>	8004 / AWC 00280		
<b>Emission standard</b>	EURO6;WLTP;AP;PI/CI; M, N1 I	<b>Fine dust sticker</b>	
<b>Permitted total weight</b>	2,280 kg	<b>Empty weight</b>	

## Tyres

### Mounted tyres

#	Tyre size	Type of tyre	Manufacturer	Tread depth
1)	235/40 R19 96W	Summer tyres on Light alloy	Pirelli	6mm / 6mm
2)	235/40 R19 96W	Summer tyres on Light alloy	Pirelli	6mm / 6mm

### Additional tyres

#	Tyre size	Type of tyre	Manufacturer	Tread depth
1)	235/45 R18 98V	Winter tyres on Light alloy	Firestone	5mm / 5mm
2)	235/45 R18 98V	Winter tyres on Light alloy	Firestone	5mm / 5mm

### Replacement

Typ	Tyre size	Type of tyre	Manufacturer	Tread depth
N	125/70 R18 99M	Summer tyres on Steel	Sonstige	6 mm

**Legend:** Tread depth information for tires on the left is in the first place, for tires on the right is in the second place on the axle in the direction of travel

## Equipment

### Standard equipment

- Shelves
- Airbag, driver's knee airbag
- Airbag, front side airbags
- Anti-lock braking system (ABS)
- Exterior mirrors electrically adjustable and heated
- Exterior mirrors, electrically folding
- Hill start assist
- Grey headliner
- Decorative inlays in wood look
- Digital instrument cluster (Virtual Cockpit) 10.2"
- Third brake light
- Easy Start (start-stop button instead of ignition lock)
- Electronic parking brake including auto-hold function
- Electronic Stabilization Control (ESC)
- Driving profile selection including personalizable key (Normal, Eco, Sport, Individual)
- Front radar assistant including city emergency braking function
- Cruise control including speed limiter
- Tinted windows
- Rear window wiper including windscreen washer system
- Kessy, keyless entry and start-stop system
- Air Care Climatronic air conditioning system (2 zones)
- Headrests height adjustable front and rear
- Steering wheel: 2-spoke leather steering wheel with multifunction buttons
- Reading lights at the front and rear of the roof lining
- Rear center armrest with cup holders and through-loading option
- Multi-collision brake
- Parking sensors front and rear
- Radio accessories: In Car Communication
- Radio accessories: USB ports in the front (Type-C) and USB charging port (Type-A) in the center armrest
- Wheels: 18" steel spare wheel
- Power steering, electromechanical
- Seats: Heated front seats
- Seats: electrically adjustable driver's seat with memory function
- SKODA Care Connect
- Automatic start/stop system including brake energy recovery
- 12-V socket in the center console front and rear
- Telephone: Comfort hands-free Bluetooth
- Chrome-plated elements
- Immobiliser
- Airbag, driver and switchable passenger airbag
- Airbag, head airbags
- 4x4 all-wheel drive
- Traction control (ASR)
- Exterior mirrors in aluminum design
- Illuminated glove compartment
- Hydraulic brake assist (HBA)
- Roof rails, anodized
- Diesel particulate filter and SCR catalyst
- tachometer
- Dynamic Light Assistant (Masked Permanent High Beam)
- Stainless steel pedals
- Electronic transverse differential lock (XDS+)
- Headlight assistant and rain sensor
- Chassis: Rough-road package
- Electric windows front and rear, including anti-pinch protection and child safety lock
- Footwell lighting front and rear
- Transmission: 7-speed direct shift gearbox (DSG)
- Heated rear window
- ISOFIX preparation on the outer rear seats, including top tether
- Trunk cover, roll-up and removable, semi-automatic
- LED ambient lighting
- Steering wheel: Heated steering wheel (2 spokes)
- Steering wheel: height and length adjustable
- Matrix LED headlights
- Front center armrest with storage compartment
- Engine drag torque control (MSR)
- LED fog lights
- Radio accessories: Digital radio reception DAB+
- Radio accessories: SmartLink+
- Radio accessories: Wireless SmartLink for Apple Car Play
- Tire pressure monitoring
- Heated windscreen washer nozzles
- Seat belts Superb
- Seats: Adjustable lumbar supports in the front seats
- Seats: Height-adjustable front seats
- Seats: Rear seat backrest 60:40 split folding
- Sun visor on driver and passenger side with illuminated make-up mirror
- 12-V socket in the trunk
- Sunset (rear window and rear side windows dark tinted)
- Textile floor mats
- Lashing eyes in the trunk
- Central locking with radio remote control

### Extra equipment



- |                                                                                                                                                                                                                                                                                                                                                                                                                                                                                                                                                                                                                                                                                                                                                                                                                                                                                                                                                                                                                                                                                                             |                                                                                                                                                                                                                                                                                                                                                                                                                                                                                                                                                                                                                                                                                                                                                                                                                                                                                            |
|-------------------------------------------------------------------------------------------------------------------------------------------------------------------------------------------------------------------------------------------------------------------------------------------------------------------------------------------------------------------------------------------------------------------------------------------------------------------------------------------------------------------------------------------------------------------------------------------------------------------------------------------------------------------------------------------------------------------------------------------------------------------------------------------------------------------------------------------------------------------------------------------------------------------------------------------------------------------------------------------------------------------------------------------------------------------------------------------------------------|--------------------------------------------------------------------------------------------------------------------------------------------------------------------------------------------------------------------------------------------------------------------------------------------------------------------------------------------------------------------------------------------------------------------------------------------------------------------------------------------------------------------------------------------------------------------------------------------------------------------------------------------------------------------------------------------------------------------------------------------------------------------------------------------------------------------------------------------------------------------------------------------|
| <ul style="list-style-type: none"> <li>• 0G Cooler Box 20 Liters 6540</li> <li>• 5P bike rack for tow bar 7110</li> <li>• Trailer coupling, pivoting including trailer stabilization</li> <li>• Heated windshield</li> <li>• Anti-theft alarm system with SAFE system, interior monitoring and tilt sensor</li> <li>• Chassis: Adaptive chassis (DCC) including driving profile selection and customizable key (without lowering)</li> <li>• Remote release of the rear seat backrests in the trunk</li> <li>• LED fog lights with integrated cornering light</li> <li>• Package: Business Columbus (DSG) (Columbus navigation system - voice control - Wi-Fi hotspot - Wireless Smartlink for Apple CarPlay - capacitive 9.2" touch display in glass design - Phonebox - Traveller assistance system (traffic sign recognition, predictive lane departure warning (pACC), adaptive lane departure warning, emergency and traffic jam assistant, capacitive steering wheel with handbrake detection) - 230 V socket and 3 USB ports, tablet holder - Sunset - Infotainment Online (3-year term))</li> </ul> | <ul style="list-style-type: none"> <li>• 360° area view camera</li> <li>• Airbag, Proactive Occupant Protection including rear side airbags</li> <li>• Decorative insert Dark Brushed</li> <li>• Electric panoramic sliding roof including sun blind (no glasses compartment on the roof lining)</li> <li>• Headrests: Sleep headrests on the outer rear seats</li> <li>• Finish: pearl effect</li> <li>• Multifunctional storage under the trunk cover</li> <li>• Net program in the trunk</li> <li>• Upholstery: Alcantara trim SCOUT</li> <li>• Radio: CANTON sound system (11 speakers - 1 subwoofer - digital equalizer 610W)</li> <li>• Wheels: 19" Manaslu alloy wheels (8J x 19" ET 44 with 235/40 R19 tires - anthracite, high-sheen)</li> <li>• Seats: Electrically adjustable front seats with memory function</li> <li>• Auxiliary heater with radio remote control</li> </ul> |
|-------------------------------------------------------------------------------------------------------------------------------------------------------------------------------------------------------------------------------------------------------------------------------------------------------------------------------------------------------------------------------------------------------------------------------------------------------------------------------------------------------------------------------------------------------------------------------------------------------------------------------------------------------------------------------------------------------------------------------------------------------------------------------------------------------------------------------------------------------------------------------------------------------------------------------------------------------------------------------------------------------------------------------------------------------------------------------------------------------------|--------------------------------------------------------------------------------------------------------------------------------------------------------------------------------------------------------------------------------------------------------------------------------------------------------------------------------------------------------------------------------------------------------------------------------------------------------------------------------------------------------------------------------------------------------------------------------------------------------------------------------------------------------------------------------------------------------------------------------------------------------------------------------------------------------------------------------------------------------------------------------------------|

## Brief expert findings

Documents submitted	At the time of the inspection, the registration certificate Part 2 (letter) was available, but the registration certificate Part 1 (certificate) was not. (Copy)
VIN comparison	The vehicle identification number (VIN) was read and the undersigned verified that it matched the documents submitted during the inspection.
Inspection	The inspection conditions were sufficient for the assessment of the vehicle. Lifting equipment and a pit were available for examining the vehicle.
Test drive	No test drive/maneuvering was carried out during the inspection of the vehicle.
Engine function test	An engine test run was performed.
Driving readiness	The vehicle was drivable at the time of inspection.

## Value reducing factors

No.	Component group	Description
1	Side panel - rear right side	Sill - Scratched - Smart repair
2	Door - rear right side	Door - Scratched - Smart repair
3	Door - front left side	Door - Scratched - Paint
4	Front bumper	Front bumper - Scratched - Paint
5	Rear bumper	Rear bumper (& verkratzt) - Deformed - Repair and paint
6	Side panel - rear left side	Side panel (& Einstieg) - Scratched - Paint

## Wear and tear

No.	Component group	Description
1	Vehicle glazing	Windscreen - Stone chips - No deduction
2	Bonnet	Bonnet - Stone chips - No deduction
3	Interior	Interior - Scratch(es) - No deduction
4	Door - front right side	Door - Scratch(es) - No deduction
5	Mudguard - left side	Mudguard - left side - Scratch(es) - No deduction

The vehicle shows signs of wear commensurate with its age and use.



## Missing parts

### Description

Equipment - Equipment (Kühlbox Skoda)

## Order/Scope of order

The order was placed to prepare a sales report for the vehicle described. This includes the following:

- Description of core relevant information about the vehicle
- Documentation of equipment features  
*(Delivery by third-party service providers)*
- Documentation of damage, defects, missing parts
- Documentation of previous damage, unrepaired previous damage, repainting
- a brief visual or functional inspection of the equipment details if possible.  
*(Functional tests of driver assistance systems are not included in the scope of services!)*
- a photo documentation of the vehicle

## Basis for the order

This product is based on the Alphabet Fuhrpark GmbH guidelines for vehicle returns and valuations. The expert makes the explicit findings in each individual case objectively within the framework of the specified standards based on his or her own expertise.

The vehicle inspection takes place in a disassembled state.

Damage or defects that can only be detected during disassembly/diagnosis work or through advanced knowledge remain within the scope of the prognosis risk. An extended risk exists for concealed defects caused by fraudulent deception and not identifiable by the expert.

Damage or defects resulting from normal use or wear and tear of the vehicle will be accepted according to the applicable standard.

There was no explicit identification or monetary consideration of the expected features within the product.

Features which in their nature and severity slightly exceed normal use but do not constitute unacceptable damage will be documented and identified under signs of use if necessary.

Damage or defects which, according to the underlying standard, can no longer be attributed to normal use or wear and tear are listed in the product under "Depreciating Factors".

Depending on the product specification, a monetary ID can be provided. If this takes place, the costs can be 100% d or pro rata depending on the vehicle's age and mileage.

## Previous damages

Apparently, no repaired previous damage could be found on the vehicle.

## Comments

- Winterradsatz ist kein Bestandteil des Auslieferumfangs.





**Figure 1:** Diagonal front (left)



**Figure 2:** Diagonal front (right)



**Figure 3:** Diagonal rear (left)



**Figure 4:** Diagonal rear (right)



**Figure 5:** Interior - front



**Figure 6:** Interior - rear





Figure 7: Instrument cluster



Figure 8: Instrument panel

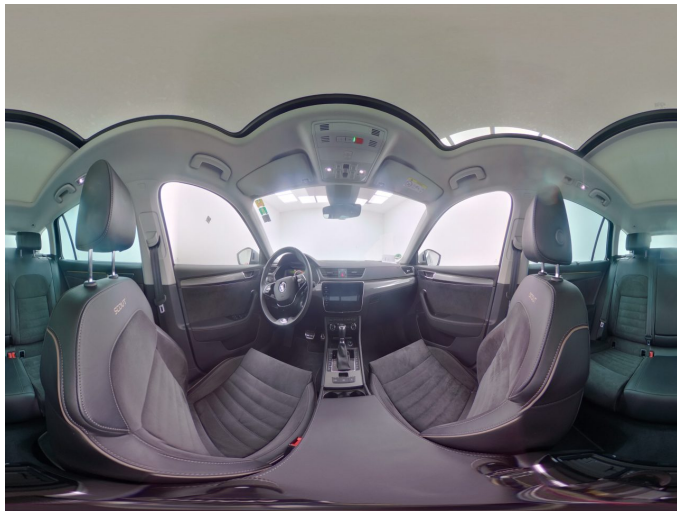

Figure 9: interior 360° view



Figure 10: Cargo area



Figure 11: Cargo area

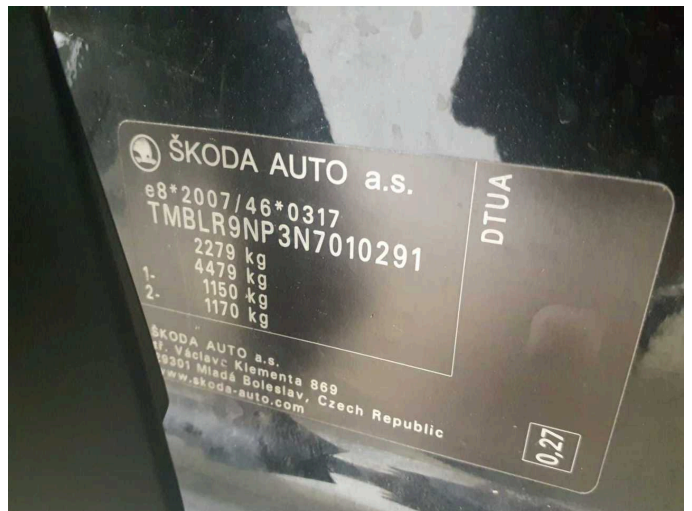

Figure 12: VIN





Figure 13: Mounted tyres

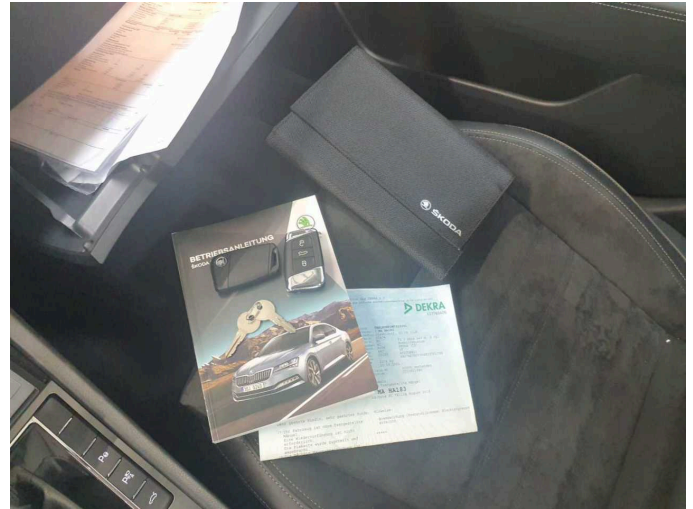

Figure 14: Documents

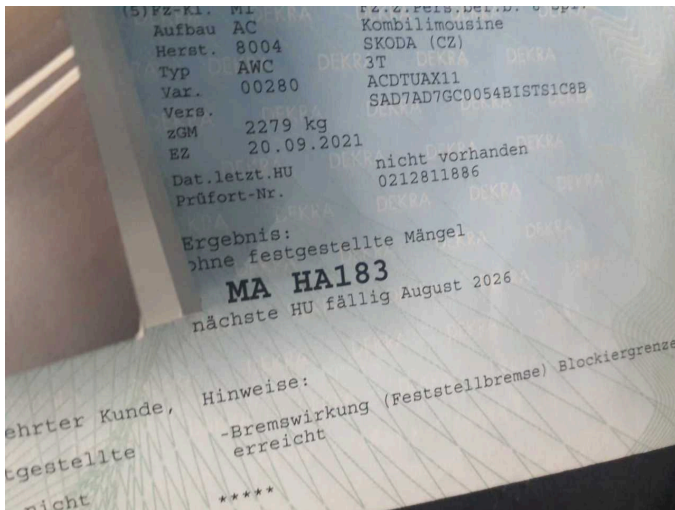

Figure 15: Documents

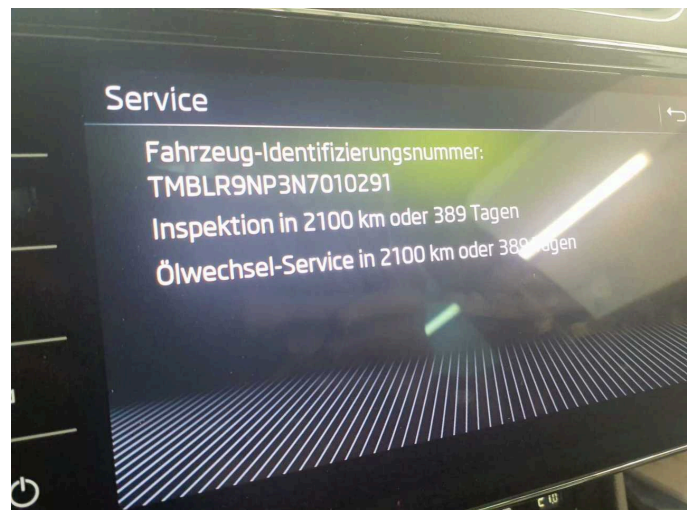

Figure 16: Documents



Figure 17: Additional tyres



Figure 18: Navigation





Figure 19: Misc.

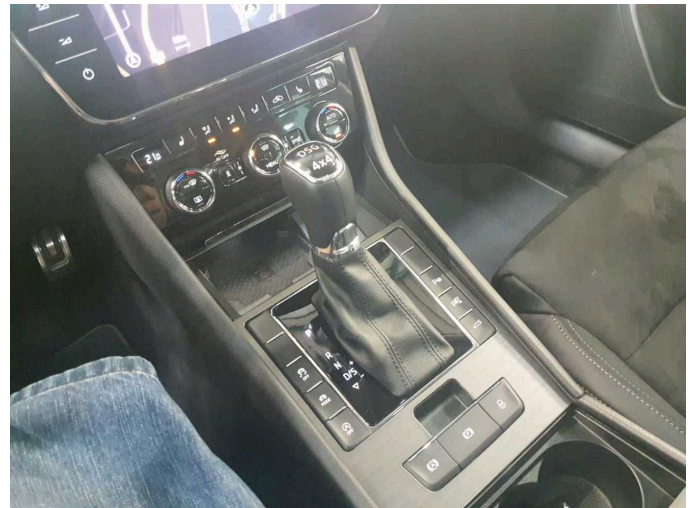

Figure 20: Misc.



Figure 21: Misc.

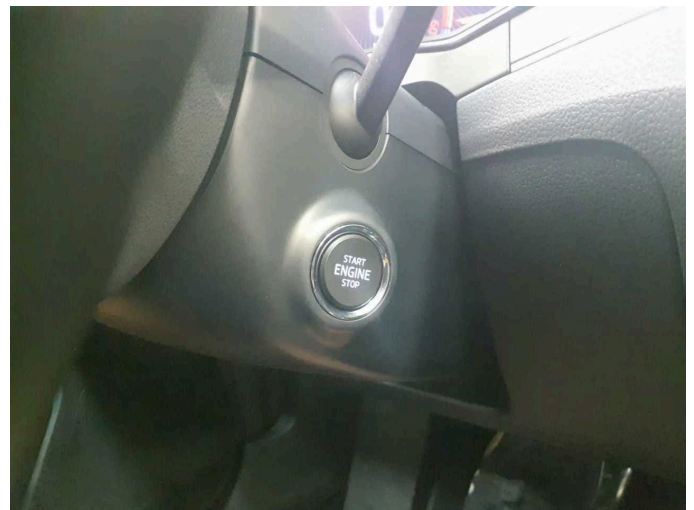

Figure 22: Misc.



Figure 23: Misc.



Figure 24: Misc.





Figure 25: Misc.

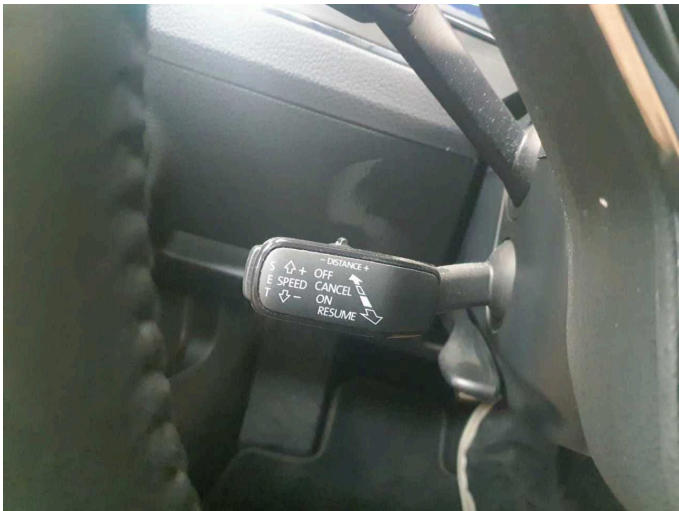

Figure 26: Misc.



Figure 27: Misc.



Figure 28: Misc.



Figure 29: Misc.



Figure 30: Misc.





Figure 31: Misc.



Figure 32: Misc.



Figure 33: Misc.



Figure 34: Misc.



Figure 35: Misc.

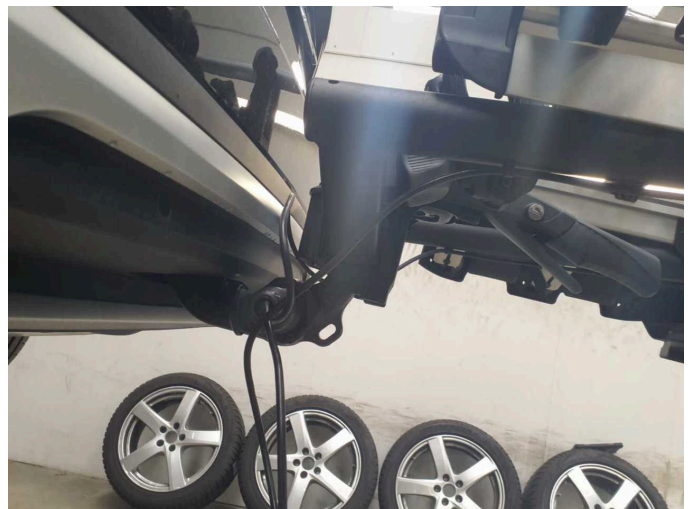

Figure 36: Misc.





**Damage 1:** Side panel - rear right side: Sill - Scratched - Smart repair



**Damage 1:** Side panel - rear right side: Sill - Scratched - Smart repair

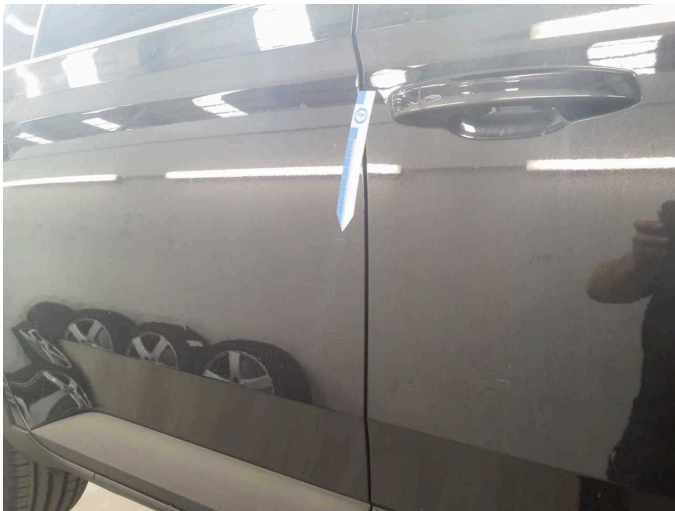

**Damage 2:** Door - rear right side: Door - Scratched - Smart repair

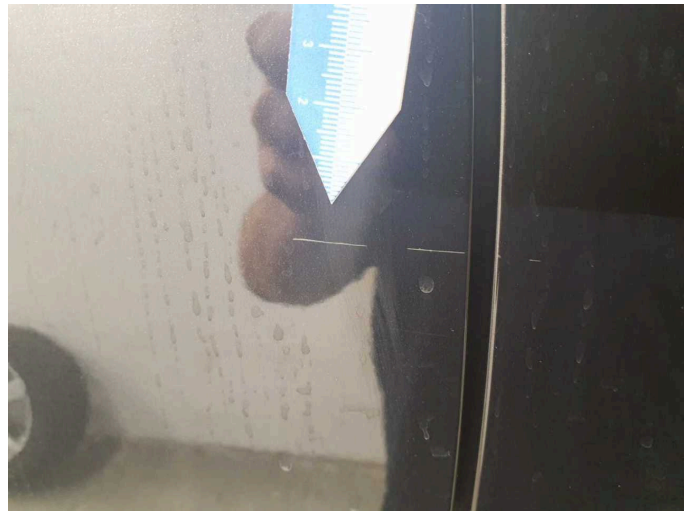

**Damage 2:** Door - rear right side: Door - Scratched - Smart repair



**Damage 3:** Door - front left side: Door - Scratched - Paint

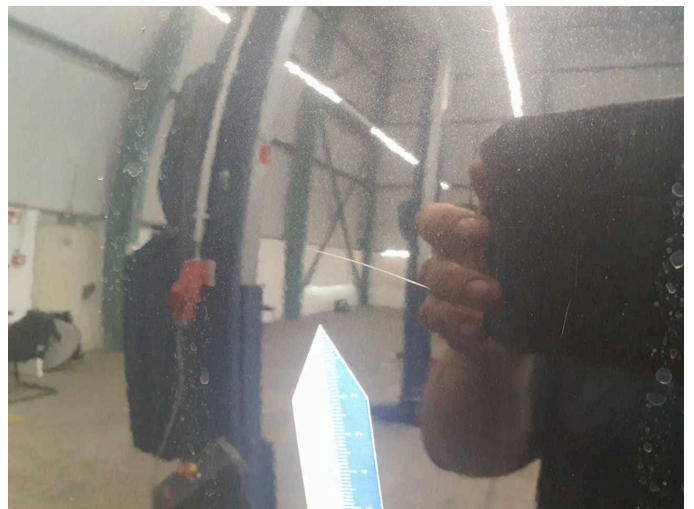

**Damage 3:** Door - front left side: Door - Scratched - Paint





**Damage 4:** Front bumper: Front bumper - Scratched - Paint



**Damage 4:** Front bumper: Front bumper - Scratched - Paint



**Damage 5:** Rear bumper: Rear bumper (& verkratzt) - Deformed - Repair and paint



**Damage 5:** Rear bumper: Rear bumper (& verkratzt) - Deformed - Repair and paint

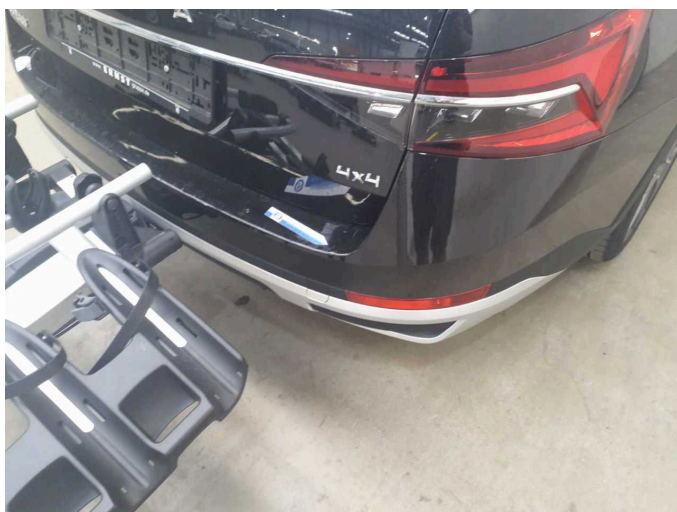

**Damage 5:** Rear bumper: Rear bumper (& verkratzt) - Deformed - Repair and paint

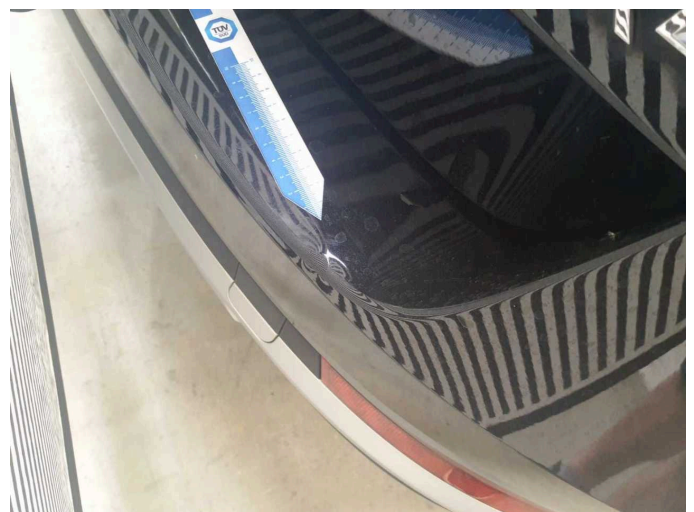

**Damage 5:** Rear bumper: Rear bumper (& verkratzt) - Deformed - Repair and paint





**Damage 6:** Side panel - rear left side: Side panel (& Einstieg) - Scratched - Paint



**Damage 6:** Side panel - rear left side: Side panel (& Einstieg) - Scratched - Paint

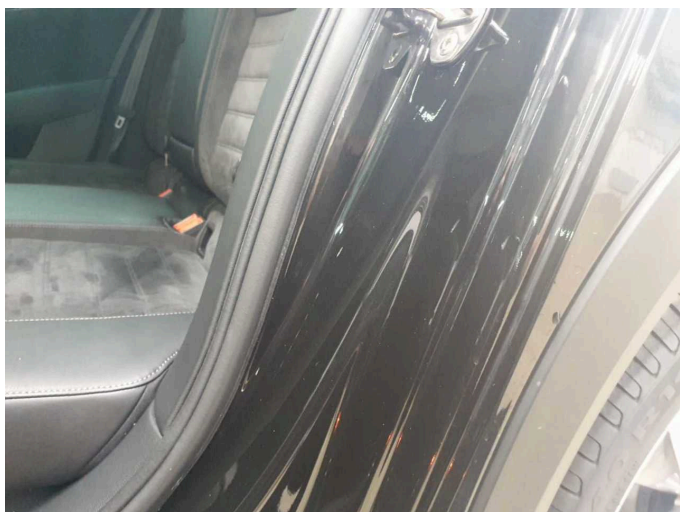

**Damage 6:** Side panel - rear left side: Side panel (& Einstieg) - Scratched - Paint



**Missing part 1:** Equipment: Equipment (Kühlbox Skoda) - Missing - Replace





# Wartungshistorie

(gemäß Auftraggeber Informationen)

Fahrgestellnummer: TMBLR9NP3N7010291

Hersteller / Modell: SKODA SKODA Superb Combi 2.0 TDI 4x4 DSG Scout

Datum	KM-Stand	Beschreibung
28.05.2025	89.610	Bremse Sonstiges; Bremsklötze hinten; Bremsklötze vorne; Bremsscheiben hinten; Bremsscheiben vorne
30.08.2024	65.473	AU; Motoröl b. Wartung; Ölfilter ern; Regelwartungsdienst; Wartung Sonstiges
29.01.2024	48.410	Systemtest/Eigendiagnose
31.08.2023	35.263	Bremsflüssigkeit; Bremsflüssigkeit ern; Getriebeöl ern/prüfen; Motoröl b. Wartung; Ölfilter ern; Ölwechsel - Hinterachse; Regelwartungsdienst; Wartung Sonstiges