



Expertise

Protocol number: 41520567
Order No. / Reference: 25218501
Inspection date: 15 Sept 2025

Manufacturer: Skoda
VIN: TMBLN9NS6M8038028

Model: Kodiah 2.0 TDI 4x4 DSG L&K



| Vehicle details | |
|---|---------------------|
| Manufacturer / Type / Model / Equipment | |
| Skoda Kodiah 2.0 TDI 4x4 DSG L&K | |
| Vehicle Identification number | TMBLN9NS6M8038028 |
| Mileage (Read) | 88,597 km |
| First registration | 9 Feb 2021 |
| Number of holders | 1 |
| Next periodical technical inspection | 01/2026 |
| (Report not on hand) | |
| Power / Engine displacement | 147 kw / 1,968 ccm |
| Fuel type / Cylinder | Diesel / 4 |
| Gearbox / Number of gears | Automatic / 7 |
| Type of drive | All-wheel drive |
| Type of vehicle | SUV |
| Colour / colour code | Grau Metallic (F7M) |
| Doors / Seats | 5 / 5 |
| Upholstery type | Leather |
| Colour of upholstery | Black |
| Re/Import | no |
| Vehicle with smoke odor | no |
| Driving readiness | Roadworthy |



Vehicle details

| | | | |
|--|------------------------------|--------------------------------|---|
| Maintenance booklet / proof | digital proof / complete | Next maintenance in | 29,300 km |
| Last maintenance on / at | 07/2025 at 87,808 km | | |
| Key is / should be | 2 / 2 | FZG documents | ZB#2 (B) was available (copy), ZB#1 (S) was not available |
| | | Letter No. | FZ725132 |
| Previous damage / Accident | Detectable | Repainting | Detectable |
| Inspection conditions | sufficient | Lifting equipment / pit | yes |
| Test drive | Not performed | Engine function test | Performed |
| Driving readiness | Roadworthy | | |
| Manufacturer key number/ type code number | 8004 / AVM 00204 | | |
| Emission standard | EURO6;WLTP;AP;PI/CI; M, N1 I | Fine dust sticker | |
| Permitted total weight | 2,369 kg | Empty weight | |

Tyres

Mounted tyres

| # | Tyre size | Type of tyre | Manufacturer | Tread depth |
|----|-----------------|-----------------------------|--------------|-------------|
| 1) | 235/55 R18 104H | Winter tyres on Light alloy | Bridgestone | 2mm / 2mm |
| 2) | 235/55 R18 104H | Winter tyres on Light alloy | Bridgestone | 5mm / 5mm |

Additional tyres

| # | Tyre size | Type of tyre | Manufacturer | Tread depth |
|----|----------------|---|--------------|-------------|
| 1) | 235/50 R19 99V | Summer tires (with run-flat tires) on Light alloy | Pirelli | 5mm / 5mm |
| 2) | 235/50 R19 99V | Summer tires (with run-flat tires) on Light alloy | Pirelli | 7mm / 7mm |

Replacement

| Typ | Tyre size | Type of tyre | Manufacturer | Tread depth |
|-----|-----------------|-----------------------|--------------|-------------|
| N | 145/85 R18 103M | Summer tyres on Steel | Sonstige | 5 mm |

Legend: Tread depth information for tires on the left is in the first place, for tires on the right is in the second place on the axle in the direction of travel

Equipment

Standard equipment

- Storage compartment on the left wheel house
- Shelves
- Airbag, driver and passenger
- Airbag, driver's knee airbag
- Airbag, front side airbags
- All-wheel drive permanent
- Traction control (ASR)
- Electrically adjustable and heated exterior mirrors with integrated side indicators
- Brake assist, hydraulic
- Cargo elements in the trunk
- Decorative inlay Piano-Black L&K
- tachometer
- eCall
- Electronic parking brake including auto-hold function
- ESC Electronic Stabilization Control
- Electric windows front and rear
- Floor mats front and rear
- Rear footwell lighting
- Cruise control system
- Tinted windows
- Illuminated glove compartment
- Heated rear window
- Rear spoiler
- ISOFIX preparation on the outer rear seats
- Climatronic air conditioning (2 zones)
- Headrests height adjustable front and rear
- LED ambient lighting
- LED rear lights
- Rear center armrest with cup holders and through-loading option
- MSR (engine drag torque control)
- Parking sensors front & rear
- Progressive steering
- Radio accessories: 10 speakers
- Radio accessories: Digital radio reception DAB+
- Radio accessories: Wireless SmartLink
- Wheels: 18" steel spare wheel, space-saving
- Rear seat backrest 60:40 split folding, longitudinally adjustable, backrest angle
- Power steering, electromechanical
- Seats: Heated front seats
- Seats: Driver and passenger seats height adjustable
- Seats: Remote release of the rear seat backrests (2nd row) in the trunk
- Lane keeping (Lane Assist), lane change (Blind-Spot Detection) and rear traffic jam assistant
- Sunset
- Storage compartments behind the wheel arch in the trunk
- Adaptive Cruise Control ACC (control range up to 210 km/h)
- Airbag, head airbags
- Allergen filter
- Anti-lock braking system (ABS)
- Electrically folding exterior mirrors including interior and exterior mirrors with automatic dimming
- Hill start assist
- Care Connect: Proactive Services (10-year term)
- Roof rails, anodized
- diesel particulate filter
- Third brake light
- Electric tailgate operation
- Electronic transverse differential lock (XDS+)
- Headlight assistant and rain sensor
- Front radar assistant including city emergency braking function with person detection
- Front footwell lighting
- Transmission: 7-speed dual-clutch transmission (DSG)
- Green tec (automatic start/stop including brake energy recovery)
- Rear window wiper Aero including windscreen washer system
- Kessy - keyless entry and start-stop system
- Trunk cover, rollable and removable
- Paint finish: metallic
- LED headlights with LED daytime running lights
- Steering wheel: Leather steering wheel with multifunction buttons
- Front center armrest, including storage compartment
- Multifunction display in the instrument cluster, color
- Upholstery: L&K leather interior
- Radio: Bolero infotainment system
- Radio accessories: CANTON sound system
- Radio accessories: SmartLink
- Tire pressure monitoring
- Wheels: 19" Sirius alloy wheels, high-gloss
- Heated windscreen washer nozzles
- Headlights washer / wiper system
- Seat belts Kodiah
- Seats: Electrically adjustable front seats with memory function
- Skoda Care Connect
- Speed limiter
- 12V socket - in the center console and in the trunk
- Bumpers painted in body color
- Telephone: Comfort hands-free telephone system including phone box
- Lashing eyes in the trunk
- Central locking with radio remote control



- 360° area view camera including rear view camera
- Variable fastening concept in the trunk (only for 5-seater)
- Immobiliser

Extra equipment

- Trailer coupling, swiveling (with electric release, including trailer stabilization)
- Digital instrument cluster (Virtual Cockpit) (with the following functions, among others: time, outside temperature, current consumption, average consumption, distance traveled, driving time, average speed, fuel range, service interval indicator, door and trunk lid warning, display of information from radio, navigation system and telephone (if available))
- reversible trunk mat
- Comfort opening for the electric tailgate operation
- Package: Business Columbus (Dynamic Radio Navigation System. Columbus - Capacitive 9.2" color display - Color multifunction display in the instrument cluster - SmartLink (standard from Style) - Wireless SmartLink for Apple CarPlay - Voice control - Phonebox with inductive charging function (connection via external antenna, standard from Style) - Fatigue detection - 230 V socket and USB - Electric tailgate operation - Sunset - Luggage net partition - Infotainment Online (valid for 3 years))
- Auxiliary heater with remote control
- Warning triangle
- Anti-theft alarm system with SAFE system including Kessy & Easy Start (interior monitoring and tilt sensor including Kessy & Easy Start (Kessy & Easy Start standard on Style))
- Third vehicle key
- Chassis: Adaptive chassis DCC including driving profile selection (including off-road assistant for 4x4 drive)
- High beam assistant
- Climatronic air conditioning (3-zone) (fully automatic, separately adjustable for driver, front passenger and rear)
- Steering wheel: Heated steering wheel (including shift paddles)
- Park Assist 3.0 including front & rear parking sensors
- Proactive occupant protection including rear side airbags
- Radio: Amundsen infotainment system (Dynamic radio navigation system Amundsen - Capacitive 8" color display - SmartLink - Wireless SmartLink for Apple CarPlay - Voice control - Infotainment Online (1-year term))
- Seats: Ventilated front seats (perforated), rear seats perforated
- Lane keeping (Lane Assist), lane change (Blind-Spot Detection) and rear traffic exit assistant (DSG) (with adaptive lane guidance and traffic jam and emergency assistant)

Brief expert findings

| | |
|----------------------|--|
| Documents submitted | At the time of the inspection, the registration certificate Part 2 (letter) was available, but the registration certificate Part 1 (certificate) was not. (Copy) |
| VIN comparison | The vehicle identification number (VIN) was read from the vehicle and its conformity with the submitted documents was verified during the inspection by the undersigned. |
| Inspection | The inspection conditions were sufficient for the assessment of the vehicle. Lifting equipment and a pit were available for examining the vehicle. |
| Test drive | No test drive/maneuvering was carried out during the inspection of the vehicle. |
| Engine function test | An engine test run was performed. |
| Driving readiness | The vehicle was drivable at the time of inspection. |

Value reducing factors

| No. | Component group | Description |
|-----|-----------------|------------------------------------|
| 1 | Wheel / tyres | Tyre - front - Worn - No deduction |

Wear and tear

| No. | Component group | Description |
|-----|-----------------|---|
| 1 | Front bumper | Front bumper - Stone chips - No deduction |
| 2 | Bonnet | Bonnet - Stone chips - No deduction |
| 3 | Vehicle glazing | Windscreen - Stone chips - No deduction |
| 4 | Interior | Interior - Soiled - No deduction |

The vehicle shows signs of wear commensurate with its age and use.



Previous damages

| No. | Previous damage | Extent of damage (Net) |
|-----|--|------------------------|
| 1 | Front, Provided by user / customer, from 11 Jul 2022 | 947,21 € |

Repainting

No. Repainting

- 1 Bonnet, Side panel - rear right side
- 2 Side panel - rear right side

Order/Scope of order

The order was placed to prepare a sales report for the vehicle described. This includes the following:

- Description of core relevant information about the vehicle
- Documentation of equipment features
(Delivery by third-party service providers)
- Documentation of damage, defects, missing parts
- Documentation of previous damage, unrepaired previous damage, repainting
- a brief visual or functional inspection of the equipment details if possible.
(Functional tests of driver assistance systems are not included in the scope of services!)
- a photo documentation of the vehicle

Basis for the order

This product is based on the Alphabet Fuhrpark GmbH guidelines for vehicle returns and valuations. The expert makes the explicit findings in each individual case objectively within the framework of the specified standards based on his or her own expertise.

The vehicle inspection takes place in a disassembled state.

Damage or defects that can only be detected during disassembly/diagnosis work or through advanced knowledge remain within the scope of the prognosis risk. An extended risk exists for concealed defects caused by fraudulent deception and not identifiable by the expert.

Damage or defects resulting from normal use or wear and tear of the vehicle will be accepted according to the applicable standard.

There was no explicit identification or monetary consideration of the expected features within the product.

Features which in their nature and severity slightly exceed normal use but do not constitute unacceptable damage will be documented and identified under signs of use if necessary.

Damage or defects which, according to the underlying standard, can no longer be attributed to normal use or wear and tear are listed in the product under "Depreciating Factors".

Depending on the product specification, a monetary ID can be provided. If this takes place, the costs can be 100% d or pro rata depending on the vehicle's age and mileage.

Previous damages

According to available information previous damages were repaired at the vehicle. Traces of repairs, which allow conclusions about the area of repair, were not recognizable during the inspection.

Comments

- Für den montierten Radsatz wurde kein Nachweiß erbracht.
- Winterradsatz ist kein Bestandteil des Auslieferungsumfangs.



Figure 1: Diagonal front (left)



Figure 2: Diagonal front (right)



Figure 3: Diagonal rear (left)



Figure 4: Diagonal rear (right)



Figure 5: Interior - front



Figure 6: Interior - rear



Figure 7: Instrument cluster



Figure 8: Instrument panel



Figure 9: Interior 360° view



Figure 10: Cargo area



Figure 11: VIN



Figure 12: Mounted tyres



Figure 13: Documents

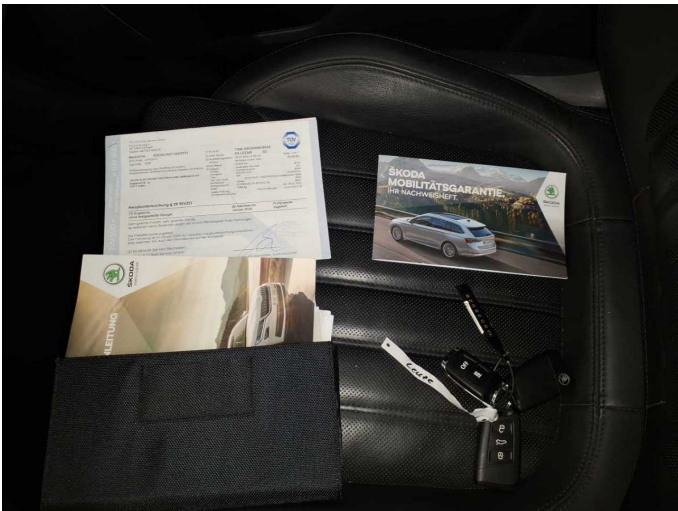

Figure 14: Documents

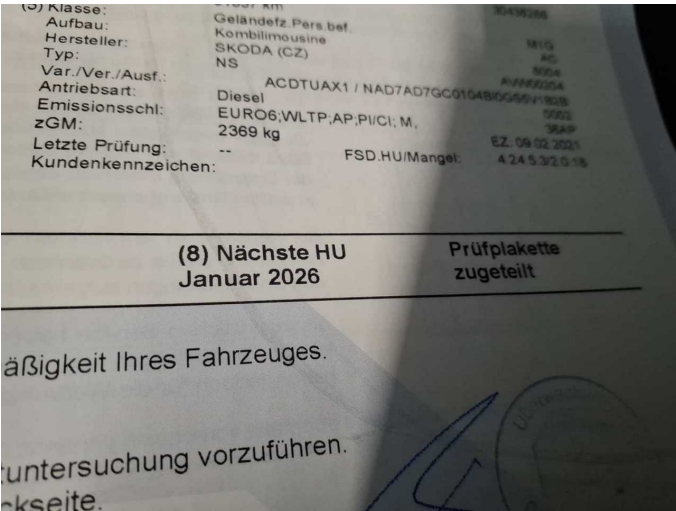

Figure 15: Documents



Figure 16: Additional tyres



Figure 17: Navigation



Figure 18: Misc.



Figure 19: Misc.



Figure 20: Misc.



Figure 21: Misc.



Figure 22: Misc.



Figure 23: Misc.



Figure 24: Misc.

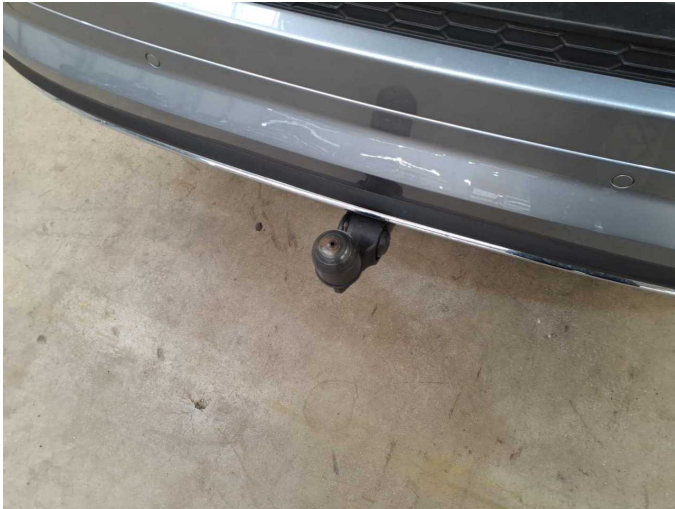

Figure 25: Misc.



Figure 26: Misc.



Figure 27: Misc.



Figure 28: Misc.



Figure 29: Misc.

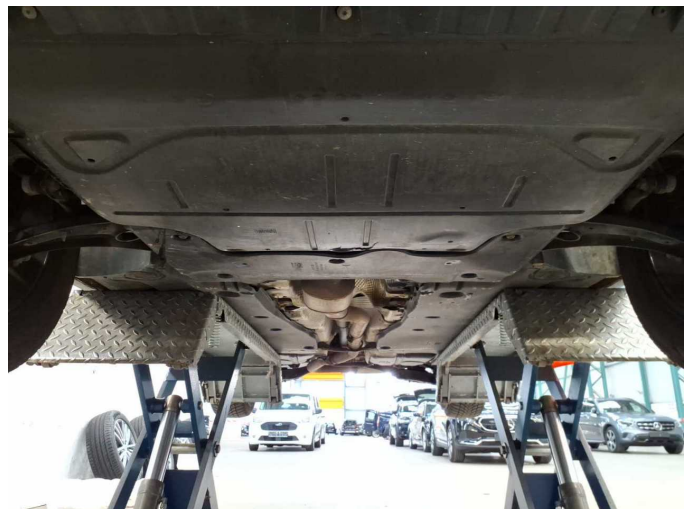

Figure 30: Misc.



Figure 31: Misc.



Figure 32: Misc.

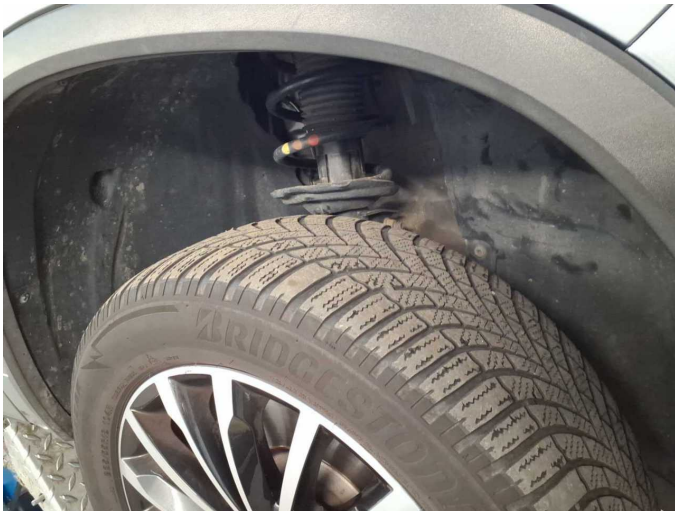

Damage 1: Wheel / tyres: Tyre - front - Worn - No deduction



Damage 1: Wheel / tyres: Tyre - front - Worn - No deduction

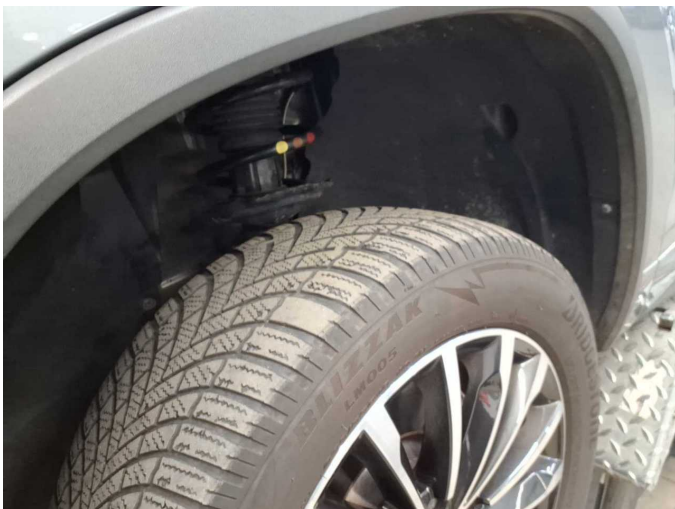

Damage 1: Wheel / tyres: Tyre - front - Worn - No deduction



Damage 1: Wheel / tyres: Tyre - front - Worn - No deduction

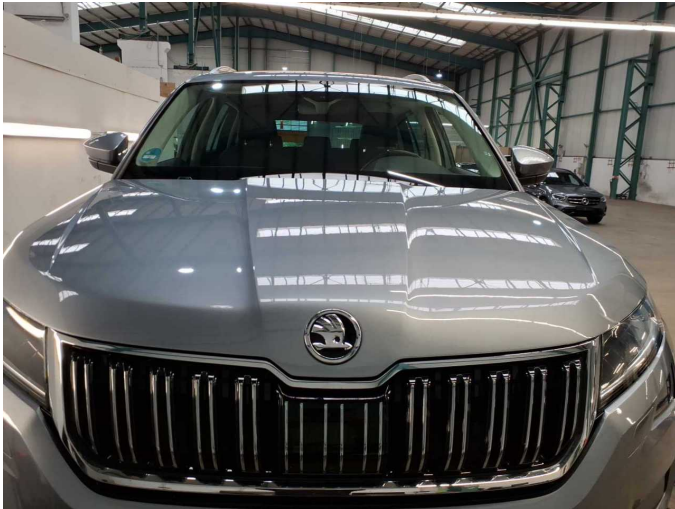

Repainting 1: Bonnet, Side panel - rear right side



Repainting 1: Bonnet, Side panel - rear right side



Repainting 1: Bonnet, Side panel - rear right side



Repainting 2: Side panel - rear right side



Repainting 2: Side panel - rear right side