



Expertise

Protocol number: 41631304  
Order No. / Reference: 25197308  
Inspection date: 22 Sept 2025

Manufacturer: Skoda	Model: Kodiaq 2.0 TDI 4x4 DSG L&K
VIN: TMBLN7NS7P8024812	



Vehicle details	
Manufacturer / Type / Model / Equipment	
Skoda Kodiaq 2.0 TDI 4x4 DSG L&K	
Vehicle Identification number	TMBLN7NS7P8024812
Mileage (Read)	159,183 km
First registration	20 Jan 2023
Number of holders	1
Power / Engine displacement	147 kw / 1,968 ccm
Fuel type / Cylinder	Diesel / 4
Gearbox / Number of gears	Automatic / 7
Type of drive	All-wheel drive
Type of vehicle	SUV
Colour / colour code	Graphite Grau Metallic (F7C)
Doors / Seats	5 / 7
Upholstery type	Leather
Colour of upholstery	Black
Driving readiness	Not roadworthy / moveable



## Vehicle details

<b>Maintenance booklet / proof</b>	digital proof / complete	<b>Next maintenance in</b>	15,600 km
<b>Last maintenance on / at</b>	06/2025 at 144,692 km		
<b>Key is / should be</b>	2 / 2	<b>FZG documents</b>	ZB#2 (B) was available (copy), ZB#1 (S) was not available
		<b>Letter No.</b>	GN444117
<b>Previous damage / Accident</b>	Detectable	<b>Repainting</b>	None detectable
<b>Inspection conditions</b>	sufficient	<b>Lifting equipment / pit</b>	yes
<b>Test drive</b>	Not possible to drive	<b>Engine function test</b>	Performed
<b>Driving readiness</b>	Not roadworthy / moveable		
<b>Manufacturer key number/ type code number</b>	8004 / AVV 01996		
<b>Emission standard</b>	EURO6;WLTP;AP;PI/CI; M, N1 I	<b>Fine dust sticker</b>	
<b>Permitted total weight</b>	2,410 kg	<b>Empty weight</b>	

## Tyres

### Mounted tyres

#	Tyre size	Type of tyre	Manufacturer	Tread depth
1)	235/45 R20 100V	Summer tyres on Light alloy	Continental	4mm / 4mm
2)	235/45 R20 100V	Summer tyres on Light alloy	Continental	6mm / 6mm

### Additional tyres

#	Tyre size	Type of tyre	Manufacturer	Tread depth
1)	235/55 R18 104H	Winter tires (with run-flat tires) on Light alloy	Pirelli	5mm / 5mm
2)	235/55 R18 104H	Winter tires (with run-flat tires) on Light alloy	Pirelli	7mm / 6mm

### Replacement

Typ	Tyre size	Type of tyre	Manufacturer	Tread depth
E	145/85 R18 103M	Summer tyres on Steel	Sonstige	3 mm

**Legend: Tread depth information for tires on the left is in the first place, for tires on the right is in the second place on the axle in the direction of travel**

## Equipment

### Standard equipment

- 12V socket in the center console and trunk
- Storage compartments behind the wheel arch in the trunk
- Aero wipers front
- Airbag, driver and passenger
- Airbag, head airbags
- Allergen filter
- Anti-lock braking system (ABS)
- Dashboard in black / black, door trim in black
- Electrically adjustable and heated exterior mirrors with integrated side indicators
- Hydraulic brake assist (HBA)
- Grey headliner
- Decorative inlay Piano-Black L&K
- Digital Cockpit (8")
- Third brake light
- eCall
- Electronic parking brake including auto-hold function
- ESC Electronic Stabilization Control
- Electric windows front and rear
- Front radar assistant including city emergency braking function with person detection
- Front footwell lighting
- Cruise control system
- Tinted windows
- Isofix anchorage on the outer rear seats including top tether
- Headrests height adjustable front and rear
- LED ambient lighting
- LED taillights in crystal glass look with animated indicators
- Steering wheel: Leather steering wheel with multifunction buttons including shift paddles
- Front center armrest, including storage compartment
- Multi-collision brake
- Pedals in stainless steel design
- wheel house cover
- Radio accessories: CANTON sound system
- Radio accessories: Wireless SmartLink
- Wheels: 18" steel spare wheel, space-saving
- Heated windscreen washer nozzles, front
- Headlights washer / wiper system
- Seat belts Kodiah
- Seats: Adjustable lumbar supports in the front seats
- Seats: Height-adjustable front seats
- Seats: Remote release of the rear seat backrests (2nd row) in the trunk
- Speed limiter
- Lane keeping (Lane Assist), lane change (Blind-Spot Detection) and rear traffic jam assistant
- Storage compartment on the left wheel house
- Adaptive Cruise Control ACC (control range up to 210 km/h)
- Airbag, driver's knee airbag
- Airbag, front side airbags
- All-wheel drive permanent
- Traction control (ASR)
- Electrically folding exterior mirrors including interior and driver's mirror with automatic dimming
- Hill start assist
- Care Connect: Proactive Services (10-year term)
- Roof rails, anodized
- diesel particulate filter
- tachometer
- Easy Start (start-stop button)
- Electric tailgate operation
- Electronic transverse differential lock (XDS+)
- Headlight assistant and rain sensor
- High beam assistant (Light Assist)
- Floor mats front and rear
- Rear footwell lighting
- Closed storage compartment on the driver's side
- Transmission: 7-speed dual-clutch transmission (DSG)
- Illuminated glove compartment
- Kessy - keyless entry and start-stop system
- Trunk cover, rollable and removable
- Paint finish: metallic / pearl effect
- LED matrix headlights and dynamic high beam assistant (Light Assist)
- Reading lights on the front roof lining
- Rear center armrest with cup holders
- Engine drag torque control (MSR)
- Parking sensors front & rear
- Progressive steering
- Radio: Bolero infotainment system
- Radio accessories: Digital radio reception DAB+
- Tire pressure monitoring
- Rear seat backrest 60:40 split folding, longitudinally adjustable, backrest angle
- Power steering, electromechanical
- Seats: Heated front seats
- Seats: Electrically adjustable front seats with memory function
- Skoda Care Connect
- Sun visor on driver and passenger side with vanity mirror (illuminated)
- Sunset
- Telephone: Comfort hands-free telephone system including phone box



- Front door sills
- 360° area view camera including rear view camera
- Lashing eyes in the trunk
- Central locking with radio remote control

- Variable fastening concept in the trunk
- Immobiliser

### Extra equipment

- Trailer Assist (Parking Assist)
- Anti-theft alarm system with SAFE system including Kessy & Easy Start (interior monitoring and tilt sensor including Kessy & Easy Start)
- Package: Business Columbus (L&K) (Dynamic Radio-Navi. Columbus - Capacitive 9.2" color display - Digital Cockpit Plus (10") - Fatigue detection - 230V socket and one USB charging port (Type-C) - Acoustic glazing in the front doors - Luggage net partition - Infotainment Online (3-year term))
- Upholstery: Glamour leather interior with ventilated ergonomic front seats (including manual seat extension - seat surfaces made of fine Nappa leather, combined with high-quality materials)
- Seats: 3rd row (7-seater), load compartment cover in the trunk
- Trailer coupling, swiveling (with electric release, including trailer stabilization)
- Climatronic air conditioning system (3-zone) (fully automatic, separately adjustable for driver, front passenger and rear seats, including humidity sensor and odor and allergen filter)
- Package: Family (Removable waste bin for the door panel - Sun blinds for the rear side windows - Door edge protection)
- Electric panoramic sliding roof including sun blind (no glasses compartment on the roof lining)
- Wheels: 20" Merop anthracite-polished alloy wheels (8Jx20 tires 235/45 R20 100V ET41, tire pressure indicator)
- Seats: Heated front and outer rear seats
- Auxiliary heating

### Brief expert findings

Documents submitted	At the time of the inspection, the registration certificate Part 2 (letter) was available, but the registration certificate Part 1 (certificate) was not. (Copy)
VIN comparison	The vehicle identification number (VIN) was read from the vehicle and its conformity with the submitted documents was verified during the inspection by the undersigned.
Inspection	The inspection conditions were sufficient for the assessment of the vehicle. Lifting equipment and a pit were available for examining the vehicle.
Test drive	It was not possible to drive the vehicle at the time of the inspection.
Engine function test	An engine test run was performed.
Driving readiness	At the time of inspection, the vehicle was not drivable under its own power, but can be moved on its own axle with the aid of auxiliary equipment.

### Value reducing factors

No.	Component group	Description
1	Trailer hitch	Trailer hitch (Fährt nicht aus) - Functional / admissibility - Perform diagnosis
2	Mudguard - right side	Mudguard - right side - dent(s) - Smooth repair work
3	Interior	Interior (Hund) - Odour - Ozone treatment
4	Door - rear right side	Door - dent(s) - Smart repair
5	Wheel / tyres	Alloy rim - rear right side - Scratch(es) - Loss in value
6	Seat - rear	Backrest cover - Scratch(es) - Loss in value
7	Wheel / tyres	Tyre - front right side - Damaged - Replace
8	Wheel / tyres	Alloy rim - front right side - Scratch(es) - Replace

### Wear and tear

No.	Component group	Description
1	Trim / covers	Cargo area - lining - right side - Scratch(es) - No deduction
2	Trim / covers	Cargo area - lining -left side - Scratch(es) - No deduction
3	Trim / covers	Boot lid - interior trim - Scratch(es) - No deduction



No.	Component group	Description
4	Vehicle glazing	Windscreen - Stone chips - No deduction
5	Bonnet	Bonnet - Stone chips - No deduction
6	Front bumper	Front bumper - Stone chips - No deduction

The vehicle shows signs of wear commensurate with its age and use.

## Previous damages

No.	Previous damage	Extent of damage (Net)
1	Roof, Front, Side right, Provided by user / customer, from 24 Jul 2023	2.706,75 €

## Accident damages

No.	Accident
1	Rear

## Order/Scope of order

The order was placed to prepare a sales report for the vehicle described. This includes the following:

- Description of core relevant information about the vehicle
- Documentation of equipment features  
(Delivery by third-party service providers)
- Documentation of damage, defects, missing parts
- Documentation of previous damage, unrepaired previous damage, repainting
- a brief visual or functional inspection of the equipment details if possible.  
(Functional tests of driver assistance systems are not included in the scope of services!)
- a photo documentation of the vehicle

## Basis for the order

This product is based on the Alphabet Fuhrpark GmbH guidelines for vehicle returns and valuations. The expert makes the explicit findings in each individual case objectively within the framework of the specified standards based on his or her own expertise.

The vehicle inspection takes place in a disassembled state.

Damage or defects that can only be detected during disassembly/diagnosis work or through advanced knowledge remain within the scope of the prognosis risk. An extended risk exists for concealed defects caused by fraudulent deception and not identifiable by the expert.

Damage or defects resulting from normal use or wear and tear of the vehicle will be accepted according to the applicable standard.

There was no explicit identification or monetary consideration of the expected features within the product.

Features which in their nature and severity slightly exceed normal use but do not constitute unacceptable damage will be documented and identified under signs of use if necessary.

Damage or defects which, according to the underlying standard, can no longer be attributed to normal use or wear and tear are listed in the product under "Depreciating Factors".

Depending on the product specification, a monetary ID can be provided. If this takes place, the costs can be 100% d or pro rata depending on the vehicle's age and mileage.

## Previous damages

Non-repaired previous damages were found at the vehicle. The necessary repair costs are listed in the expert report or if necessary, are listed in detail in a separately enclosed repair cost calculation.



## Comments

- Winterradsatz ist kein Bestandteil des Auslieferungsumfangs





Figure 1: Diagonal front (left)



Figure 2: Diagonal front (right)



Figure 3: Diagonal rear (left)



Figure 4: Diagonal rear (right)



Figure 5: Interior - front



Figure 6: Interior - rear





Figure 7: Instrument cluster



Figure 8: Instrument panel



Figure 9: Interior 360° view



Figure 10: Cargo area

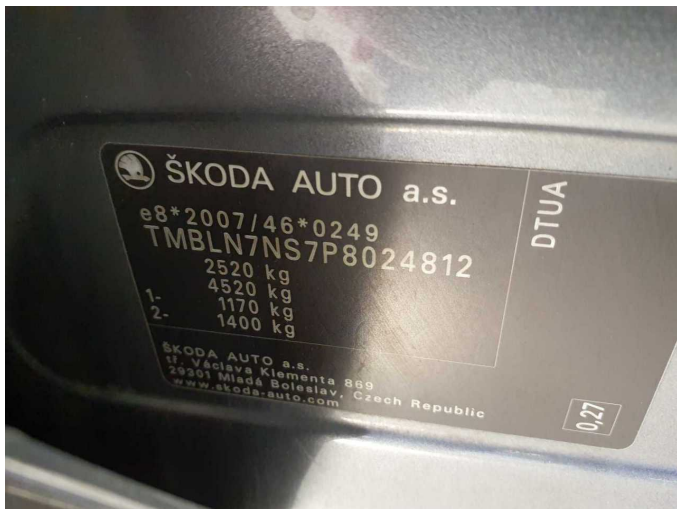

Figure 11: VIN



Figure 12: Mounted tyres



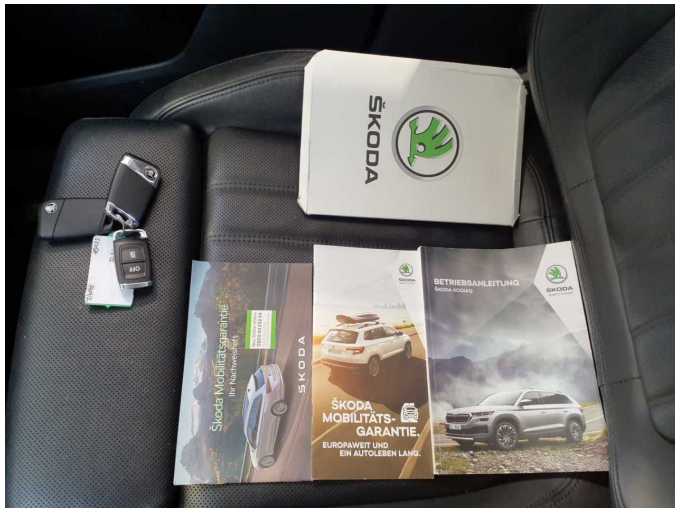

Figure 13: Documents



Figure 14: Documents



Figure 15: Additional tyres



Figure 16: Navigation

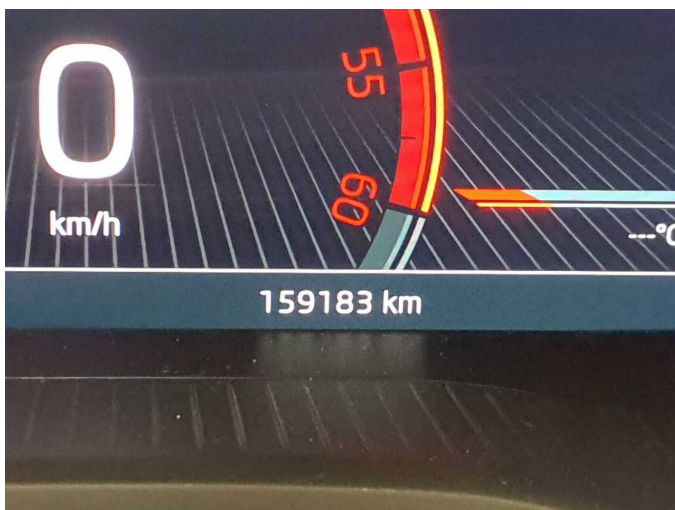

Figure 17: Misc.



Figure 18: Misc.





Figure 19: Misc.



Figure 20: Misc.



Figure 21: Misc.

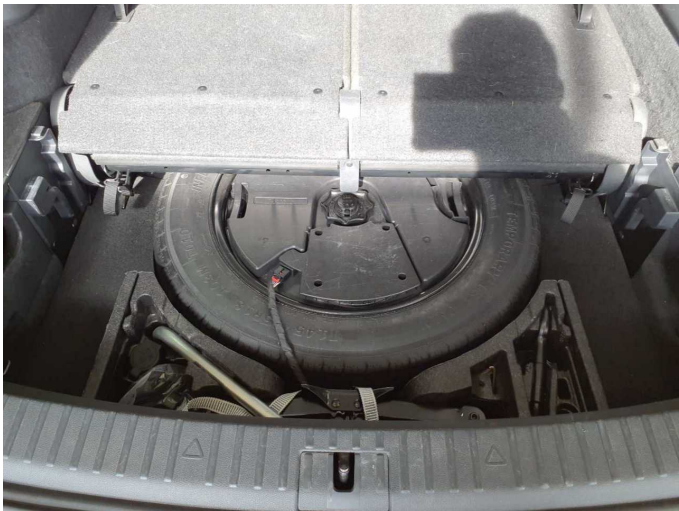

Figure 22: Misc.



Figure 23: Misc.

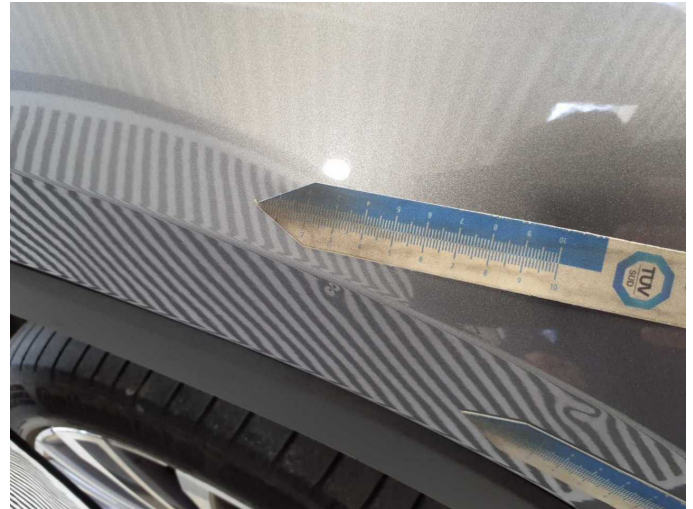

Figure 24: Misc.





**Damage 2:** Mudguard - right side: Mudguard - right side - dent(s) - Smooth repair work



**Damage 2:** Mudguard - right side: Mudguard - right side - dent(s) - Smooth repair work

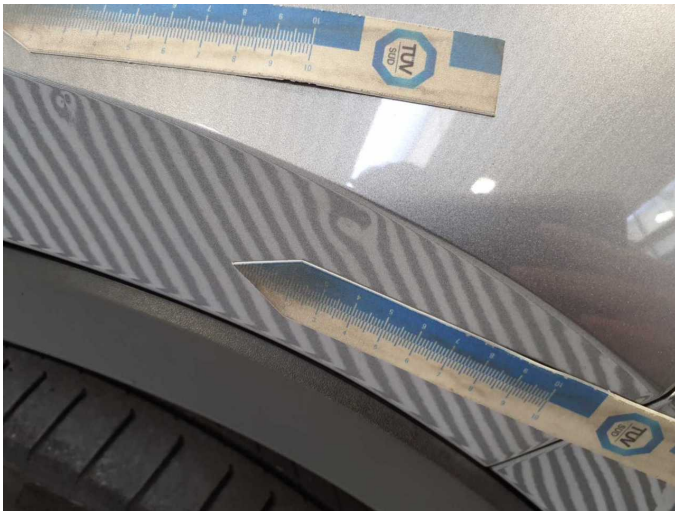

**Damage 2:** Mudguard - right side: Mudguard - right side - dent(s) - Smooth repair work



**Damage 4:** Door - rear right side: Door - dent(s) - Smart repair



**Damage 4:** Door - rear right side: Door - dent(s) - Smart repair



**Damage 4:** Door - rear right side: Door - dent(s) - Smart repair





**Damage 5:** Wheel / tyres: Alloy rim - rear right side - Scratch(es) - Loss in value

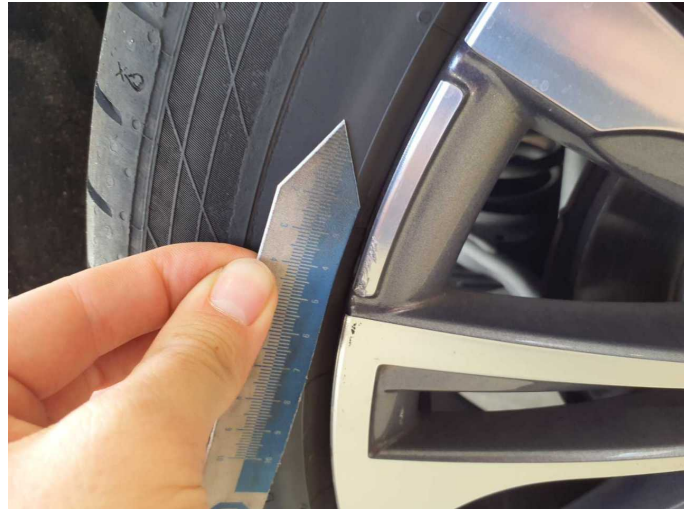

**Damage 5:** Wheel / tyres: Alloy rim - rear right side - Scratch(es) - Loss in value



**Damage 5:** Wheel / tyres: Alloy rim - rear right side - Scratch(es) - Loss in value



**Damage 6:** Seat - rear: Backrest cover - Scratch(es) - Loss in value



**Damage 6:** Seat - rear: Backrest cover - Scratch(es) - Loss in value



**Damage 6:** Seat - rear: Backrest cover - Scratch(es) - Loss in value





**Damage 7:** Wheel / tyres: Tyre - front right side - Damaged - Replace



**Damage 7:** Wheel / tyres: Tyre - front right side - Damaged - Replace



**Damage 7:** Wheel / tyres: Tyre - front right side - Damaged - Replace



**Damage 7:** Wheel / tyres: Tyre - front right side - Damaged - Replace



**Damage 7:** Wheel / tyres: Tyre - front right side - Damaged - Replace



**Damage 8:** Wheel / tyres: Alloy rim - front right side - Scratch(es) - Replace





**Damage 8:** Wheel / tyres: Alloy rim - front right side - Scratch(es) - Replace



**Damage 8:** Wheel / tyres: Alloy rim - front right side - Scratch(es) - Replace



**Damage 8:** Wheel / tyres: Alloy rim - front right side - Scratch(es) - Replace



**Damage 8:** Wheel / tyres: Alloy rim - front right side - Scratch(es) - Replace



**Accident 1:** Rear



**Accident 1:** Rear





Accident 1: Rear



Accident 1: Rear



Accident 1: Rear



Accident 1: Rear



Accident 1: Rear



Accident 1: Rear





Accident 1: Rear



Accident 1: Rear



Accident 1: Rear



Accident 1: Rear



Accident 1: Rear

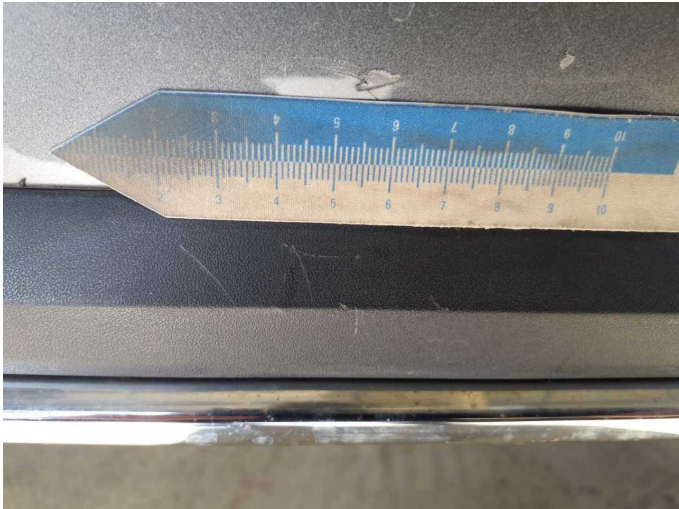

Accident 1: Rear





**Accident 1: Rear**



# Wartungshistorie

(gemäß Auftraggeber Informationen)

Fahrgestellnummer: TMBLN7NS7P8024812  
Hersteller / Modell: SKODA SKODA Kodiaq 2.0 TDI 4x4 DSG L&K

Datum	KM-Stand	Beschreibung
13.06.2025	144.692	Bremse Sonstiges; Bremsklötze hinten; Bremsscheiben hinten; Motoröl b. Wartung; Ölfilter ern; Regelwartungsdienst; Wartung Sonstiges
12.03.2025	126.649	Systemtest/Eigendiagnose
07.02.2025	118.610	Bremse Sonstiges; Bremsflüssigkeit; Bremsflüssigkeit ern; Bremsklötze vorne; Bremsscheiben vorne; Getriebeöl ern/prüfen; Motoröl b. Wartung; Ölfilter ern; Ölwechsel - Hinterachse; Regelwartungsdienst; Reparatur Sonstiges; Wartung Sonstiges
11.06.2024	87.370	Bremse Sonstiges; Bremsklötze hinten; Bremsscheiben hinten; Kraftstofffilter ern; Luftfiltereinsatz ern; Motoröl b. Wartung; Regelwartungsdienst; Systemtest/Eigendiagnose; Wartung Sonstiges
22.12.2023	59.893	Bremse Sonstiges; Bremsklötze vorne; Bremsscheiben vorne; Motoröl b. Wartung; Ölfilter ern; Regelwartungsdienst; Wartung Sonstiges
22.06.2023	28.385	Motoröl b. Wartung; Regelwartungsdienst; Systemtest/Eigendiagnose