



Expertise

Protocol number: 41173373  
Order No. / Reference: 25104860  
Inspection date: 21 Aug 2025

Manufacturer: Skoda  
VIN: TMBLK9NS2L8030001

Model: Kodiah 2.0 TDI 4x4 DSG L&K



Vehicle details	
Manufacturer / Type / Model / Equipment	
Skoda Kodiaq 2.0 TDI 4x4 DSG L&K	
Vehicle Identification number	TMBLK9NS2L8030001
Mileage (Read)	113,295 km
First registration	10 Dec 2019
Number of holders	2
Next periodical technical inspection	01/2027
(Report on hand)	
Power / Engine displacement	140 kw / 1,968 ccm
Fuel type / Cylinder	Diesel / 4
Gearbox / Number of gears	Automatic / 7
Type of drive	All-wheel drive
Type of vehicle	SUV
Colour / colour code	Empire-Grau Metallic
Doors / Seats	5 / 5
Upholstery type	Leather
Colour of upholstery	Black-Anthracite



## Vehicle details

<b>Maintenance booklet / proof</b>	Available / incomplete	<b>Next maintenance in</b>	8 Tag(e)
<b>Last maintenance on / at</b>	08/2024 at 89,321 km		
<b>Key is / should be</b>	2 / 3	<b>FZG documents</b>	ZB#2 (B) was available (copy), ZB#1 (S) was not available
		<b>Letter No.</b>	FR630205
<b>Previous damage / Accident</b>	None detectable	<b>Repainting</b>	None detectable
<b>Inspection conditions</b>	sufficient	<b>Lifting equipment / pit</b>	yes
<b>Test drive</b>	Not performed	<b>Engine function test</b>	Performed
<b>Manufacturer key number/ type code number</b>	8004 / ARX 00061		
<b>Emission standard</b>	EURO6;WLTP;DG;PI/CI; M, N1 I	<b>Fine dust sticker</b>	
<b>Permitted total weight</b>	2,390 kg	<b>Empty weight</b>	

## Tyres

### Mounted tyres

#	Tyre size	Type of tyre	Manufacturer	Tread depth
1)	235/50 R19 99V	Summer tyres on Light alloy	Hankook	4mm / 4mm
2)	235/50 R19 99V	Summer tyres on Light alloy	Hankook	4mm / 4mm

### Additional tyres

#	Tyre size	Type of tyre	Manufacturer	Tread depth
1)	235/50 R19 103H	Winter tyres on Light alloy	Michelin	6mm / 6mm
2)	235/50 R19 103V	Winter tyres on Light alloy	Continental	7mm / 7mm

### Replacement

Typ	Tyre size	Type of tyre	Manufacturer	Tread depth
N	145/85 R18 103M	Summer tyres on Steel	Sonstige	4 mm

**Legend:** Tread depth information for tires on the left is in the first place, for tires on the right is in the second place on the axle in the direction of travel

## Equipment

### Standard equipment

- Storage compartment on the left wheel house
- Shelves
- Aero wipers front
- Airbag, driver and passenger
- Airbag, head airbags
- All-wheel drive permanent
- Anti-lock braking system (ABS)
- Dashboard in black / black, door trim in black
- Electrically adjustable and heated exterior mirrors with integrated side indicators
- Brake assist, hydraulic
- Cargo elements in the trunk
- Decorative inlay Piano-Black L&K
- tachometer
- Easy Start (start-stop button instead of the ignition lock)
- Electronic parking brake including auto-hold function
- Emergency Call
- Headlight assistant and rain sensor
- Front radar assistant including city emergency braking function with person detection
- Front footwell lighting
- Transmission: 7-speed dual-clutch transmission (DSG)
- Green tec (automatic start/stop including brake energy recovery)
- Rear window wiper Aero including windscreen washer system
- Trunk cover, rollable and removable
- Paint finish: metallic
- LED headlights with LED daytime running lights
- Steering wheel with multifunction buttons including shift paddles
- Rear center armrest with cup holders and through-loading option
- Multifunction display with Maxi-Dot display, color (on-board computer)
- Upholstery: L&K leather interior
- Radio accessories: CANTON sound system
- Radio accessories: SmartLink+
- Tire pressure monitoring
- Wheels: 19" Sirius alloy wheels, high-gloss
- Rear seat backrest 60:40 split folding, longitudinally adjustable, backrest angle
- Power steering, electromechanical
- Seats: Heated front seats
- Seats: Driver and passenger seats height adjustable
- Seats: Remote release of the rear seat backrests (2nd row) in the trunk
- 12V socket - in the center console and in the trunk
- Bumpers painted in body color
- Telephone: Comfort hands-free telephone system including phone box
- Storage compartments behind the wheel arch in the trunk
- Adaptive Cruise Control ACC (control range up to 160 km/h)
- Airbag, driver's knee airbag
- Airbag, front side airbags
- Anti-allergen filter
- Traction control (ASR)
- Electrically folding exterior mirrors including interior and exterior mirrors with automatic dimming
- Hill start assist
- Care Connect: Proactive Services (14-year term)
- Roof rails, anodized
- diesel particulate filter
- Third brake light
- Electric tailgate operation
- Electronic transverse differential lock (XDS+)
- ESC Electronic Stabilization Control
- Electric windows front and rear
- Floor mats front and rear
- Rear footwell lighting
- Cruise control system
- Tinted windows
- Illuminated glove compartment
- Heated rear window
- ISOFIX preparation on the outer rear seats
- Kessy - keyless entry and start-stop system
- Headrests height adjustable front and rear
- LED ambient lighting
- LED taillights in crystal glass look & LED license plate lighting
- Steering wheel: 3-spoke leather steering wheel
- Front center armrest, including storage compartment
- MSR (engine drag torque control)
- Parking sensors front & rear
- Pedals in stainless steel design
- Progressive steering
- Radio accessories: Digital radio reception DAB+
- Radio accessories: USB port in the center console
- Wheels: 18" steel spare wheel, space-saving
- Rear view camera with washer nozzle
- Heated windscreen washer nozzles
- Headlights washer / wiper system
- Seat belts Kodiq
- Seats: Electrically adjustable front seats with memory function
- Skoda Care Connect
- Lane keeping, lane change/exit assistant (DSG) with emergency assistant and traffic jam assistant
- Sunset
- Front door sills



- Variable fastening concept in the trunk (only for 5-seater)
- Immobiliser

- 360° area view camera including rear view camera
- Lashing eyes in the trunk
- Central locking with radio remote control

### Extra equipment

- Adaptive Cruise Control ACC (control range up to 210 km/h) (DSG) (replaces cruise control)
- Anti-theft alarm system with SAFE system including Kessy & Easy Start (interior monitoring and tilt sensor including Kessy & Easy Start (Kessy & Easy Start standard on Style))
- Chassis: Adaptive chassis DCC including driving profile selection (with customizable key (Normal, Eco, Sport, Individual), including Off-Road Assistant for 4x4 drive)
- ISOFIX preparation on the front passenger seat
- Heated steering wheel
- Package: Business Columbus (Dyn. Radio-Nav. Columbus with MP3 Chapter 9, 2" color display, color Maxi-Dot display, traffic sign recognition, SmartLink+ DVD drive, 2 SD card slots, premium telephone hands-free, SAP voice control, SIM card slot (LTE support), phone box with inductive charging (connected via external antenna), Wi-Fi hotspot (data connection via the SIM in the LTE modem or the paired mobile phone), drowsiness detection, 230 V socket and USB, electric tailgate operation, Sunset luggage net partition, Infotain.Online (3 years of operation))
- Swivel trailer coupling (with electric release, including trailer stabilization)
- Digital instrument cluster (Virtual Cockpit) (with the following functions, among others: time, outside temperature, current consumption, average consumption, distance traveled, driving time, average speed, fuel range, service interval indicator, door and trunk lid warning, display of information from radio, navigation system and telephone (if available))
- Climatronic air conditioning (3-zone) (fully automatic, separately adjustable for driver, front passenger and rear)
- Package: Family (Removable waste bin for the door panel - Sun blinds for the rear side windows - Door edge protection - Electric adjustment of the child safety lock)
- Electric panoramic sliding roof including sun blind (no glasses compartment on the roof lining)
- Personalizable keys (3 pieces)
- Proactive occupant protection including rear side airbags
- Seats: Ventilated front seats (perforated), rear seats perforated
- Windshield, wirelessly heated

### Brief expert findings

Documents submitted	At the time of the inspection, the registration certificate Part 2 (letter) was available, but the registration certificate Part 1 (certificate) was not. (Copy)
VIN comparison	The vehicle identification number (VIN) was read from the vehicle and its conformity with the submitted documents was verified during the inspection by the undersigned.
Inspection	The inspection conditions were sufficient for the assessment of the vehicle. Lifting equipment and a pit were available for examining the vehicle.
Test drive	No test drive/maneuvering was carried out during the inspection of the vehicle.
Engine function test	An engine test run was performed.

### Value reducing factors

No.	Component group	Description
1	Interior	Umbrella - Missing - Replace
2	Trim / covers	Floor mats - Holes - Replace
3	Side panel - rear left side	Sill - Dent / paintcoat damage - Smart repair
4	Door - rear left side	Door - Scratch(es) - Paint
5	Door - rear right side	Door - Dent / paintcoat damage - Repair and paint
6	Trim / covers	Carpet - front left side - Holes - Replace
7	Vehicle glazing	Windscreen - Broken / torn - Replace

### Wear and tear

No.	Component group	Description
1	Bonnet	Bonnet - Stone chips - No deduction



No.	Component group	Description
2	Door - front right side	Door - Scratch(es) - No deduction
3	Side panel - rear right side	Sill - Scratch(es) - No deduction
4	Rear bumper	Rear bumper - Scratch(es) - No deduction
5	Trim / covers	Boot lid - interior trim - Scratched - No deduction
6	Side panel - rear left side	Wheel well extension - Scratch(es) - No deduction
7	Front bumper	Front bumper - Stone chips - No deduction
8	Boot lid / rear door	Boot lid - Scratch(es) - No deduction

The vehicle shows signs of wear commensurate with its age and use.

## Missing parts

### Description

Equipment - Vehicle key (3.Schlüssel)

## Order/Scope of order

The order was placed to prepare a sales report for the vehicle described. This includes the following:

- Description of core relevant information about the vehicle
- Documentation of equipment features  
*(Delivery by third-party service providers)*
- Documentation of damage, defects, missing parts
- Documentation of previous damage, unrepaired previous damage, repainting
- a brief visual or functional inspection of the equipment details if possible.  
*(Functional tests of driver assistance systems are not included in the scope of services!)*
- a photo documentation of the vehicle

## Basis for the order

This product is based on the Alphabet Fuhrpark GmbH guidelines for vehicle returns and valuations. The expert makes the explicit findings in each individual case objectively within the framework of the specified standards based on his or her own expertise.

The vehicle inspection takes place in a disassembled state.

Damage or defects that can only be detected during disassembly/diagnosis work or through advanced knowledge remain within the scope of the prognosis risk. An extended risk exists for concealed defects caused by fraudulent deception and not identifiable by the expert.

Damage or defects resulting from normal use or wear and tear of the vehicle will be accepted according to the applicable standard.

There was no explicit identification or monetary consideration of the expected features within the product.

Features which in their nature and severity slightly exceed normal use but do not constitute unacceptable damage will be documented and identified under signs of use if necessary.

Damage or defects which, according to the underlying standard, can no longer be attributed to normal use or wear and tear are listed in the product under "Depreciating Factors".

Depending on the product specification, a monetary ID can be provided. If this takes place, the costs can be 100% d or pro rata depending on the vehicle's age and mileage.

## Previous damages

Apparently, no repaired previous damage could be found on the vehicle.



## Comments

- Das Fahrzeug weist rundherum erhöhte Lackschichtdicke auf.
- Winterradsatz ist kein Bestandteil des Auslieferungsumfangs





Figure 1: Diagonal front (left)



Figure 2: Diagonal front (right)



Figure 3: Diagonal rear (left)



Figure 4: Diagonal rear (right)



Figure 5: Interior - front



Figure 6: Interior - rear





Figure 7: Instrument cluster



Figure 8: Instrument panel



Figure 9: interior 360° view



Figure 10: Cargo area



Figure 11: VIN



Figure 12: Mounted tyres



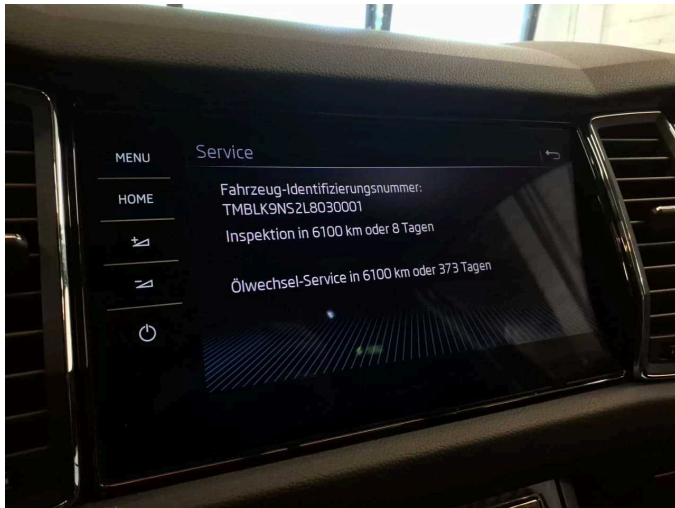

Figure 13: Documents



Figure 14: Documents

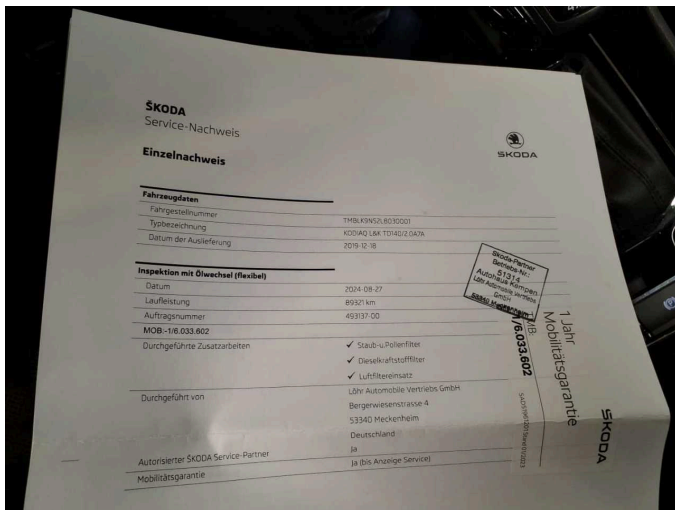

Figure 15: Documents



Figure 16: Documents



Figure 17: Additional tyres

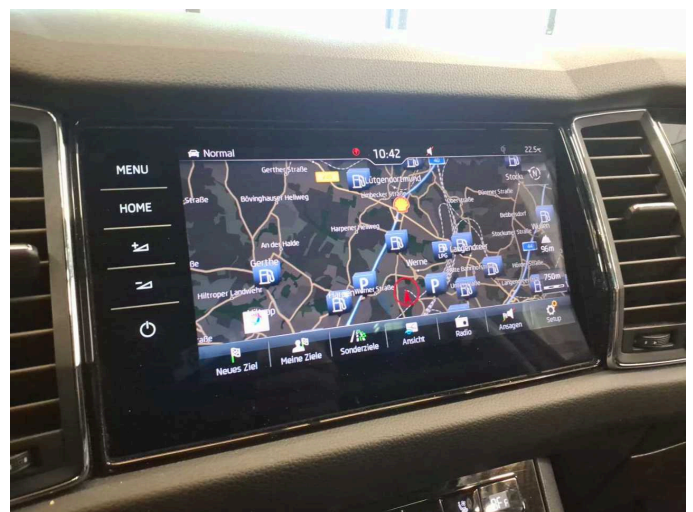

Figure 18: Navigation





Figure 19: Misc.



Figure 20: Misc.



Figure 21: Misc.



Figure 22: Misc.



Figure 23: Misc.



Figure 24: Misc.





Figure 25: Misc.



Figure 26: Misc.



Figure 27: Misc.



Figure 28: Misc.



Figure 29: Misc.



Figure 30: Misc.

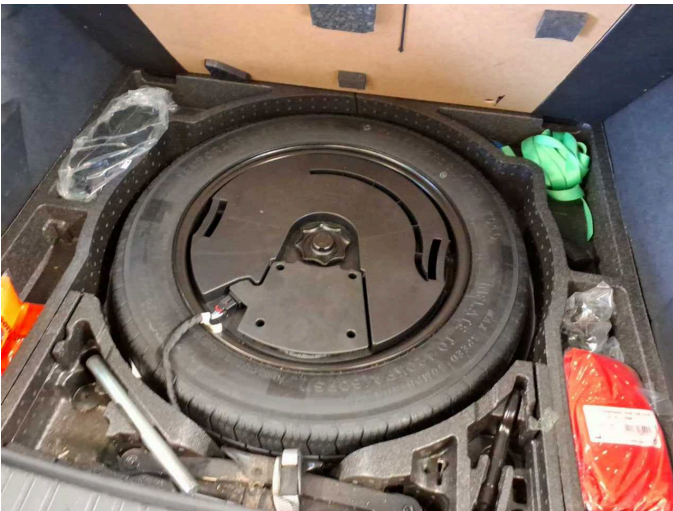



**Figure 31:** Misc.



**Figure 32:** Misc.



**Figure 33:** Misc.



**Figure 34:** Misc.

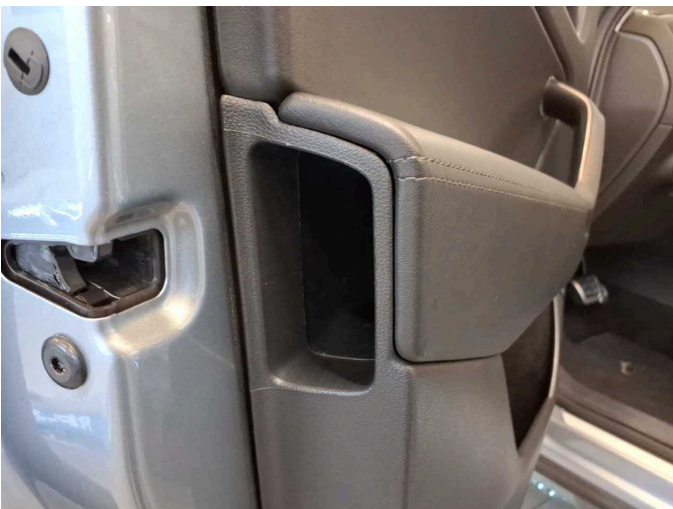

**Damage 1:** Interior: Umbrella - Missing - Replace



**Damage 2:** Trim / covers: Floor mats - Holes - Replace





**Damage 2:** Trim / covers: Floor mats - Holes - Replace



**Damage 3:** Side panel - rear left side: Sill - Dent / paintcoat damage - Smart repair



**Damage 3:** Side panel - rear left side: Sill - Dent / paintcoat damage - Smart repair

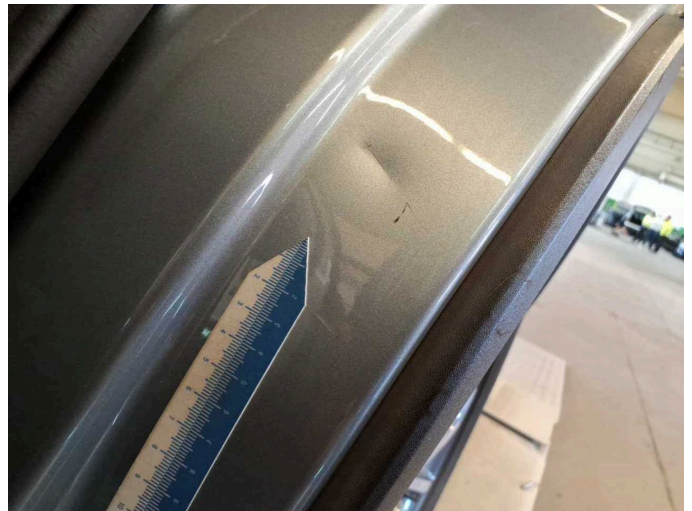

**Damage 3:** Side panel - rear left side: Sill - Dent / paintcoat damage - Smart repair

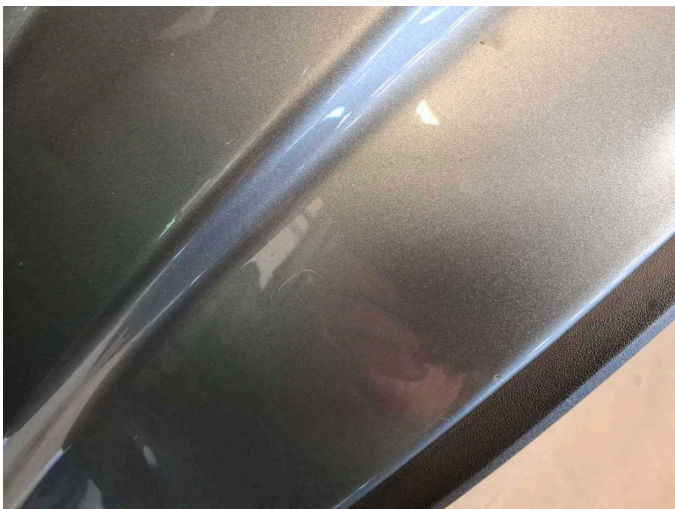

**Damage 3:** Side panel - rear left side: Sill - Dent / paintcoat damage - Smart repair



**Damage 4:** Door - rear left side: Door - Scratch(es) - Paint



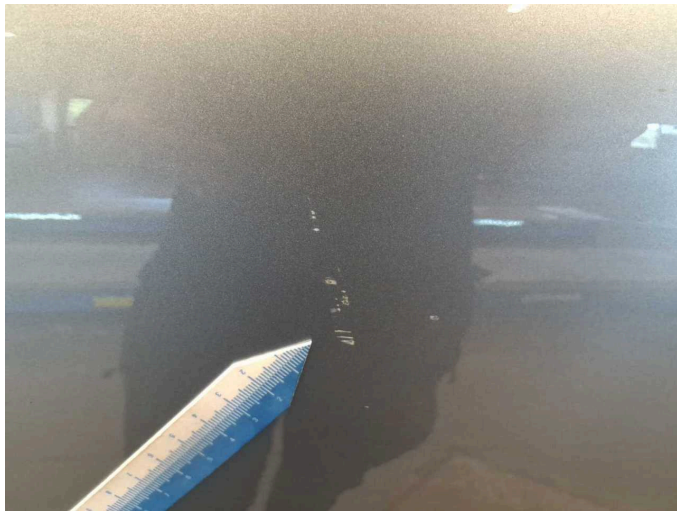

**Damage 4:** Door - rear left side: Door - Scratch(es) - Paint



**Damage 4:** Door - rear left side: Door - Scratch(es) - Paint



**Damage 4:** Door - rear left side: Door - Scratch(es) - Paint



**Damage 5:** Door - rear right side: Door - Dent / paintcoat damage - Repair and paint



**Damage 5:** Door - rear right side: Door - Dent / paintcoat damage - Repair and paint



**Damage 5:** Door - rear right side: Door - Dent / paintcoat damage - Repair and paint





**Damage 5:** Door - rear right side: Door - Dent / paintcoat damage - Repair and paint



**Damage 5:** Door - rear right side: Door - Dent / paintcoat damage - Repair and paint



**Damage 5:** Door - rear right side: Door - Dent / paintcoat damage - Repair and paint

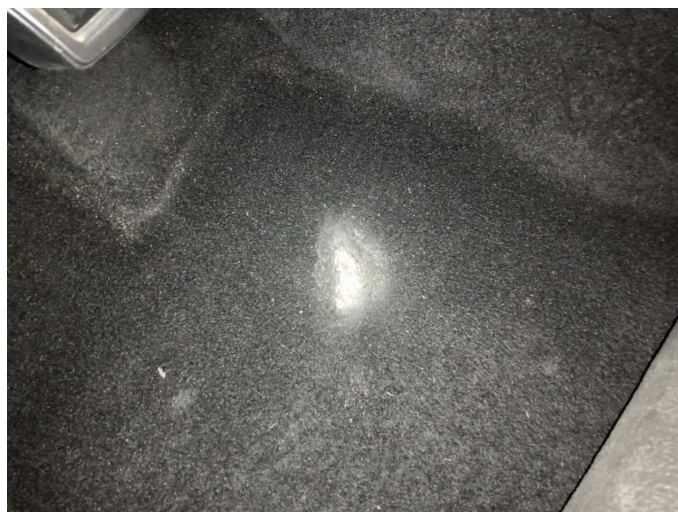

**Damage 6:** Trim / covers: Carpet - front left side - Holes - Replace



**Damage 7:** Vehicle glazing: Windscreen - Broken / torn - Replace

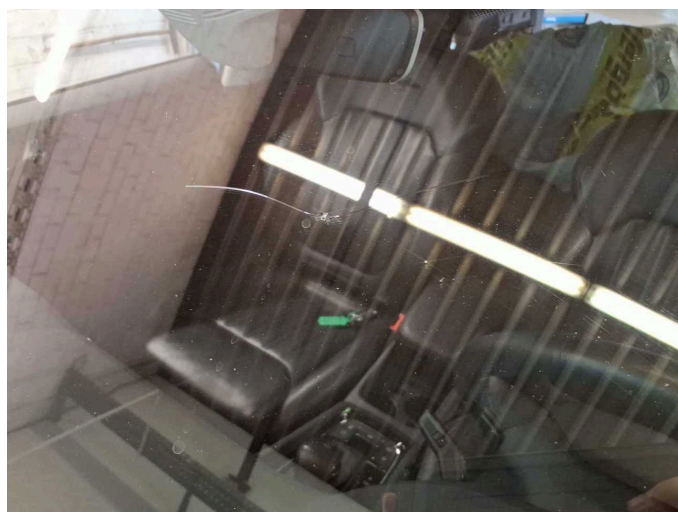

**Damage 7:** Vehicle glazing: Windscreen - Broken / torn - Replace





**Wear and tear 8:** Boot lid / rear door: Boot lid - Scratch(es) - No deduction



**Wear and tear 8:** Boot lid / rear door: Boot lid - Scratch(es) - No deduction

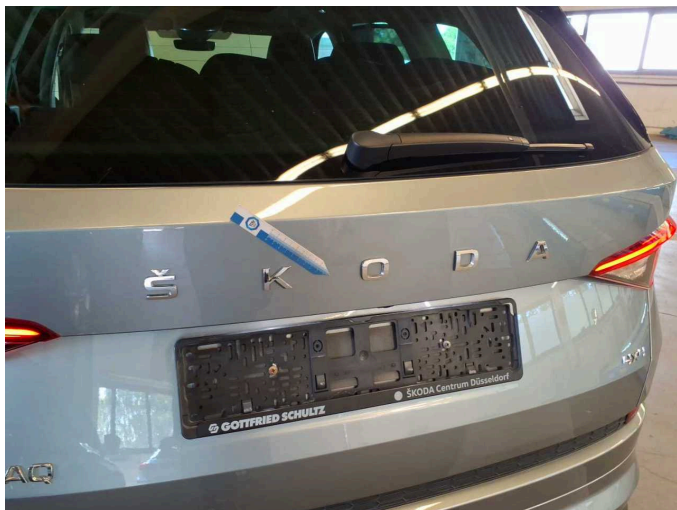

**Wear and tear 8:** Boot lid / rear door: Boot lid - Scratch(es) - No deduction



**Wear and tear 8:** Boot lid / rear door: Boot lid - Scratch(es) - No deduction

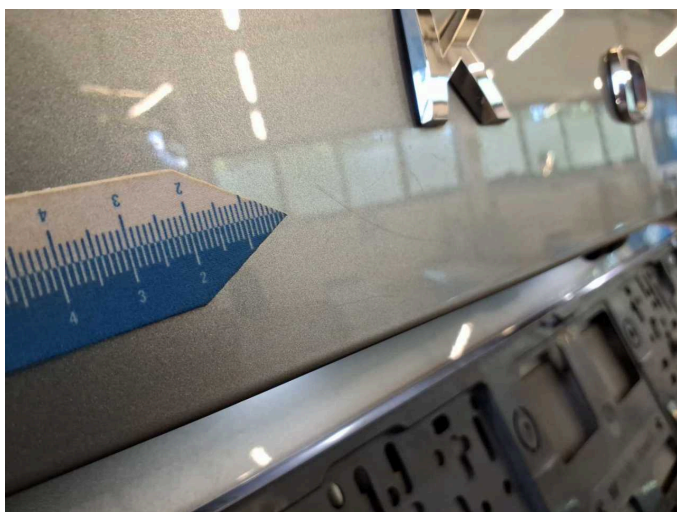

**Wear and tear 8:** Boot lid / rear door: Boot lid - Scratch(es) - No deduction