



SKODA Octavia
Octavia Combi 2.0 TDI DSG 4x4

VIN NO TMBLK8NX7NY076853
Registration Number X7NY076853



MOT Date

2025-09-01

Last Service

2024-04-29

Number of Owners

1

Last Service Mileage

58389

Number of Keys

2

First Registration Date

2022-09-15

Odometer Reading

87317 km

Country First Registered

Germany

Inspection Report Summary

Customer	BCA Online	Report Number	P20251008095035
Inspection Date / Place	2025-10-08 / BCA Neuss	Cosmetic Grade	3

Vehicle Summary

Vehicle Condition	Runner	VAT Type	Qualifying
Fuel Type	Diesel	Road Worthy	Yes
Colour	Black	Engine Size (cc)	1968
Engine Size	2.0	No of Doors	5
Body Type	Stationwagon / Estate	Drive Train	All-Wheel-Drive permanent
Seat Colour		No of Seats	5
Seat Covering Name	Schwarz	Seat Covering	Cloth/Synthetic Leather
Charging Cables		NEDC CO2 Rating (q/km)	133
Gearbox Type	Automatic		

Vehicle History & Documents

Service Book Available	Computer Print Out Available	Next Service Mileage	km
Previous Usage		Imported	No
Manufacturer Warrenty			





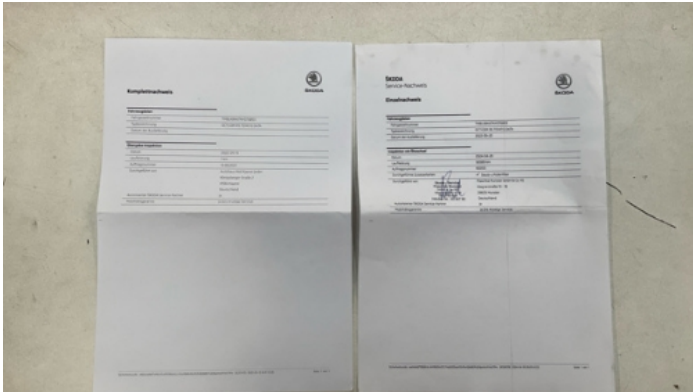



Equipment

Tinted Glass	Adaptivecruisecontrol	Alloys wheels	Anti-lock braking
Diesel particulate filter	Digitaldashboard	Front parking sensors	Heated wing mirrors
Remote central locking	Roof rails	Stability control	Distancewarningsystem
Electrically folding wing mirrors	Emergencybrakeassist	Leather steering wheel	Radio
Trafficsignrecognition	Airbag Status	Ambientlighting	Bluetooth telephone interface
Digital Radio	Fatiguewarningsystem	Head up Display	Remote adjusting wing mirrors
Reversing Camera	Satellite navigation	Sunroof	Electrically adjustable seats
Electrictailgate	Laneassist	LED Headlamps	Rear parking sensors

Equipment Details

Air Conditioning	Three Zone Climate Control	Alloy Wheel Size	19
Seat Heating	Front and Rear	Sunroof Type	Opening Panoramic

Wheels & Tyres

Extra Wheel - 1 Tyre Depth	6	Extra Wheel - 2 Tyre Depth	6
Extra Wheel - 3 Tyre Depth	6	Extra Wheel - 4 Tyre Depth	6
Right Front Tyre Depth	5	Left Front Tyre Depth	5
Right Rear Tyre Depth	5	Left Rear Tyre Depth	5

Cosmetic Damage

14 Schäden

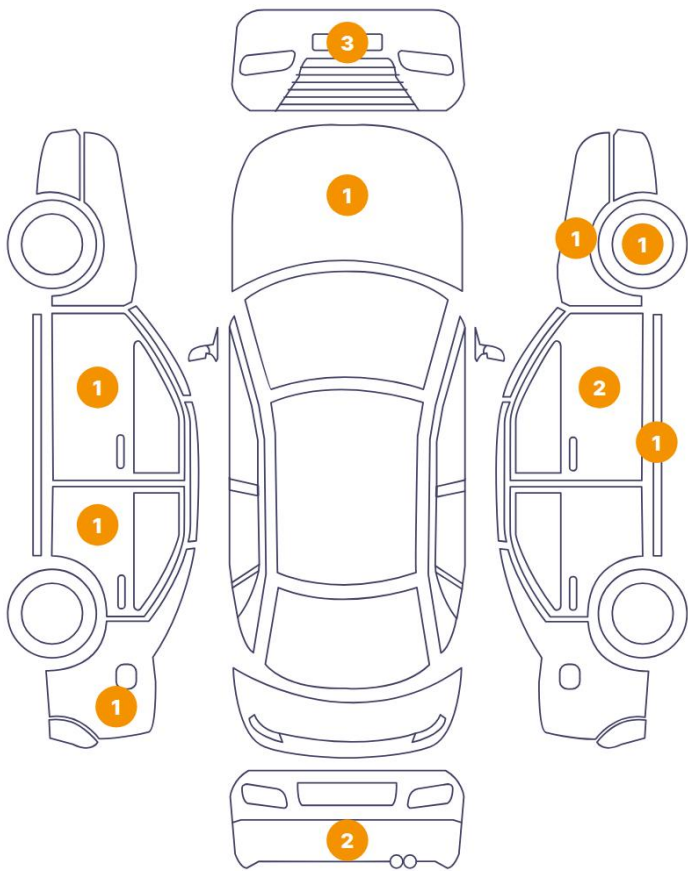

1 Schäden

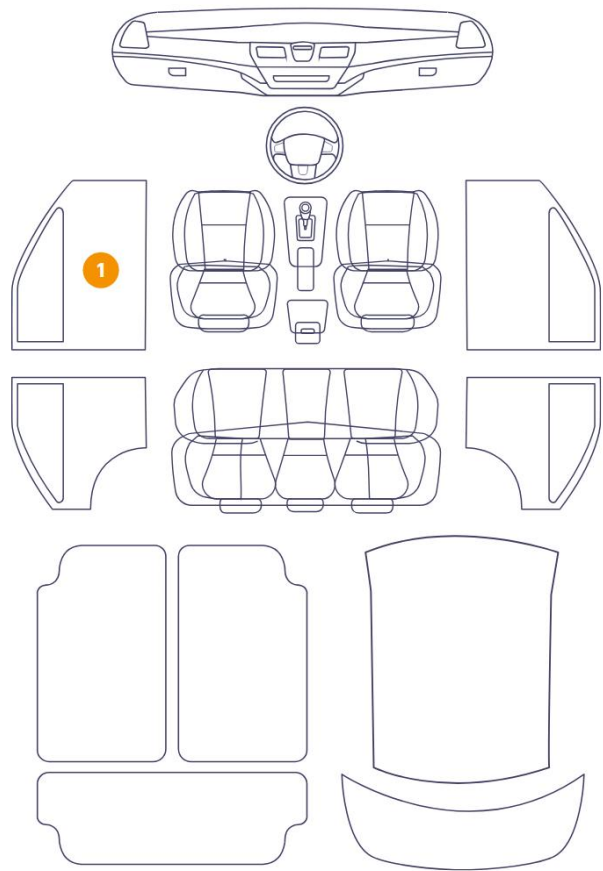

Component		Damage	Comments
1	Rim / Front Right	Out of Bodywork / Scratch	
2	Bumper / Front	Paint / Stone Chip	
3	Hood	Paint / Stone Chip	
4	Bumper / Front	Paint / Scratch / Scuff	
5	Bumper / Front	Paint / Scratch / Scuff	
6	Door / Back Left	Paint / Scratch / Scuff	
7	Side Panel / Back Left	Paint / Scratch / Scuff	
8	Foot Step / Right	Bodywork / Dent / Dent	
9	Panel Filling / Front Left	Interior / Scratched	
10	Door / Front Left	Paint / Scratch / Scuff	
11	Bumper / Back	Paint / Scratch / Scuff	
12	Door / Front Right	Paint / Scratch / Scuff	

13	Fender / Front Right	Paint / Stone Chip
14	Door / Front Right	Bodywork / Dent / Dent
15	Bumper / Back	Paint / Stone Chip



1. Rim / Front Right
Out of Bodywork / Scratch -

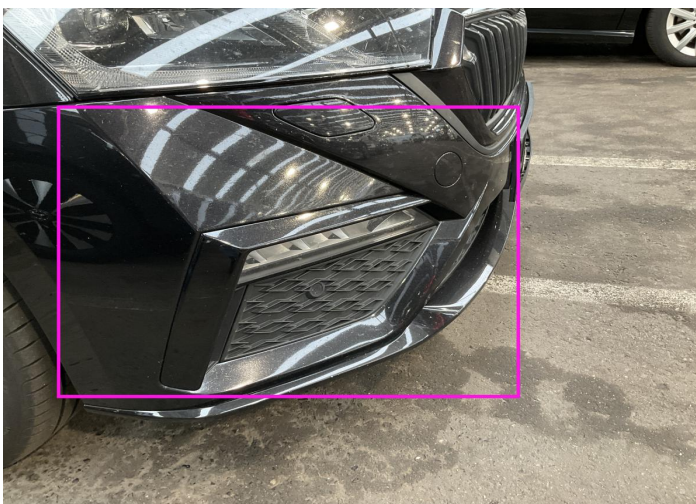

2. Bumper / Front
Paint / Stone Chip -

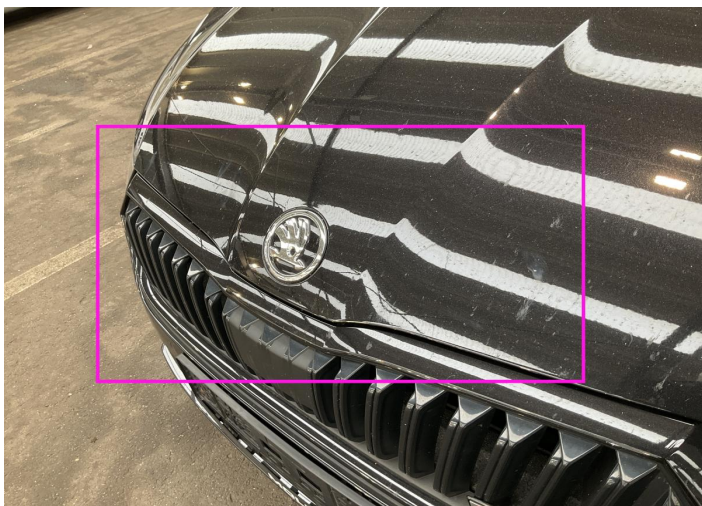

3. Hood
Paint / Stone Chip -



4. Bumper / Front
Paint / Scratch / Scuff -



5. Bumper / Front
Paint / Scratch / Scuff -



6. Door / Back Left
Paint / Scratch / Scuff -



7. Side Panel / Back Left
Paint / Scratch / Scuff -



8. Foot Step / Right
Bodywork / Dent / Dent -



9. Panel Filling / Front Left
Interior / Scratched -



10. Door / Front Left
Paint / Scratch / Scuff -



11. Bumper / Back
Paint / Scratch / Scuff -

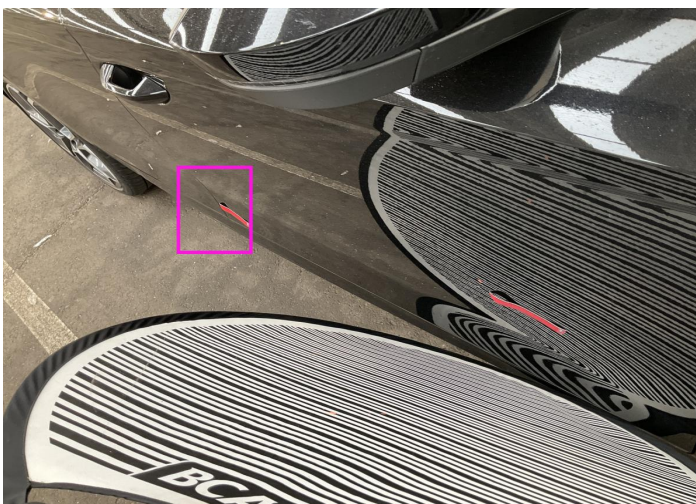

12. Door / Front Right
Paint / Scratch / Scuff -



13. Fender / Front Right
Paint / Stone Chip -

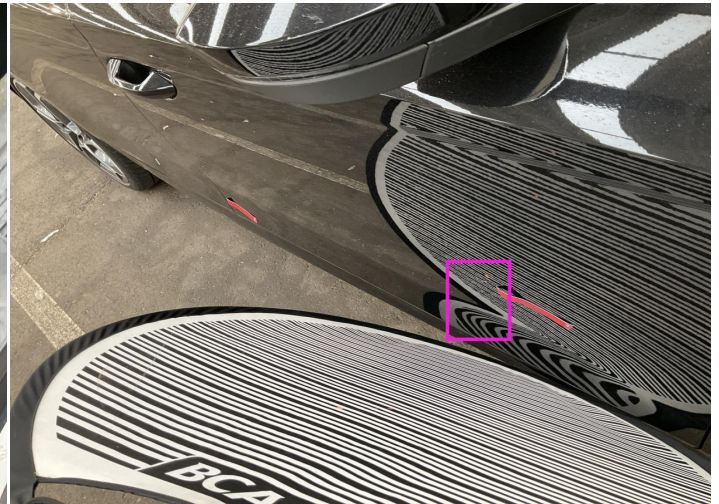

14. Door / Front Right
Bodywork / Dent / Dent -



15. Bumper / Back
Paint / Stone Chip -

Mechanical Condition

Control Lights

ABS Warning Light	✓	ESP Fault/Traction Control Malfunction Light	✓
Diesel Particulate Filter Light	✓	Airbag Warning Light	✓
Oil Pressure Warning Light	✓	Brake Warning Light	✓
Power Steering Warning Light	✓	Alternator / Battery	✓
No Dashboard Lights	✓	All - wheel Drive	✓
Display Defect	✓	Service Light	✓
Tire Pressure Monitoring System	✓		

Engine

Engine Status / EML	✓	Engine Leak Visible	✓
Engine Starts	✓		

Gearbox

Gear Box	✓
----------	---

Equipments Test

Central Locking	✓	Main & Spare Keys Functioning	✓
Electric Windows	✓	Navigation System	✓
Audio Equipment	✓	Parking Sensors / Cameras Functioning	✓
AC / Heating System	✓	Other Equipments	✓

Levels

Brakes Fluid	✓	Coolant Fluid	⚠
--------------	---	---------------	---

Test Drive Inspection

Engine			
Fume Quantity	✓	Power Loss	✓
Engine Noise	✓	The Gears Scratch / Skip / Abnormal Operation	✓
Brake			
Brake System Anomaly	✓		
Steering Wheel			
Steering Noise / Anomaly	✓		
General			
Test Driven Status	✓		
✓ <i>No troubles detected, good condition or correct tests, according to vehicle age and mileage</i>			
! <i>Damages or malfunction detected that requires repairs by the buyer</i>			
NA <i>Not applicable</i>			
☐ <i>Not tested</i>			

Disclaimer

Please also note the "UserGuide condition report", which shows the scope of the vehicle description.

[User Guide](#)