



Expertise

Protocol number: 39427781
Order No. / Reference: 24532014
Inspection date: 22 Apr 2025

Manufacturer: Skoda
VIN: TMBLK7NS5M8012419

Model: Kodiaq 2.0 TDI 4x4 DSG Sportline



Vehicle details	
Manufacturer / Type / Model / Equipment	
Skoda Kodiaq 2.0 TDI 4x4 DSG Sportline	
Vehicle Identification number	TMBLK7NS5M8012419
Mileage (Read)	82,273 km
First registration	16 Oct 2020
Number of holders	1
Next periodical technical inspection	11/2025
(Report on hand)	
Power / Engine displacement	140 kw / 1,968 ccm
Fuel type / Cylinder	Diesel / 4
Gearbox / Number of gears	Automatic / 7
Type of drive	All-wheel drive
Type of vehicle	SUV
Colour / colour code	Black-Magic Perleffekt
Doors / Seats	5 / 5
Upholstery type	Alcantara / Leather
Colour of upholstery	Black-Anthracite
Vehicle with smoke odor	no



Vehicle details

Maintenance booklet / proof	digital proof / complete	Next maintenance in	4,700 km
Last maintenance on / at	11/2023 at 56,953 km		
Key is / should be	3 / 3	FZG documents	ZB#2 (B) was available (copy), ZB#1 (S) was not available
		Letter No.	FX197540
Previous damage / Accident	None detectable	Repainting	None detectable
Inspection conditions	Sufficient	Lifting equipment / pit	yes
Test drive	Not performed	Engine function test	Performed
Manufacturer key number/ type code number	8004 / ARV 00900		
Emission standard	EURO6;WLTP;DG;PI/CI; M, N1 I	Fine dust sticker	
Permitted total weight	2,400 kg	Empty weight	

Tyres

Mounted tyres

#	Tyre size	Type of tyre	Manufacturer	Tread depth
1)	235/55 R18 104H	Winter tyres on Light alloy	Pirelli	5mm / 5mm
2)	235/55 R18 104H	Winter tyres on Light alloy	Pirelli	6mm / 6mm

Additional tyres

#	Tyre size	Type of tyre	Manufacturer	Tread depth
1)	235/50 R19 99V	Summer tyres on Light alloy	Pirelli	8mm / 8mm
2)	235/50 R19 99V	Summer tyres on Light alloy	Pirelli	8mm / 8mm

Replacement

Typ	Tyre size	Type of tyre	Manufacturer	Tread depth
	Tirefit	Expiration date 07/2024		

Legend: Tread depth information for tires on the left is in the first place, for tires on the right is in the second place on the axle in the direction of travel

Equipment

Standard equipment

- storage compartment on the left wheel house
- Storage compartments (ticket holder on the windshield, closed storage compartment on the driver's side, 4 roof grab handles, rear with coat hooks, coat hook on the B-pillar, high-visibility vest compartment in the front doors, glasses compartment in the roof lining, storage compartments in the door panels (front and rear) with bottle holders (1.5l front, 1l rear), cup holder in the front center console with "Easy-Open" bottle opening, storage pockets on the front seat backrests)
- Anti-lock braking system (ABS)
- Dashboard in black / black, door trim in black with Alcantara inlay
- Electrically adjustable and heated exterior mirrors with integrated side indicators
- Care Connect: Proactive Services (term 10 years) (Remote Access (term 1 year))
- Roof rails, black
- diesel particulate filter
- Third brake light (in the rear spoiler (LED))
- Easy Start (start-stop button instead of the ignition lock)
- Electronic parking brake including auto-hold function
- Electronic transverse differential lock (XDS+)
- Driving light assistant and rain sensor (tunnel light, coming and leaving home function))
- Electric windows front and rear (including anti-pinch protection and child safety lock)
- floor mats front and rear
- footwell lighting front and rear
- Transmission: 7-speed dual-clutch transmission (DSG)
- Green tec (automatic start/stop including brake energy recovery)
- Rear window wiper Aero including windshield washer system
- Climatronic air conditioning (2-zone) (fully automatic, separately adjustable for driver and front passenger including humidity sensor as well as odor and allergen filter and climate-controlled glove compartment)
- LED headlights with LED daytime running lights (including adaptive headlights (AFS): lighting system with fully automatic and situation-dependent light control (city, country, motorway and bad weather mode), cornering lights, automatic headlight range control)
- Steering wheel: Heated sports leather steering wheel with multifunction buttons (including shift paddles and gear lever with leather elements)
- MSR (engine drag torque control)
- fog lights with integrated LED daytime running lights
- Net program in the trunk
- pedals in stainless steel design
- Upholstery: Microfiber Alcantara Sport Black
- Progressive steering
- Storage compartments behind the wheel house in the trunk
- front aero wipers
- Airbag, driver and front passenger (front passenger airbag can be switched off)
- Airbag, driver's knee airbag
- Airbag, head airbags
- Airbag, front side airbags
- Allergen filter
- all-wheel drive permanent
- Traction control (ASR)
- Electrically folding exterior mirrors including interior and exterior mirrors with automatic dimming
- Hill start assist
- Brake assist, hydraulic
- cargo elements in the trunk
- Black headliner
- Carbon decorative inlay with SPORTLINE logo
- tachometer
- third vehicle key
- eCall (automatic emergency call function in the event of an accident with airbag deployment)
- ESC Electronic Stabilization Control
- Driving profile selection
- Chassis: Adaptive chassis DCC including off-road assistant
- Front radar assistant including city emergency braking function with person detection
- Cruise control system
- Tinted windows
- Illuminated glove compartment
- Heated rear window
- ISOFIX preparation on the outer rear seats (including top tether)
- Trunk cover, rollable and removable
- Headrests firmly integrated at the front, height adjustable at the rear
- LED ambient lighting (decorative strips in the door panels with selectable color climate, LED reading lights in the front, LED lighting for the make-up mirrors in the sun visors)
- LED taillights in crystal glass look & LED license plate lighting
- Rear center armrest with cup holders and through-loading option
- Front center armrest, including storage compartment
- Multifunctional display with Maxi-Dot display (on-board computer) (with the following functions, among others: time, outside temperature, current consumption, average consumption, distance traveled, driving time, average speed, fuel range, service interval indicator, door and trunk lid warning, display of information from radio, navigation system and telephone (if available))
- Radio accessories: 8 speakers



- | | |
|---|---|
| <ul style="list-style-type: none"> • Radio: Bolero infotainment system (Bolero music system - capacitive 8" color display - voice control) • Radio accessories: Digital radio reception DAB+ • Radio accessories: Wireless SmartLink (Apple CarPlay) (MirrorLink, Apple CarPlay, Android Auto) • Tire pressure monitoring • Rear seat backrest 60:40 split folding, longitudinally adjustable, adjustable backrest angle • Headlights washer / wiper system • Seat belts Kodiaq (Height-adjustable three-point seat belts at the front, with belt tensioners - Three three-point seat belts at the rear - Belt fastening signal at the front and in the second row of seats) • Skoda Care Connect (SOS emergency call function (Emergency Call including automatic activation in the event of an accident with airbag deployment), mobility service (connection option for rapid assistance in the event of a breakdown), information service (connection option to the hotline for all questions about vehicle functions), free remote vehicle access for 1 year (Remote Access) with access to vehicle data and functions via smartphone) • front door sills • Lashing eyes in the trunk • Central locking with radio remote control | <ul style="list-style-type: none"> • Radio accessories: SmartLink+ (Smartgate, MirrorLink, Android Auto and Apple CarPlay) • Tire mobility kit (tire repair spray including compressor) • Wheels: 19" alloy wheels Triglav anthracite-polished (7Jx19 tires 235/50 R19 99V ET43) • Heated windscreen washer nozzles • Power steering, electromechanical • Seats: Heated front and outer rear seats • Seats: Electrically adjustable front seats with memory function • Seats: Driver and passenger seat height adjustable (including adjustable lumbar supports) • 12V socket - in the center console and in the trunk • Bumpers painted in body color (exterior mirrors and door handles painted in body color) • Sunset (rear window and rear side windows dark tinted) • Telephone: Comfort telephone hands-free system including phone box (with inductive charging function (connection via external antenna)) • Variable fastening concept in the trunk (only for 5-seater) • Immobiliser |
|---|---|

Extra equipment

- | | |
|--|---|
| <ul style="list-style-type: none"> • 3. Ignition key • Electric tailgate operation including comfort opening • Kessy - keyless access and start-stop system • Package: Business Amundsen (Scout, Sportline) (Dynamic radio navigation system Amundsen - Capacitive 8" color display - Color multifunction display in the instrument cluster - WLAN hotspot (use of the data connection of the paired mobile phone) - Fatigue detection - 230 V socket and USB port - Luggage net partition - Infotainment Online (term 3 years)) | <ul style="list-style-type: none"> • Adaptive Cruise Control ACC up to 160 PWH • High beam assistant • Finish: pearl effect • parking sensors front & rear • Lane keeping (Lane Assist), lane change (Blind-Spot Detection) and rear parking assistant (DSG) (with adaptive lane guidance and traffic jam and emergency assistant) • Auxiliary heater with remote control |
|--|---|

Brief expert findings

Documents submitted	At the time of the inspection, the registration certificate part 2 (letter) was available, but the registration certificate part 1 (certificate) was not available. (Copy)
VIN comparison	The vehicle identification number (VIN) was read and the undersigned verified that it matched the documents submitted during the inspection.
Inspection	The inspection conditions were sufficient to assess the vehicle. The inspection was carried out using the lighting conditions provided by the photo system included in the report. Lifting equipment and a pit were available for examining the vehicle.
Test drive	No test drive/maneuvering was carried out during the inspection of the vehicle.
Engine function test	An engine test run was performed.

Value reducing factors

No.	Component group	Description
1	Equipment	Tirefit filler - Expired - Replace
2	Engine cooling	Coolant - Missing - Perform diagnosis



No.	Component group	Description
3	Bonnet	Bonnet - dent(s) - Smart repair
4	Door - front right side	Door - dent(s) - Smart repair
5	Door - rear right side	Door - dent(s) - Smart repair
6	Door - rear left side	Door - Dent / paintcoat damage - Repair and paint
7	Vehicle glazing	Windscreen - Stone chips - Replace

Wear and tear

No.	Component group	Description
1	Body	Body - Scratch(es) - No deduction
2	Front bumper	Front bumper - Stone chips - No deduction

The vehicle shows signs of wear commensurate with its age and use.

Order/Scope of order

The order was placed to prepare a sales report for the vehicle described. This includes the following:

- Description of core relevant information about the vehicle
- Documentation of equipment features
(*Delivery by third-party service providers*)
- Documentation of damage, defects, missing parts
- Documentation of previous damage, unrepaired previous damage, repainting
- a brief visual or functional inspection of the equipment details if possible.
(*Functional tests of driver assistance systems are not included in the scope of services!*)
- a photo documentation of the vehicle

Basis for the order

This product is based on the Alphabet Fuhrpark GmbH guidelines for vehicle returns and valuations. The expert makes the explicit findings in each individual case objectively within the framework of the specified standards based on his or her own expertise.

The vehicle inspection takes place in a disassembled state.

Damage or defects that can only be detected during disassembly/diagnosis work or through advanced knowledge remain within the scope of the prognosis risk. An extended risk exists for concealed defects caused by fraudulent deception and not identifiable by the expert.

Damage or defects resulting from normal use or wear and tear of the vehicle will be accepted according to the applicable standard.

There was no explicit identification or monetary consideration of the expected features within the product.

Features which in their nature and severity slightly exceed normal use but do not constitute unacceptable damage will be documented and identified under signs of use if necessary.

Damage or defects which, according to the underlying standard, can no longer be attributed to normal use or wear and tear are listed in the product under "Depreciating Factors".

Depending on the product specification, a monetary ID can be provided. If this takes place, the costs can be 100% d or pro rata depending on the vehicle's age and mileage.

Previous damages

Neither repaired nor non-repaired previous damage to the vehicle could be determined.

Comments

- Winterradsatz ist kein Bestandteil des Auslieferungsumfangs.



Figure 1: Diagonal front (left)



Figure 2: Diagonal front (right)



Figure 3: Diagonal rear (left)



Figure 4: Diagonal rear (right)



Figure 5: Interior - front



Figure 6: Interior - rear



Figure 7: Instrument cluster



Figure 8: Instrument panel



Figure 9: interior 360° view



Figure 10: Cargo area



Figure 11: VIN



Figure 12: Mounted tyres



Figure 13: Documents

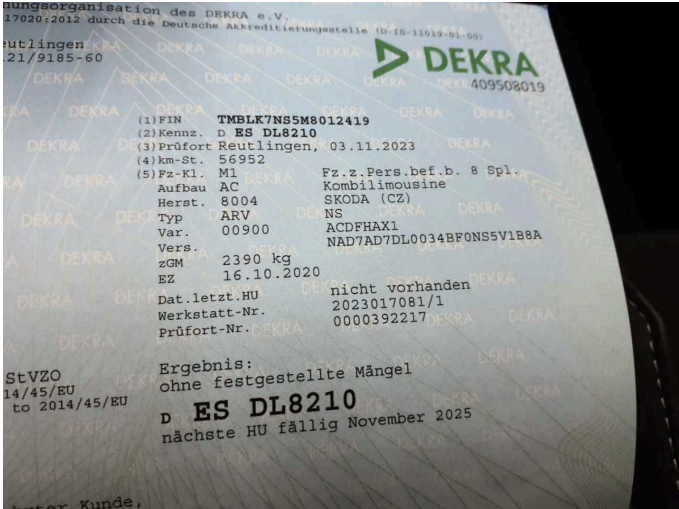

Figure 14: Documents

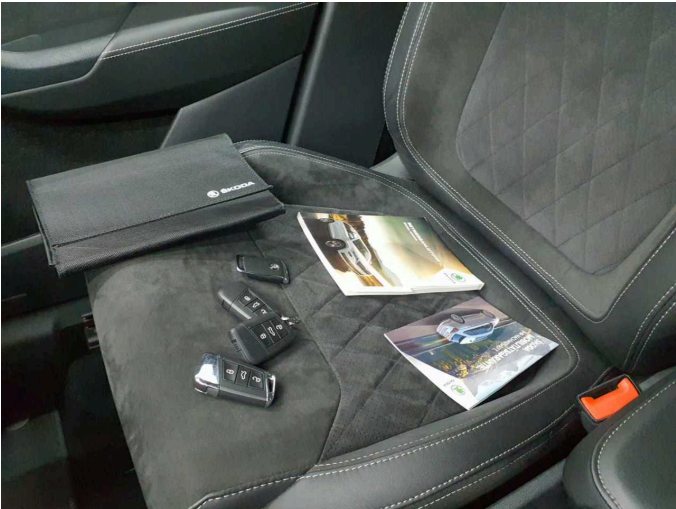

Figure 15: Documents



Figure 16: Additional tyres



Figure 17: Navigation



Figure 18: Misc.



Figure 19: Misc.



Figure 20: Misc.

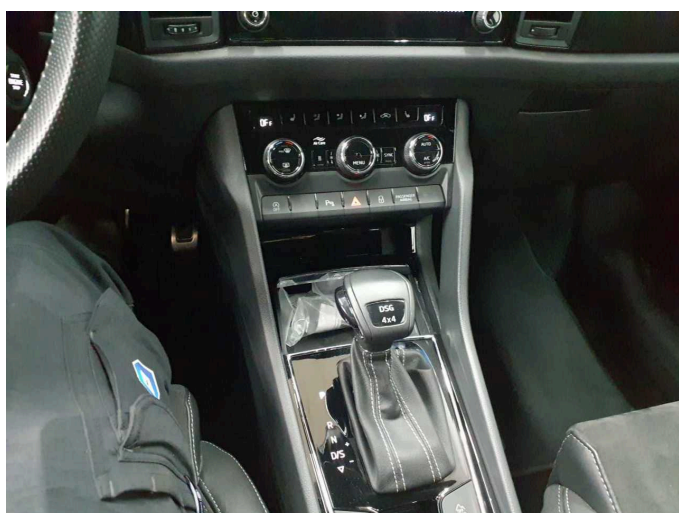

Figure 21: Misc.



Figure 22: Misc.

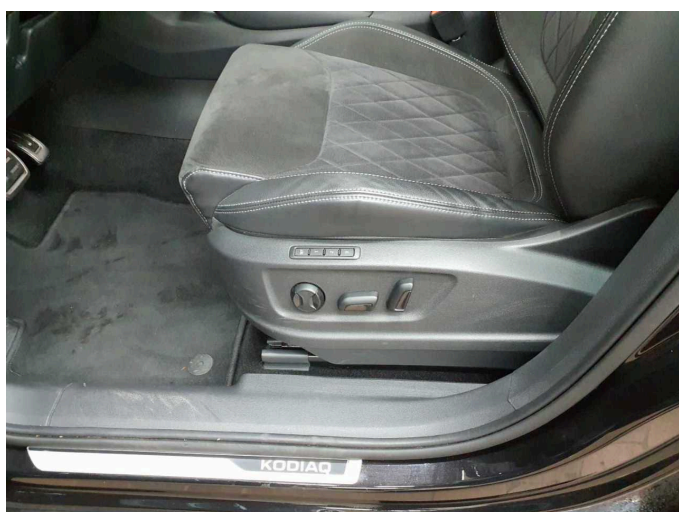

Figure 23: Misc.



Figure 24: Misc.



Figure 25: Misc.



Figure 26: Misc.



Figure 27: Misc.



Figure 28: Misc.



Figure 29: Misc.



Figure 30: Misc.



Figure 31: Misc.



Figure 32: Misc.



Figure 33: Misc.



Figure 34: Misc.



Figure 35: Misc.

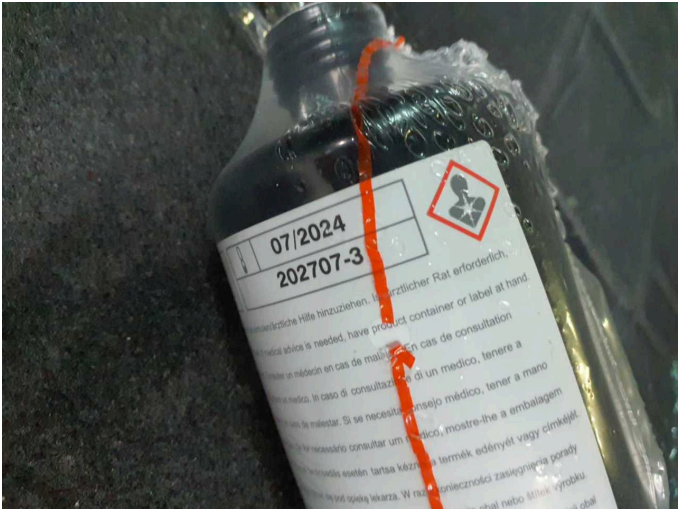

Damage 1: Equipment: Tirefit filler - Expired - Replace

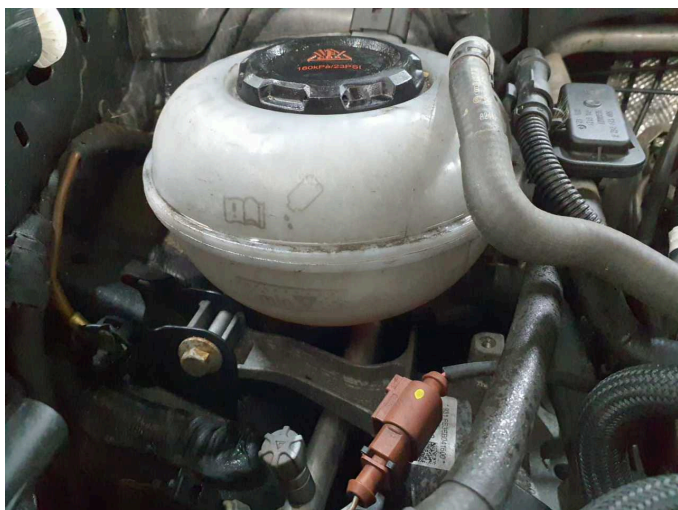

Damage 2: Engine cooling: Coolant - Missing - Perform diagnosis



Damage 3: Bonnet: Bonnet - dent(s) - Smart repair



Damage 3: Bonnet: Bonnet - dent(s) - Smart repair



Damage 4: Door - front right side: Door - dent(s) - Smart repair

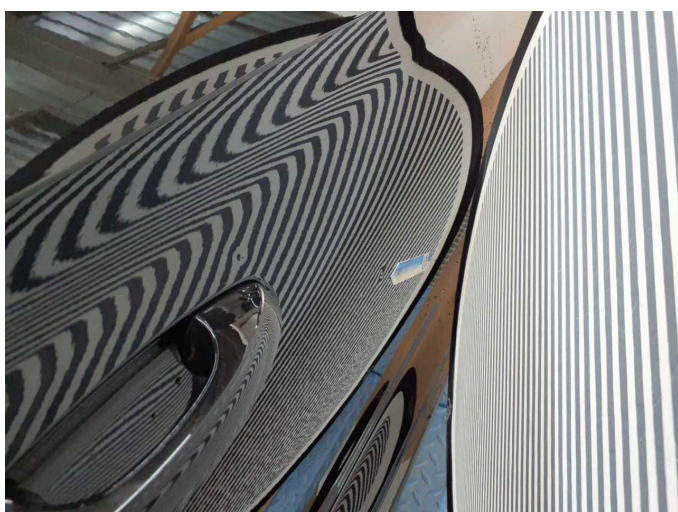

Damage 4: Door - front right side: Door - dent(s) - Smart repair



Damage 5: Door - rear right side: Door - dent(s) - Smart repair



Damage 5: Door - rear right side: Door - dent(s) - Smart repair

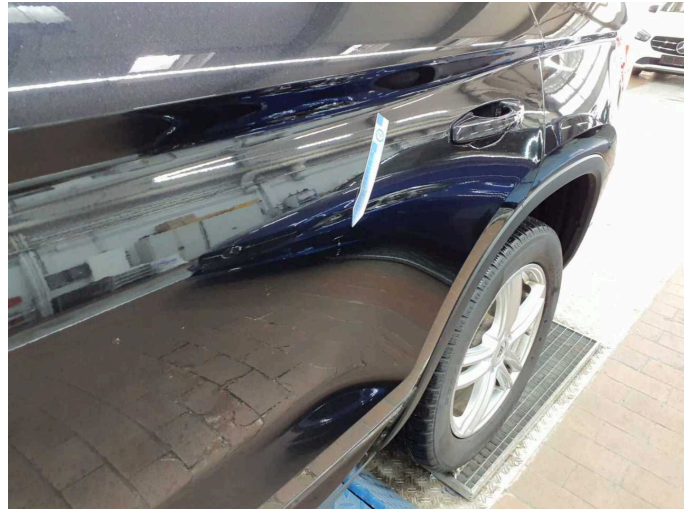

Damage 6: Door - rear left side: Door - Dent / paintcoat damage - Repair and paint

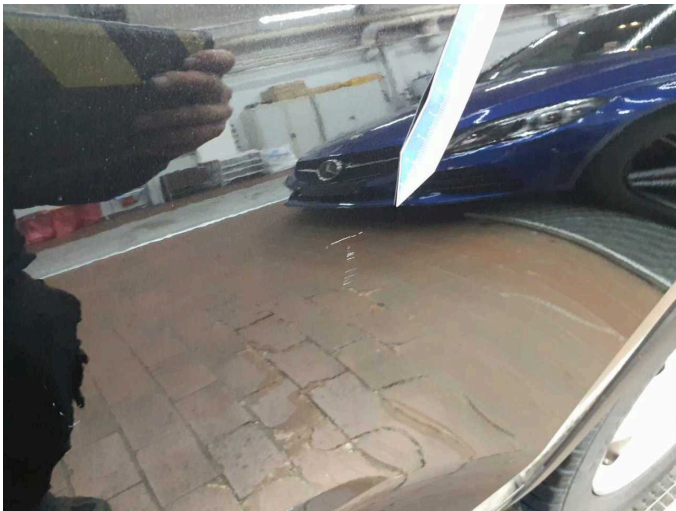

Damage 6: Door - rear left side: Door - Dent / paintcoat damage - Repair and paint

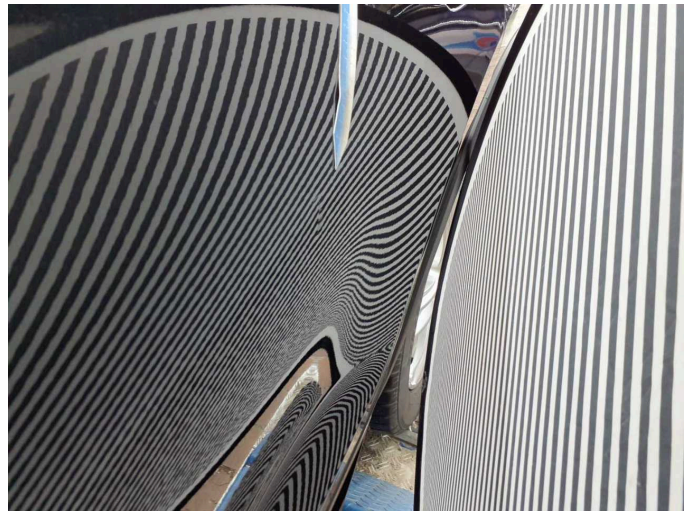

Damage 6: Door - rear left side: Door - Dent / paintcoat damage - Repair and paint

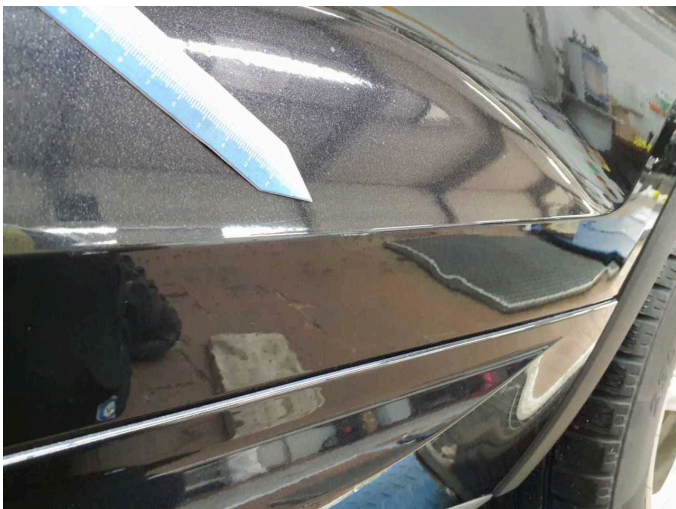

Damage 6: Door - rear left side: Door - Dent / paintcoat damage - Repair and paint

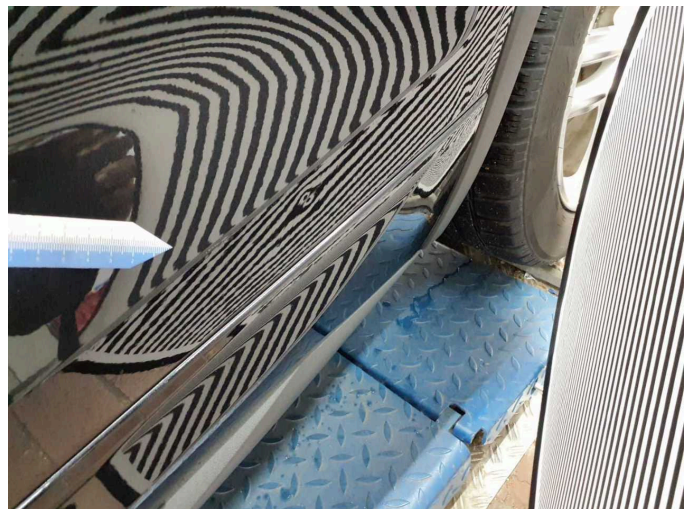

Damage 6: Door - rear left side: Door - Dent / paintcoat damage - Repair and paint



Damage 6: Door - rear left side: Door - Dent / paintcoat damage - Repair and paint



Damage 6: Door - rear left side: Door - Dent / paintcoat damage - Repair and paint

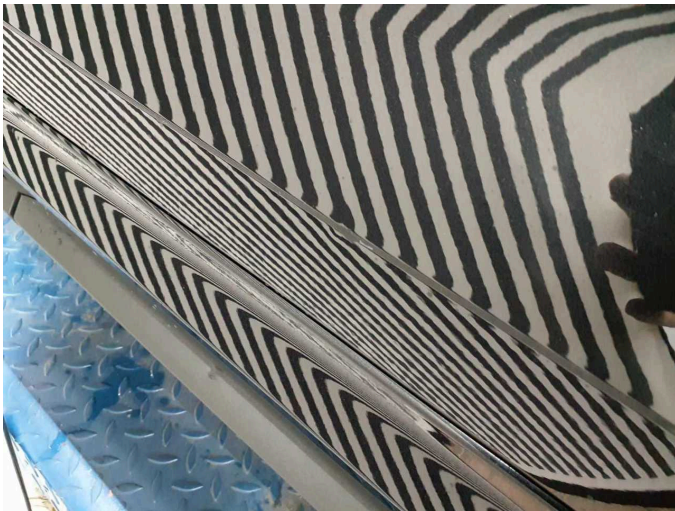

Damage 6: Door - rear left side: Door - Dent / paintcoat damage - Repair and paint



Damage 7: Vehicle glazing: Windscreen - Stone chips - Replace

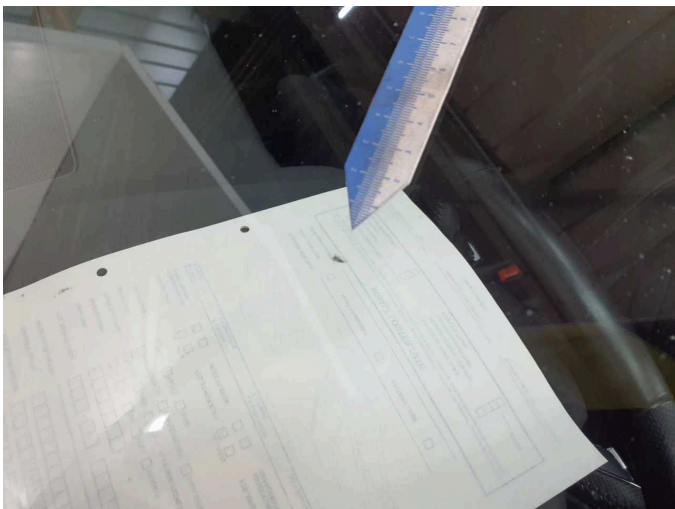

Damage 7: Vehicle glazing: Windscreen - Stone chips - Replace

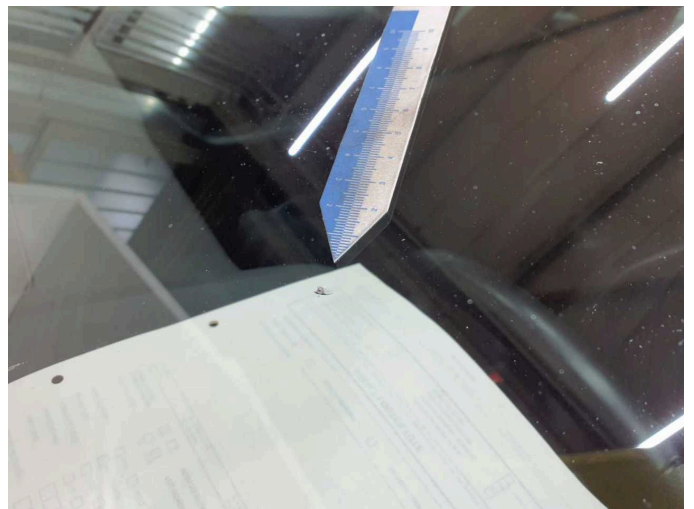

Damage 7: Vehicle glazing: Windscreen - Stone chips - Replace