



Expertise

Protocol number: 41359098  
Order No. / Reference: 25084328  
Inspection date: 3 Sept 2025

Manufacturer: Skoda	Model: Kodiaq 2.0 TDI 4x4 DSG Sportline
VIN: TMBLK7NS0L8043138	



Vehicle details	
<b>Manufacturer / Type / Model / Equipment</b> Skoda Kodiaq 2.0 TDI 4x4 DSG Sportline	
<b>Vehicle Identification number</b>	TMBLK7NS0L8043138
<b>Mileage (Read)</b>	108,023 km
<b>First registration</b>	25 Feb 2020
<b>Number of holders</b>	1
<b>Next periodical technical inspection</b> (Report not on hand)	05/2027
<b>Power / Engine displacement</b>	140 kw / 1,968 ccm
<b>Fuel type / Cylinder</b>	Diesel / 4
<b>Gearbox / Number of gears</b>	Automatic / 7
<b>Type of drive</b>	All-wheel drive
<b>Type of vehicle</b>	SUV
<b>Colour / colour code</b>	Black Magic Pearlescent (F9R)
<b>Doors / Seats</b>	5 / 7
<b>Upholstery type</b>	Alcantara / Leather
<b>Colour of upholstery</b>	Black



## Vehicle details

<b>Maintenance booklet / proof</b>	digital proof / complete	<b>Next maintenance in</b>	0 km
<b>Last maintenance on / at</b>	08/2024 at 76,638 km		
<b>Key is / should be</b>	3 / 3	<b>FZG documents</b>	ZB#2 (B) was available (copy), ZB#1 (S) was not available
		<b>Letter No.</b>	FR660289
<b>Previous damage / Accident</b>	Detectable	<b>Repainting</b>	Detectable
<b>Inspection conditions</b>	sufficient	<b>Lifting equipment / pit</b>	yes
<b>Test drive</b>	Not performed	<b>Engine function test</b>	Performed
<b>Manufacturer key number/ type code number</b>	8004 / ARV 00433		
<b>Emission standard</b>	EURO6;WLTP;DG;PI/CI; M, N1 I	<b>Fine dust sticker</b>	
<b>Permitted total weight</b>	2,400 kg	<b>Empty weight</b>	

## Tyres

### Mounted tyres

#	Tyre size	Type of tyre	Manufacturer	Tread depth
1)	235/50 R19 99V	Summer tires (with run-flat tires) on Light alloy	Pirelli	4mm / 4mm
2)	235/50 R19 99V	Summer tires (with run-flat tires) on Light alloy	Pirelli	4mm / 4mm

### Additional tyres

#	Tyre size	Type of tyre	Manufacturer	Tread depth
1)	235/55 R18 104V	Winter tyres on Light alloy	Bridgestone	7mm / 7mm
2)	235/55 R18 104V	Winter tyres on Light alloy	Bridgestone	7mm / 7mm

**Legend:** Tread depth information for tires on the left is in the first place, for tires on the right is in the second place on the axle in the direction of travel

## Equipment

### Standard equipment

- Storage compartment on the left wheel house
- Shelves
- Airbag, driver and passenger
- Airbag, head airbags
- Allergen filter
- Anti-lock braking system (ABS)
- Dashboard in black / black, door trim in black with Alcantara inlay
- Electrically adjustable and heated exterior mirrors with integrated side indicators
- Care Connect: Proactive Services (14-year term)
- Black headliner
- Carbon decorative inlay with SPORTLINE logo
- tachometer
- Easy Start (start-stop button instead of the ignition lock)
- Electronic transverse differential lock (XDS+)
- ESC Electronic Stabilization Control
- Driving profile selection including personalizable key (Normal, Eco, Sport, Individual)
- Electric windows front and rear
- Floor mats front and rear
- Footwell lighting front and rear
- Transmission: 7-speed dual-clutch transmission (DSG)
- Green tec (automatic start/stop including brake energy recovery)
- Rear window wiper Aero including windscreen washer system
- Trunk cover, rollable and removable
- LED ambient lighting
- LED headlights with LED daytime running lights
- Steering wheel: 3-spoke leather steering wheel
- Steering wheel: Sports steering wheel with multifunction buttons including shift paddles
- Front center armrest, including storage compartment
- Multifunctional display with Maxi-Dot display (on-board computer)
- Rear parking sensors
- Upholstery: Microfiber Alcantara Sport-Black
- Radio: Swing 6.5" music system
- Radio accessories: Digital radio reception DAB+
- Tire mobility set
- Wheels: 19" Trilav anthracite-polished alloy wheels
- Heated windscreen washer nozzles
- Headlights washer / wiper system
- Seat belts Kodiaq
- Seats: Electrically adjustable front seats with memory function
- 12V socket - in the center console and in the trunk
- Sunset
- Front door sills
- Variable fastening concept in the trunk (only for 5-seater)
- Lashing eyes in the trunk
- Storage compartments behind the wheel arch in the trunk
- Aero wipers front
- Airbag, driver's knee airbag
- Airbag, front side airbags
- All-wheel drive permanent
- Traction control (ASR)
- Electrically folding exterior mirrors including interior and exterior mirrors with automatic dimming
- Hill start assist
- Brake assist, hydraulic
- Cargo elements in the trunk
- Roof rails, black
- diesel particulate filter
- Third brake light
- Electronic parking brake including auto-hold function
- Emergency Call
- Headlight assistant and rain sensor
- Chassis: Adaptive chassis DCC including off-road assistant
- Front radar assistant including city emergency braking function with person detection
- Cruise control system
- Tinted windows
- Illuminated glove compartment
- Heated rear window
- ISOFIX preparation on the outer rear seats
- Climatronic air conditioning (2 zones)
- Headrests permanently integrated at the front, height adjustable at the rear
- LED taillights in crystal glass look & LED license plate lighting
- Rear center armrest with cup holders and through-loading option
- MSR (engine drag torque control)
- Fog lights with integrated LED daytime running lights
- Net program in the trunk
- Pedals in stainless steel design
- Progressive steering
- Radio accessories: 8 speakers
- Radio accessories: USB port in the center console
- Tire pressure monitoring
- Rear seat backrest 60:40 split folding, longitudinally adjustable, backrest angle
- Power steering, electromechanical
- Seats: Heated front and outer rear seats
- Seats: Driver and passenger seats height adjustable
- Skoda Care Connect
- Bumpers painted in body color
- Telephone: Comfort hands-free telephone system (without connection to the external antenna) including rocker switches



- Central locking with radio remote control

- Immobiliser

#### Extra equipment

- Electric tailgate operation
- Finish: pearl effect
- Parking sensors front & rear
- Seats: 3rd row (7-seater), load compartment cover in the trunk
- Seats: Remote release of the rear seat backrests (2nd row) in the trunk
- Windshield, wirelessly heated

- High beam assistant
- Package: Business Amundsen (Scout, Sportline) (Dynamic Amundsen radio navigation system with MP3 player - Capacitive 8" color display - Color Maxi-Dot display - Traffic sign recognition - SmartLink+ - Voice control - Phonebox with inductive charging function (connection via external antenna) - Wi-Fi hotspot (uses the data connection of the paired mobile phone) - Driver fatigue detection - 230 V socket and USB port - Luggage net partition - Infotainment Online (valid for 3 years))

#### Brief expert findings

Documents submitted	At the time of the inspection, the registration certificate Part 2 (letter) was available, but the registration certificate Part 1 (certificate) was not. (Copy)
VIN comparison	The vehicle identification number (VIN) was read from the vehicle and its conformity with the submitted documents was verified during the inspection by the undersigned.
Inspection	The inspection conditions were sufficient for the assessment of the vehicle. Lifting equipment and a pit were available for examining the vehicle.
Test drive	No test drive/maneuvering was carried out during the inspection of the vehicle.
Engine function test	An engine test run was performed.

#### Value reducing factors

No.	Component group	Description
1	Door - front right side	Door edge - Scratch(es) - Smart repair
2	Misc.	Inspection / maintenance - Due - Perform
3	Door - front left side	Door - Scratched - Paint
4	Door - rear left side	Door - Scratched - Paint

#### Wear and tear

No.	Component group	Description
1	Vehicle glazing	Windscreen with lane departure assistant - Stone chips - No deduction
2	Bonnet	Bonnet - Stone chips - No deduction
3	Front bumper	Front bumper - Stone chips - No deduction
4	Boot lid / rear door	Boot lid - dent(s) - Smooth repair work

The vehicle shows signs of wear commensurate with its age and use.

#### Previous damages

No.	Previous damage	Extent of damage (Net)
1	Side right, Provided by user / customer, from 6 Sept 2021	1.683,64 €
2	Rear, Provided by user / customer, from 15 May 2024	5.243,90 €

#### Accident damages

No.	Accident
1	Side right



## Repainting

### No. Repainting

- 1 Side panel - rear left side, Professionally carried out, Invoice of repair done Non-existent
- 2 Side panel - rear right side, Professionally carried out, Invoice of repair done Non-existent

## Paint coat thickness measurement

Side panel - rear left side	177 µm	Side panel - rear right side	171 µm
-----------------------------	--------	------------------------------	--------

## Order/Scope of order

The order was placed to prepare a sales report for the vehicle described. This includes the following:

- Description of core relevant information about the vehicle
- Documentation of equipment features  
(Delivery by third-party service providers)
- Documentation of damage, defects, missing parts
- Documentation of previous damage, unrepaired previous damage, repainting
- a brief visual or functional inspection of the equipment details if possible.  
(Functional tests of driver assistance systems are not included in the scope of services!)
- a photo documentation of the vehicle

## Basis for the order

This product is based on the Alphabet Fuhrpark GmbH guidelines for vehicle returns and valuations. The expert makes the explicit findings in each individual case objectively within the framework of the specified standards based on his or her own expertise.

The vehicle inspection takes place in a disassembled state.

Damage or defects that can only be detected during disassembly/diagnosis work or through advanced knowledge remain within the scope of the prognosis risk. An extended risk exists for concealed defects caused by fraudulent deception and not identifiable by the expert.

Damage or defects resulting from normal use or wear and tear of the vehicle will be accepted according to the applicable standard.

There was no explicit identification or monetary consideration of the expected features within the product.

Features which in their nature and severity slightly exceed normal use but do not constitute unacceptable damage will be documented and identified under signs of use if necessary.

Damage or defects which, according to the underlying standard, can no longer be attributed to normal use or wear and tear are listed in the product under "Depreciating Factors".

Depending on the product specification, a monetary ID can be provided. If this takes place, the costs can be 100% d or pro rata depending on the vehicle's age and mileage.

## Previous damages

Non-repaired previous damages were found at the vehicle. The necessary repair costs are listed in the expert report or if necessary, are listed in detail in a separately enclosed repair cost calculation.

## Comments

Die beigefügte Reparaturkostenkalkulation wurde nach bestem Wissen und Gewissen unter eingeschränkten Besichtigungsbedingung im demontagefreien Zustand erstellt. Es können aufgrund verdeckter Beschädigung erhebliche Mehrkosten und somit Abweichung der für den Unfall ausgewiesenen Reparaturkosten nicht ausgeschlossen werden.





**Figure 1:** Diagonal front (left)



**Figure 2:** Diagonal front (right)



**Figure 3:** Diagonal rear (left)



**Figure 4:** Diagonal rear (right)



**Figure 5:** Interior - front



**Figure 6:** Interior - rear





Figure 7: Instrument cluster



Figure 8: Instrument panel



Figure 9: interior 360° view ([Online link](#))



Figure 10: Cargo area

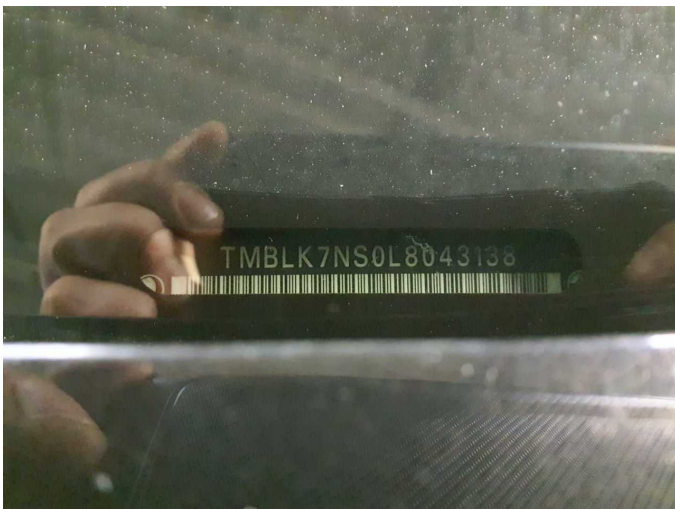

Figure 11: VIN



Figure 12: Mounted tyres

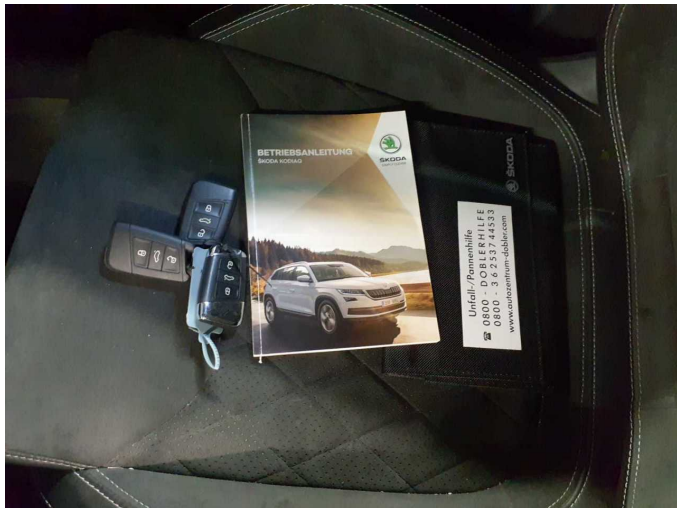

Figure 13: Documents



Figure 14: Additional tyres



Figure 15: Navigation



Figure 16: Misc.



Figure 17: Misc.

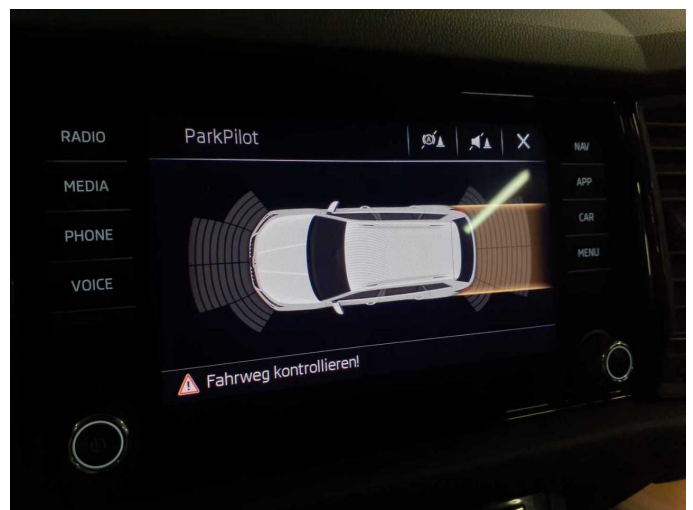

Figure 18: Misc.



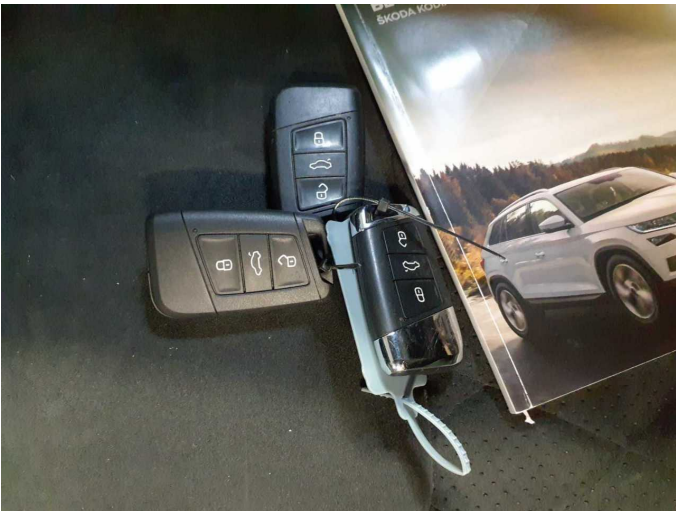

Figure 19: Misc.

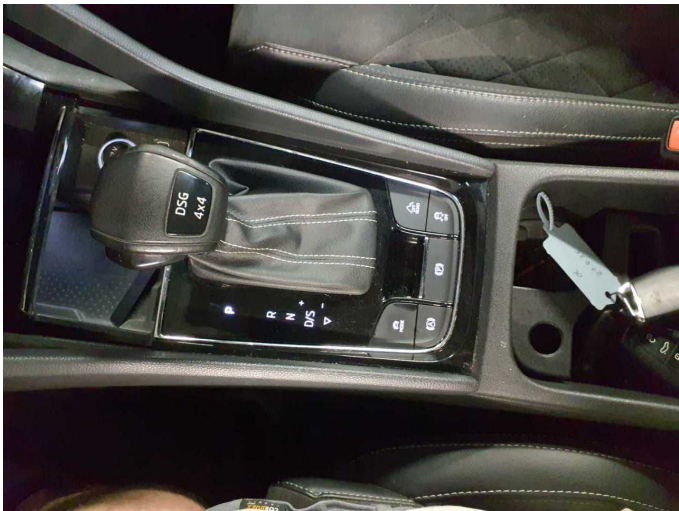

Figure 20: Misc.



Figure 21: Misc.



Figure 22: Misc.



Figure 23: Misc.



Figure 24: Misc.





Figure 25: Misc.



Figure 26: Misc.

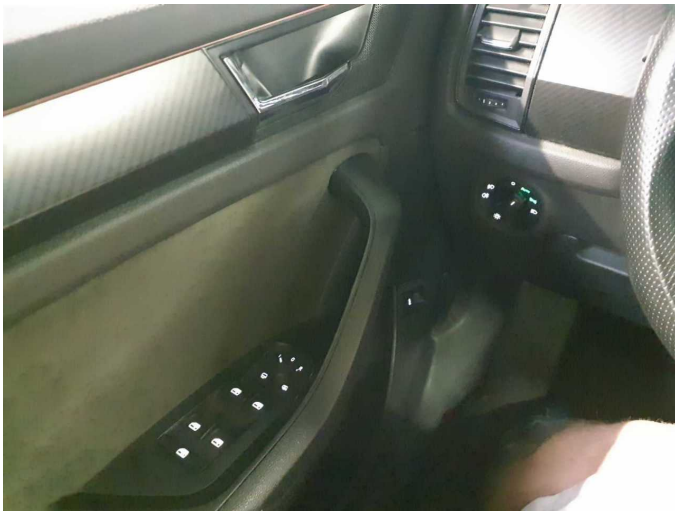

Figure 27: Misc.



Figure 28: Misc.



Figure 29: Misc.



Figure 30: Misc.





Figure 31: Misc.



Figure 32: Misc.



Figure 33: Misc.



Damage 1: Door - front right side: Door edge - Scratch(es) - Smart repair

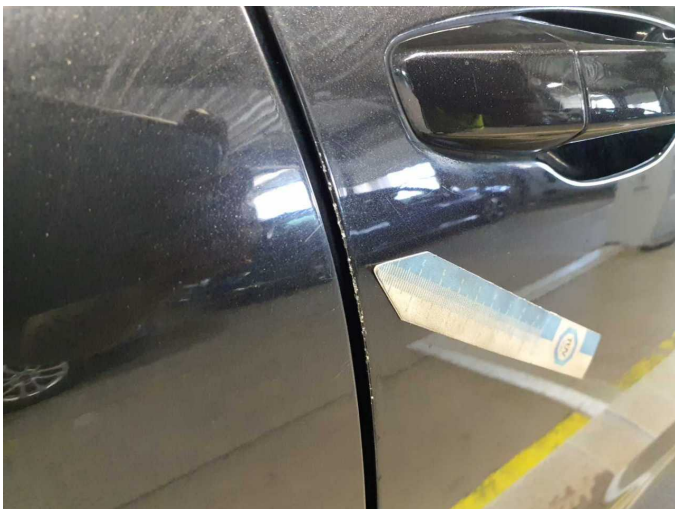

Damage 1: Door - front right side: Door edge - Scratch(es) - Smart repair

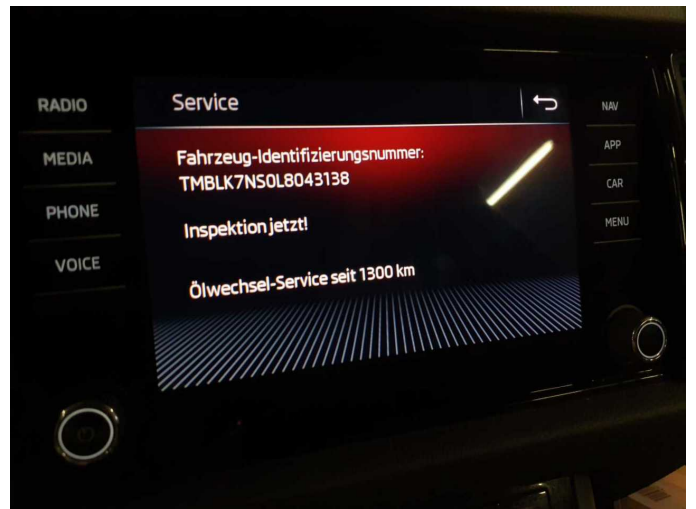

Damage 2: Misc.: Inspection / maintenance - Due - Perform





**Damage 3:** Door - front left side: Door - Scratched - Paint

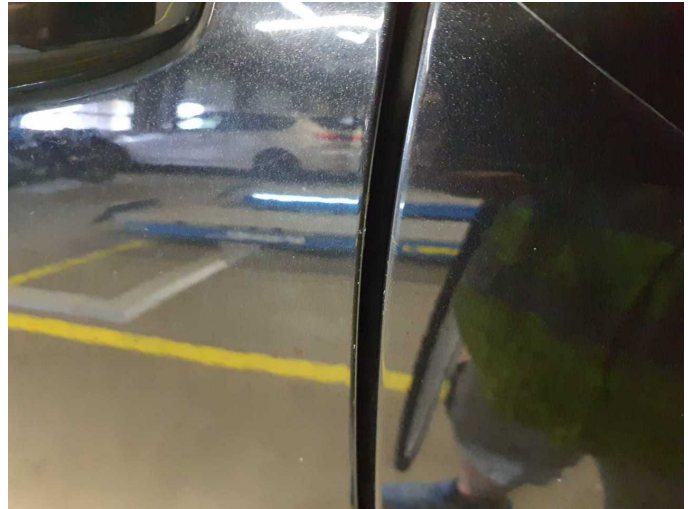

**Damage 3:** Door - front left side: Door - Scratched - Paint



**Damage 3:** Door - front left side: Door - Scratched - Paint



**Damage 3:** Door - front left side: Door - Scratched - Paint



**Damage 3:** Door - front left side: Door - Scratched - Paint



**Damage 4:** Door - rear left side: Door - Scratched - Paint





**Damage 4:** Door - rear left side: Door - Scratched - Paint



**Damage 4:** Door - rear left side: Door - Scratched - Paint



**Damage 4:** Door - rear left side: Door - Scratched - Paint



**Damage 4:** Door - rear left side: Door - Scratched - Paint

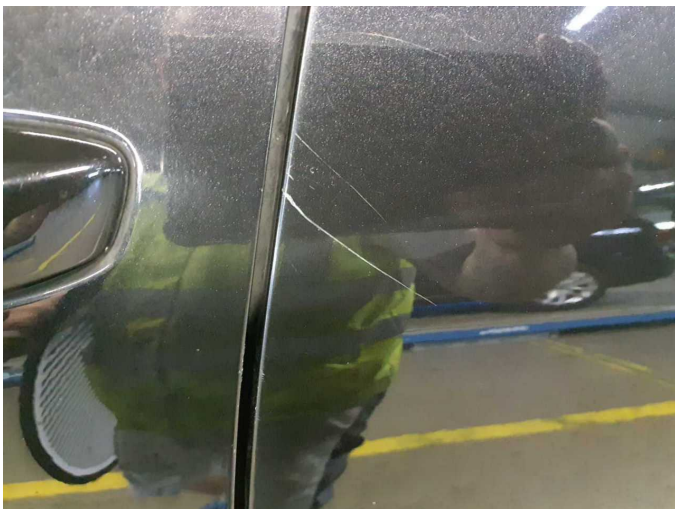

**Damage 4:** Door - rear left side: Door - Scratched - Paint



**Wear and tear 4:** Boot lid / rear door: Boot lid - dent(s) - Smooth repair work





**Wear and tear 4:** Boot lid / rear door: Boot lid - dent(s) - Smooth repair work

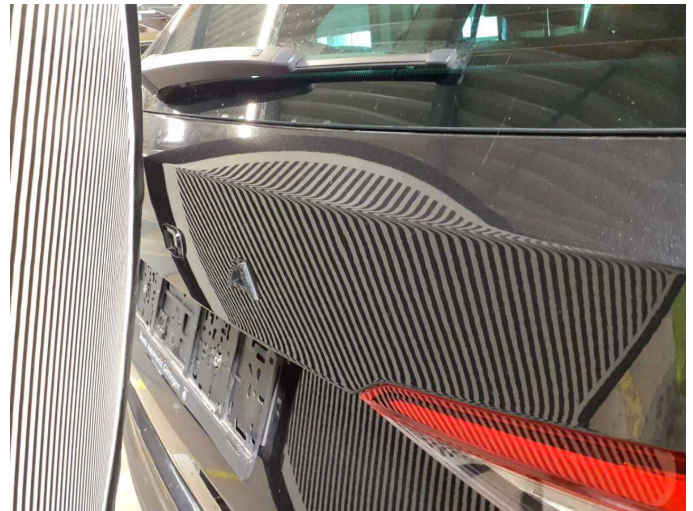

**Wear and tear 4:** Boot lid / rear door: Boot lid - dent(s) - Smooth repair work



**Wear and tear 4:** Boot lid / rear door: Boot lid - dent(s) - Smooth repair work

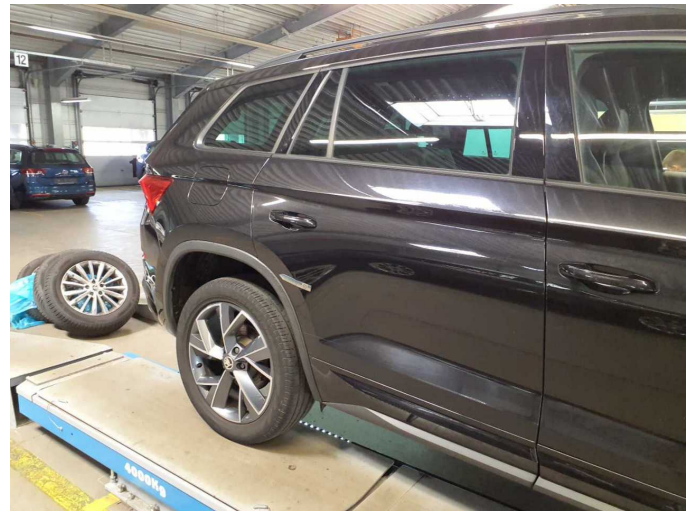

**Accident 1:** Side right

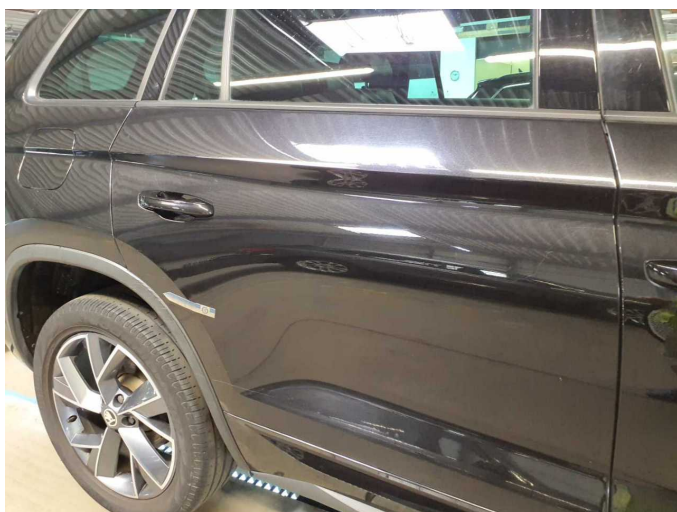

**Accident 1:** Side right



**Accident 1:** Side right





**Accident 1: Side right**



**Accident 1: Side right**



**Accident 1: Side right**



**Accident 1: Side right**



**Accident 1: Side right**



**Accident 1: Side right**



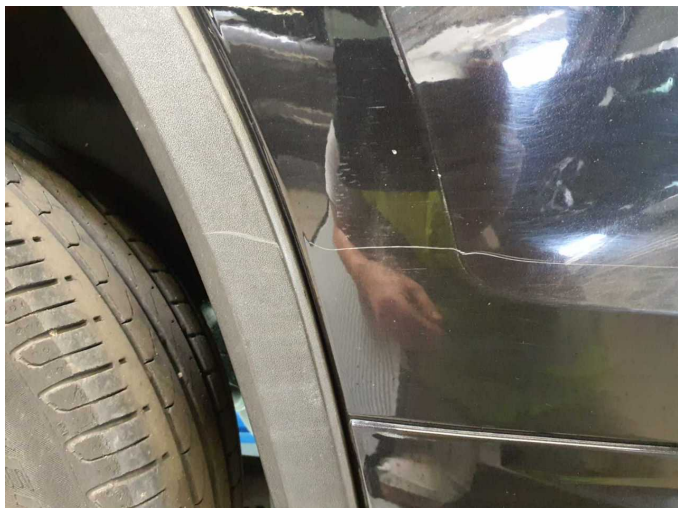

**Accident 1: Side right**



**Repainting 1: Side panel - rear left side**



**Repainting 1: Side panel - rear left side**

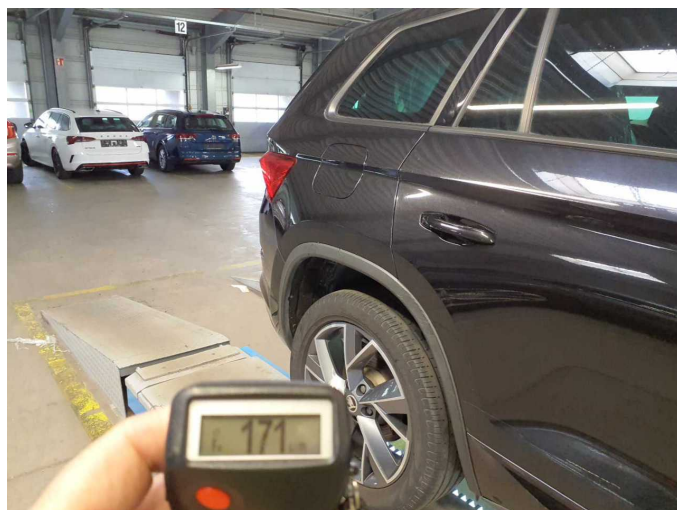

**Repainting 2: Side panel - rear right side**



**Repainting 2: Side panel - rear right side**



# Wartungshistorie

(gemäß Auftraggeber Informationen)

Fahrgestellnummer: TMBLK7NS0L8043138  
Hersteller / Modell: SKODA SKODA Kodiaq 2.0 TDI 4x4 DSG Sportline

Datum	KM-Stand	Beschreibung
12.05.2025	101.596	HU + AU
02.08.2024	76.638	Motoröl b. Wartung; Regelwartungsdienst
05.06.2024	72.354	Systemtest/Eigendiagnose
29.12.2023	61.660	Bremse Sonstiges; Bremsklötze hinten; Bremsscheiben hinten; Motoröl b. Wartung; Ölfilter ern; Ölwechsel; Wartung Sonstiges; Wartung Sonstiges
02.08.2023	53.108	Getriebeöl ern/prüfen; Regelwartungsdienst; Wartung Sonstiges
26.05.2023	49.239	AU; Bremsflüssigkeit ern; Bremsscheiben + Klötze v; Ölwechsel - Hinterachse
30.08.2022	33.614	Motoröl b. Wartung; Regelwartungsdienst
17.05.2022	27.363	Systemtest/Eigendiagnose
26.08.2021	15.598	Motoröl b. Wartung; Ölwechsel