



Expertise

Protocol number: 41032244
Order No. / Reference: 25069892
Inspection date: 7 Aug 2025

Manufacturer: Skoda
VIN: TMBLJ7NUXM5037628

Model: Karoq 2.0 TDI SCR 4x4 DSG Clever



Vehicle details	
Manufacturer / Type / Model / Equipment	
Skoda Karoq 2.0 TDI SCR 4x4 DSG Clever	
Vehicle Identification number	TMBLJ7NUXM5037628
Mileage (Read)	124,405 km
First registration	31 Mar 2021
Number of holders	1
Power / Engine displacement	110 kw / 1,968 ccm
Fuel type / Cylinder	Diesel / 4
Gearbox / Number of gears	Automatic transmission / 7
Type of drive	All-wheel drive
Type of vehicle	SUV
Colour / colour code	Black-Magic Perleffekt
Doors / Seats	5 / 5
Upholstery type	Cloth
Colour of upholstery	Black-Grey



Vehicle details

Maintenance booklet / proof	digital proof / complete	Next maintenance in	12,000 km
Last maintenance on / at	12/2024 at 111,814 km		
Key is / should be	1 / 2	FZG documents	ZB#2 (B) was available (copy), ZB#1 (S) was not available
		Letter No.	GA515279
Previous damage / Accident	Detectable	Repainting	None detectable
Inspection conditions	sufficient	Lifting equipment / pit	yes
Test drive	Not performed	Engine function test	Performed
Manufacturer key number/ type code number	8004 / ASQ 01341		
Emission standard	EURO6;WLTP;AP;PI/CI; M, N1 I	Fine dust sticker	
Permitted total weight	2,116 kg	Empty weight	

Tyres

Mounted tyres

#	Tyre size	Type of tyre	Manufacturer	Tread depth
1)	225/55 R17 97V	Summer tyres on Light alloy	Sonstige	3mm / 3mm
2)	225/55 R17 97V	Summer tyres on Light alloy	Sonstige	4mm / 4mm

Replacement

Typ	Tyre size	Type of tyre	Manufacturer	Tread depth
	Tirefit	Expiration date 12/2024		

Legend: Tread depth information for tires on the left is in the first place, for tires on the right is in the second place on the axle in the direction of travel



Equipment

Standard equipment

- Storage compartment on the left wheel house
- Storage compartments behind the wheel arch in the trunk
- Removable waste bin for the door panel
- Airbag, driver's knee airbag
- Airbag, front side airbags
- All-wheel drive permanent
- Anti-lock braking system (ABS)
- Electrically folding exterior mirrors including interior and exterior mirrors with automatic dimming
- Hill start assist
- Care Connect: Proactive Services (10-year term)
- Roof rails, silver
- Anti-theft alarm system
- tachometer
- EASY START, keyless start-stop system
- Electronic parking brake including auto-hold function
- ESC Electronic Stabilization Control
- Electric windows front and rear
- Floor mats
- Cruise control system
- Tinted windows
- Illuminated glove compartment
- Rear window wiper Aero including windscreen washer system
- Kessy - keyless entry and start-stop system
- Climatronic air conditioning (2 zones)
- Trunk cover, fixed
- LED headlights with LED daytime running lights
- Steering wheel: Leather steering wheel with multifunction buttons
- Front center armrest, including storage compartment
- Multifunctional display with Maxi-Dot display
- Package: LED lighting package
- Radio: Bolero infotainment system
- Radio accessories: Digital radio reception DAB+
- Radio accessories: Wireless SmartLink (Apple CarPlay)
- Tire pressure monitoring
- Rear seat backrest 60:40 split folding
- Power steering, electromechanical
- Seats: Heated front and outer rear seats
- Seats: Front seats, height adjustable
- Speed limiter
- Bumpers partially painted in body color
- Door sill plates front and rear
- Immobiliser
- Storage compartment on the dashboard Closed
- Shelves
- Airbag, driver and passenger
- Airbag, head airbags
- Allergen filter
- Extended warranty for 3 years, max. 50,000 km
- Traction control (ASR)
- Electrically adjustable and heated exterior mirrors with integrated side indicators
- Brake assist, hydraulic
- Cargo elements in the trunk
- decorative insert Clever
- diesel particulate filter
- Third brake light
- eCall
- Electronic transverse differential lock (XDS+)
- Headlight assistant and rain sensor
- Front radar assistant including city emergency braking function with person detection
- Transmission: 7-speed dual-clutch transmission (DSG)
- Green tec (automatic start/stop and brake energy recovery)
- Heated rear window
- Interior mirror dimming, automatic
- ISOFIX preparation on the outer rear seats
- Electric child safety lock (door opening)
- reversible trunk mat
- Headrests height adjustable front and rear
- LED taillights in crystal glass look
- Rear center armrest with cup holders and through-loading option
- MSR (engine drag torque control)
- Net program in the trunk
- Upholstery: Cloth
- Radio accessories: 8 speakers
- Radio accessories: USB port in the center console
- Tire mobility set
- Wheels: 17" alloy wheels "Aronia AERO Platinum" (4X4)
- Heated windscreen washer nozzles, front
- Seat belts Karoq
- Seats: Adjustable lumbar supports in the front seats
- Skoda Care Connect
- 12V socket - in the center console and in the trunk
- SUNSET
- Lashing eyes in the trunk
- Central locking with radio remote control

Extra equipment



- | | |
|--|--|
| <ul style="list-style-type: none"> • deselecting the standard extended warranty • High beam assistant • Finish: pearl effect • Package: Business Amundsen (Clever) (Dynamic radio navigation system Amundsen - Color multifunction display in the instrument cluster - Fatigue detection - Luggage net partition - Infotainment Online (term 3 years)) | <ul style="list-style-type: none"> • Adaptive Distance Assistant ACC (control range up to 210 km/h) (replaces cruise control system) • Heated steering wheel (DSG) • Parking sensors front & rear • Rear view camera • Lane keeping (Lane Assist), lane change (Blind-Spot Detection) and rear traffic exit assistant (DSG) (with adaptive lane guidance and traffic jam and emergency assistant) |
|--|--|

Brief expert findings

Documents submitted	At the time of the inspection, the registration certificate Part 2 (letter) was available, but the registration certificate Part 1 (certificate) was not. (Copy)
VIN comparison	The vehicle identification number (VIN) was read and the undersigned verified that it matched the documents submitted during the inspection.
Inspection	The inspection conditions were sufficient for the assessment of the vehicle. Lifting equipment and a pit were available for examining the vehicle.
Test drive	No test drive/maneuvering was carried out during the inspection of the vehicle.
Engine function test	An engine test run was performed.

Value reducing factors

No.	Component group	Description
1	Equipment	Tirefit filler - Expired - Replace
2	Side panel - rear right side	Side panel - dent(s) - Smooth repair work
3	Door - rear left side	Door - Dent / paintcoat damage - Repair and paint
4	Door - rear right side	Door - Dent / paintcoat damage - Repair and paint

Wear and tear

No.	Component group	Description
1	Bonnet	Bonnet - Stone chips - No deduction
2	Front bumper	Front bumper - Stone chips - No deduction
3	Vehicle glazing	Windscreen - Stone chips - No deduction
4	Rear bumper	Rear bumper (unpainted) - Scratch(es) - No deduction

The vehicle shows signs of wear commensurate with its age and use.

Missing parts

Description

Equipment - Vehicle key with remote control

Previous damages

No.	Previous damage	Extent of damage (Net)
1	Side - left, Provided by user / customer	1.415,73 €



Order/Scope of order

The order was placed to prepare a sales report for the vehicle described. This includes the following:

- Description of core relevant information about the vehicle
- Documentation of equipment features
(Delivery by third-party service providers)
- Documentation of damage, defects, missing parts
- Documentation of previous damage, unrepaired previous damage, repainting
- a brief visual or functional inspection of the equipment details if possible.
(Functional tests of driver assistance systems are not included in the scope of services!)
- a photo documentation of the vehicle

Basis for the order

This product is based on the Alphabet Fuhrpark GmbH guidelines for vehicle returns and valuations. The expert makes the explicit findings in each individual case objectively within the framework of the specified standards based on his or her own expertise.

The vehicle inspection takes place in a disassembled state.

Damage or defects that can only be detected during disassembly/diagnosis work or through advanced knowledge remain within the scope of the prognosis risk. An extended risk exists for concealed defects caused by fraudulent deception and not identifiable by the expert.

Damage or defects resulting from normal use or wear and tear of the vehicle will be accepted according to the applicable standard.

There was no explicit identification or monetary consideration of the expected features within the product.

Features which in their nature and severity slightly exceed normal use but do not constitute unacceptable damage will be documented and identified under signs of use if necessary.

Damage or defects which, according to the underlying standard, can no longer be attributed to normal use or wear and tear are listed in the product under "Depreciating Factors".

Depending on the product specification, a monetary ID can be provided. If this takes place, the costs can be 100% d or pro rata depending on the vehicle's age and mileage.

Previous damages

According to available information previous damages were repaired at the vehicle. Traces of repairs, which allow conclusions about the area of repair, were not recognizable during the inspection.

Comments

Das Fahrzeug befand sich zum Besichtigungszeitpunkt in beschädigten, nicht demontierten Zustand. Schadenausweitung möglich, Zusatzkosten können entstehen.



Figure 1: Diagonal front (left)



Figure 2: Diagonal front (right)



Figure 3: Diagonal rear (left)



Figure 4: Diagonal rear (right)



Figure 5: Interior - front

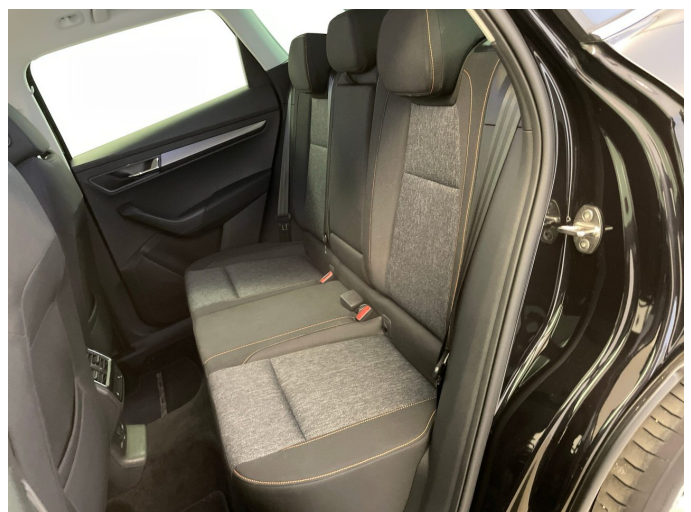

Figure 6: Interior - rear



Figure 7: Instrument cluster



Figure 8: Instrument panel



Figure 9: interior 360° view



Figure 10: Cargo area



Figure 11: Cargo area



Figure 12: VIN



Figure 13: Mounted tyres

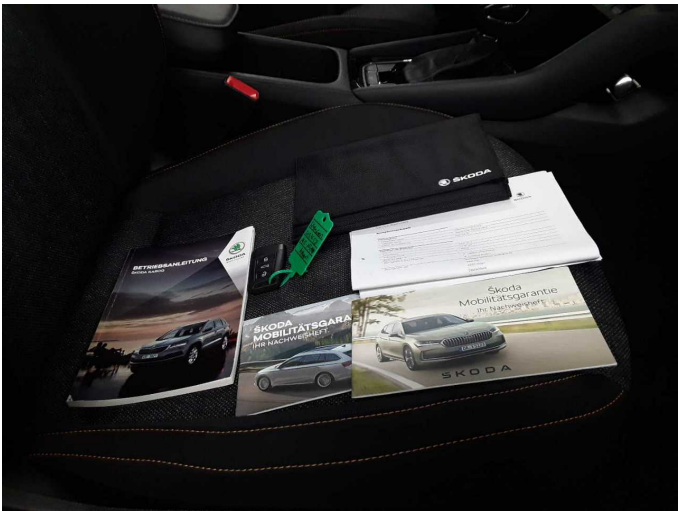

Figure 14: Documents

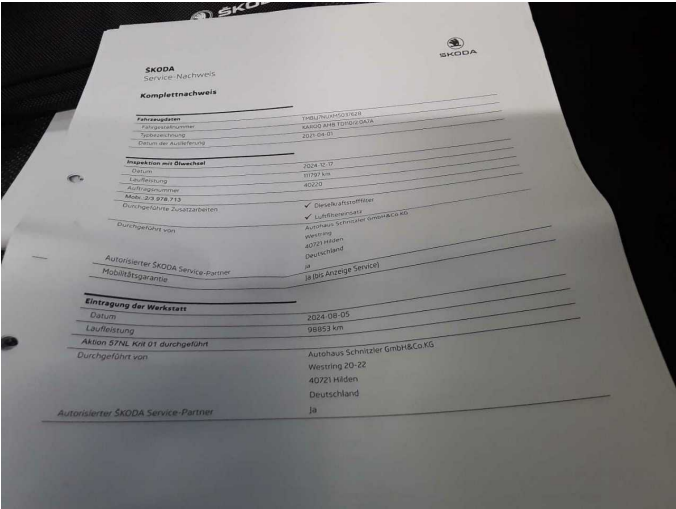

Figure 15: Documents

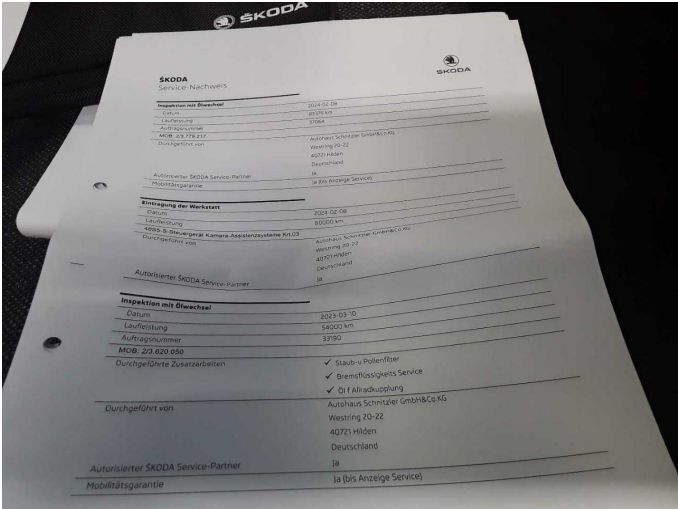

Figure 16: Documents

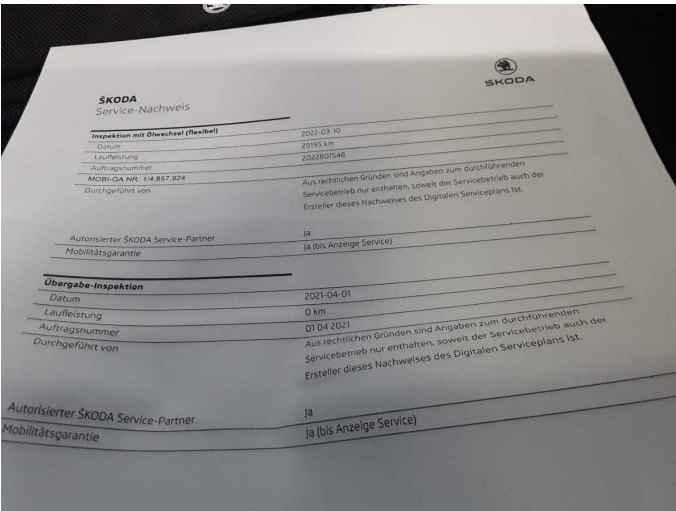

Figure 17: Documents



Figure 18: Navigation



Figure 19: Misc.



Figure 20: Misc.

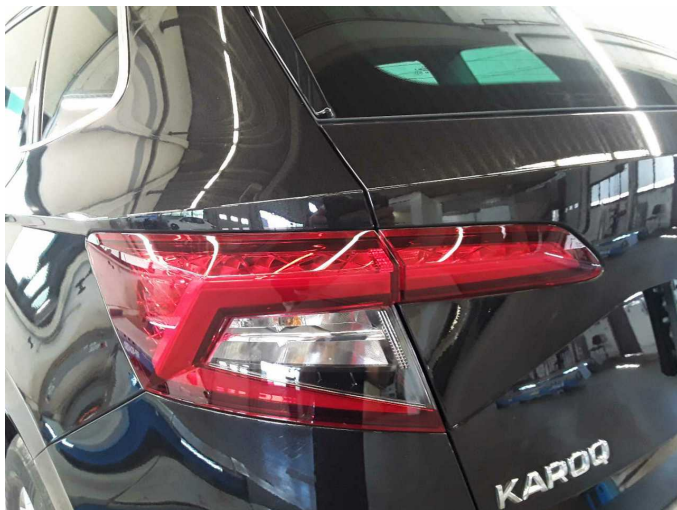

Figure 21: Misc.



Figure 22: Misc.



Figure 23: Misc.



Figure 24: Misc.



Figure 25: Misc.



Figure 26: Misc.



Damage 1: Equipment: Tirefit filler - Expired - Replace

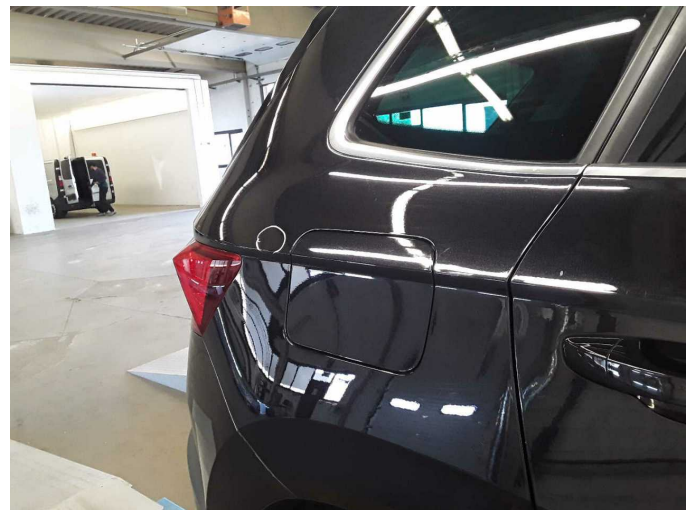

Damage 2: Side panel - rear right side: Side panel - dent(s) - Smooth repair work

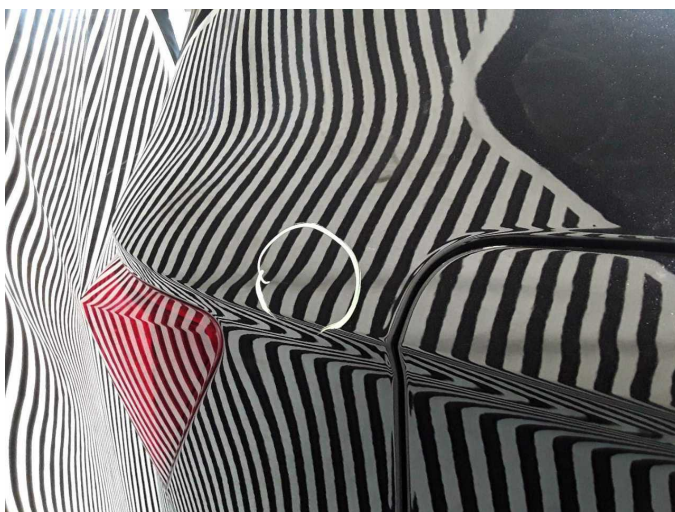

Damage 2: Side panel - rear right side: Side panel - dent(s) - Smooth repair work



Damage 3: Door - rear left side: Door - Dent / paintcoat damage - Repair and paint



Damage 3: Door - rear left side: Door - Dent / paintcoat damage - Repair and paint



Damage 3: Door - rear left side: Door - Dent / paintcoat damage - Repair and paint



Damage 4: Door - rear right side: Door - Dent / paintcoat damage - Repair and paint



Damage 4: Door - rear right side: Door - Dent / paintcoat damage - Repair and paint

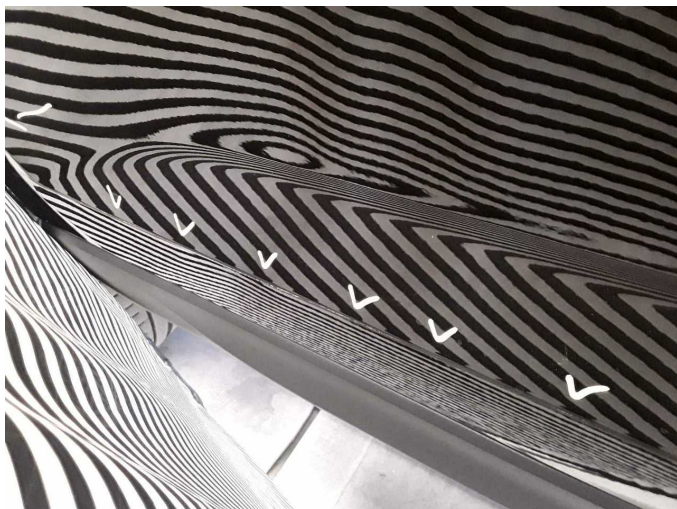

Damage 4: Door - rear right side: Door - Dent / paintcoat damage - Repair and paint



Wartungshistorie

(gemäß Auftraggeber Informationen)

Fahrgestellnummer: TMBLJ7NUXM5037628

Hersteller / Modell: SKODA SKODA Karoq 2.0 TDI SCR 4x4 DSG Drive 125

Datum	KM-Stand	Beschreibung
17.12.2024	111.814	Kraftstofffilter ern; Luftfiltereinsatz ern; Motoröl b. Wartung; Ölfilter ern; Regelwartungsdienst; Wartung Sonstiges
08.02.2024	83.385	Motoröl b. Wartung; Ölfilter ern; Regelwartungsdienst; Wartung Sonstiges
10.03.2023	56.234	Bremsflüssigkeit; Bremsflüssigkeit ern; Getriebeöl ern/prüfen; Motoröl b. Wartung; Ölfilter ern; Ölwechsel - Hinterachse; Regelwartungsdienst; Reparatur Sonstiges; Wartung Sonstiges
10.03.2022	29.195	Motoröl b. Wartung; Ölfilter ern; Regelwartungsdienst; Wartung Sonstiges