



Expertise

Protocol number: 41167087
Order No. / Reference: 25117882
Inspection date: 21 Aug 2025

Manufacturer: Skoda
VIN: TMBLJ7NU3N5016525

Model: Karoq 2.0 TDI SCR 4x4 DSG Style



| Vehicle details | |
|---|----------------------------|
| Manufacturer / Type / Model / Equipment | |
| Skoda Karoq 2.0 TDI SCR 4x4 DSG Style | |
| Vehicle Identification number | TMBLJ7NU3N5016525 |
| Mileage (Read) | 169,167 km |
| First registration | 18 Nov 2021 |
| Number of holders | 1 |
| Next periodical technical inspection | 11/2026 |
| (Report on hand) | |
| Power / Engine displacement | 110 kw / 1,968 ccm |
| Fuel type / Cylinder | Diesel / 4 |
| Gearbox / Number of gears | Automatic transmission / 7 |
| Type of drive | All-wheel drive |
| Type of vehicle | SUV |
| Colour / colour code | Emerald-Grün Metallic |
| Doors / Seats | 5 / 5 |
| Upholstery type | Cloth |
| Colour of upholstery | Black |



Vehicle details

| | | | |
|--|------------------------------|--------------------------------|---|
| Maintenance booklet / proof | digital proof / complete | Next maintenance in | 13,000 km |
| Last maintenance on / at | 04/2025 at 157,134 km | | |
| Key is / should be | 2 / 2 | FZG documents | ZB#2 (B) was available (copy), ZB#1 (S) was not available |
| | | Letter No. | GD083750 |
| Previous damage / Accident | Detectable | Repainting | Detectable |
| Inspection conditions | sufficient | Lifting equipment / pit | yes |
| Test drive | Not performed | Engine function test | Performed |
| Manufacturer key number/ type code number | 8004 / ASQ 02314 | | |
| Emission standard | EURO6;WLTP;AP;PI/CI; M, N1 I | Fine dust sticker | |
| Permitted total weight | 2,240 kg | Empty weight | |

Tyres

Mounted tyres

| # | Tyre size | Type of tyre | Manufacturer | Tread depth |
|----|----------------|-----------------------------|--------------|-------------|
| 1) | 225/50 R18 95W | Summer tyres on Light alloy | Pirelli | 4mm / 4mm |
| 2) | 225/50 R18 95W | Summer tyres on Light alloy | Pirelli | 6mm / 6mm |

Additional tyres

| # | Tyre size | Type of tyre | Manufacturer | Tread depth |
|----|----------------|-----------------------------|--------------|-------------|
| 1) | 215/60 R16 95H | Winter tyres on Light alloy | Dunlop | 5mm / 5mm |
| 2) | 215/60 R16 95H | Winter tyres on Light alloy | Continental | 7mm / 7mm |

Replacement

| Typ | Tyre size | Type of tyre | Manufacturer | Tread depth |
|-----|----------------|-----------------------|--------------|-------------|
| N | 125/70 R18 99M | Summer tyres on Steel | Sonstige | 4 mm |

Legend: Tread depth information for tires on the left is in the first place, for tires on the right is in the second place on the axle in the direction of travel



Equipment

Standard equipment

- Anti-lock braking system (ABS)
- Dashboard in black / black, door trim in black
- Electrically adjustable and heated exterior mirrors with integrated side indicators
- Illuminated trunk
- Hydraulic brake assist (HBA)
- Grey headliner
- Decorative insert Style
- Easy Start (start-stop button)
- Electronic parking brake including auto-hold function
- ESC Electronic Stabilization Control
- Electric windows front and rear
- Closed storage compartment on the dashboard
- Cruise control system
- Tinted windows
- Interior mirror dimming, automatic
- Trunk cover, fixed
- LED brake light in the rear spoiler
- LED fog lights
- Steering wheel: Leather steering wheel with multifunction buttons including shift paddles
- Front center armrest, including storage compartment
- Engine drag torque control (MSR)
- Multi-collision brake
- Package: Bolero infotainment package
- Package: Parking BASIC
- Upholstery: Cloth
- Radio accessories: Digital radio reception DAB+
- Tire pressure monitoring
- Rear seat backrest 60:40 split folding
- Power steering, electromechanical
- Seats: Adjustable lumbar supports in the front seats
- Skoda Care Connect
- Speed limiter
- 12V socket - in the trunk
- Bumpers partially painted in body color
- Immobiliser
- Shelves
- Airbag, driver and passenger
- Airbag, head airbags
- Allergen filter
- Traction control (ASR)
- Electrically folding exterior mirrors including interior and exterior mirrors with automatic dimming
- Exterior mirrors and door handles painted in body color
- Hill start assist
- Care Connect: Proactive Services (10-year term)
- Roof rails, black
- diesel particulate filter
- eCall
- Electronic transverse differential lock (XDS+)
- Headlight assistant and rain sensor
- Front radar assistant including city emergency braking function with person detection
- Transmission: 7-speed dual-clutch transmission (DSG)
- Green tec (automatic start/stop and brake energy recovery)
- ISOFIX preparation on the outer rear seats
- Headrests height adjustable front and rear
- LED taillights in crystal glass look
- Heated steering wheel (DSG)
- Reading lights on the front roof lining
- Rear center armrest with cup holders and through-loading option
- Multifunction display in the instrument cluster, color
- Fatigue detection
- Package: Comfort PLUS
- Package: Winter BASIC
- wheel arch cover
- Radio accessories: USB port in the center console (Type-C)
- Gear shift recommendation display
- Seat belts
- Seats: Height-adjustable front seats
- Sun visor on driver and passenger side with vanity mirror (illuminated)
- 12V socket - in the center console
- Lashing eyes in the trunk
- Central locking with radio remote control
- Aero wipers front
- Airbag, driver's knee airbag
- Airbag, front side airbags
- All-wheel drive permanent

Extra equipment

- Traveller Assistance System (DSG) PPQ
- Electric tailgate operation with comfort opening
- Package: Business Columbus WAB,YOL
- Package: Light & Comfort (Style) PXD
- Heated windshield PH5
- Paint finish: metallic
- Package: LED lighting package PL4



- Wheels: 18" steel spare wheel, space-saving (tires 125/70 R18 - incl. jack, wheel wrench - replaces tire mobility kit)
- Seats: Heated front and outer rear 4A4
- Seats: Sports seats PWC
- 16" alloy wheels with winter tires
- Radio accessories: CANTON sound system (9 speakers, 1 subwoofer, digital equalizer, 550W)
- Rear view camera KA1
- Seats: Driver's seat electric with memory PWA, PW4
- Auxiliary heating
- Swiveling trailer coupling with electric release (including trailer stabilization)

Brief expert findings

| | |
|----------------------|--|
| Documents submitted | At the time of the inspection, the registration certificate Part 2 (letter) was available, but the registration certificate Part 1 (certificate) was not. (Copy) |
| VIN comparison | The vehicle identification number (VIN) was read from the vehicle and its conformity with the submitted documents was verified during the inspection by the undersigned. |
| Inspection | The inspection conditions were sufficient for the assessment of the vehicle. Lifting equipment and a pit were available for examining the vehicle. |
| Test drive | No test drive/maneuvering was carried out during the inspection of the vehicle. |
| Engine function test | An engine test run was performed. |

Value reducing factors

| No. | Component group | Description |
|-----|------------------------|--|
| 1 | Door - front left side | Door handle - outside - Scratch(es) - Smart repair |
| 2 | Trim / covers | Door trim - rear right side - Scratched - Smart repair |
| 3 | Sill - left side | Sill - dent(s) - Smart repair |
| 4 | Door - front left side | Door - Dent / paintcoat damage - Repair and paint |

Wear and tear

| No. | Component group | Description |
|-----|-----------------------|---|
| 1 | Mudguard - right side | Mudguard - right side - Scratch(es) - No deduction |
| 2 | Bonnet | Bonnet - Stone chips - No deduction |
| 3 | Trim / covers | Boot lid - interior trim - Scratched - No deduction |
| 4 | Roof | Roof rail - left side ((Polieren)) - Scratched - No deduction |

The vehicle shows signs of wear commensurate with its age and use.

Previous damages

| No. | Previous damage | Extent of damage (Net) |
|-----|---|------------------------|
| 1 | Rear, Provided by user / customer | 686,66 € |
| 2 | Rear, Side right, Provided by user / customer, from 19 Jul 2023 | 1.857,04 € |

Repainting

| No. | Repainting |
|-----|---|
| 1 | Side panel - rear right side, Professionally carried out, Invoice of repair done Non-existent |
| 2 | Door - rear left side, Professionally carried out, Invoice of repair done Non-existent |
| 3 | Door - rear right side, Professionally carried out, Invoice of repair done Non-existent |
| 4 | Door - front left side, Professionally carried out, Invoice of repair done Non-existent |
| 5 | Door - front right side, Professionally carried out, Invoice of repair done Non-existent |



Paint coat thickness measurement

| | | | |
|------------------------------|--------|------------------------|--------|
| Side panel - rear right side | 203 µm | Door - rear left side | 193 µm |
| Door - rear right side | 204 µm | Door - front left side | 181 µm |
| Door - front right side | 181 µm | | |

Order/Scope of order

The order was placed to prepare a sales report for the vehicle described. This includes the following:

- Description of core relevant information about the vehicle
- Documentation of equipment features
(*Delivery by third-party service providers*)
- Documentation of damage, defects, missing parts
- Documentation of previous damage, unrepaired previous damage, repainting
- a brief visual or functional inspection of the equipment details if possible.
(*Functional tests of driver assistance systems are not included in the scope of services!*)
- a photo documentation of the vehicle

Basis for the order

This product is based on the Alphabet Fuhrpark GmbH guidelines for vehicle returns and valuations. The expert makes the explicit findings in each individual case objectively within the framework of the specified standards based on his or her own expertise.

The vehicle inspection takes place in a disassembled state.

Damage or defects that can only be detected during disassembly/diagnosis work or through advanced knowledge remain within the scope of the prognosis risk. An extended risk exists for concealed defects caused by fraudulent deception and not identifiable by the expert.

Damage or defects resulting from normal use or wear and tear of the vehicle will be accepted according to the applicable standard.

There was no explicit identification or monetary consideration of the expected features within the product.

Features which in their nature and severity slightly exceed normal use but do not constitute unacceptable damage will be documented and identified under signs of use if necessary.

Damage or defects which, according to the underlying standard, can no longer be attributed to normal use or wear and tear are listed in the product under "Depreciating Factors".

Depending on the product specification, a monetary ID can be provided. If this takes place, the costs can be 100% d or pro rata depending on the vehicle's age and mileage.

Previous damages

According to available information previous damages were repaired at the vehicle. Traces of repairs, which allow conclusions about the area of repair, were not recognizable during the inspection.

Comments

Das Fahrzeug befand sich zum Besichtigungszeitpunkt in beschädigten, nicht demontierten Zustand. Schadenausweitung möglich, Zusatzkosten können entstehen.

Der Winterradsatz ist nicht Bestandteil der vorliegenden Fahrzeugausstattung.



Figure 1: Diagonal front (left)



Figure 2: Diagonal front (right)



Figure 3: Diagonal rear (left)



Figure 4: Diagonal rear (right)



Figure 5: Interior - front



Figure 6: Interior - rear



Figure 7: Instrument cluster



Figure 8: Instrument panel



Figure 9: interior 360° view



Figure 10: Cargo area

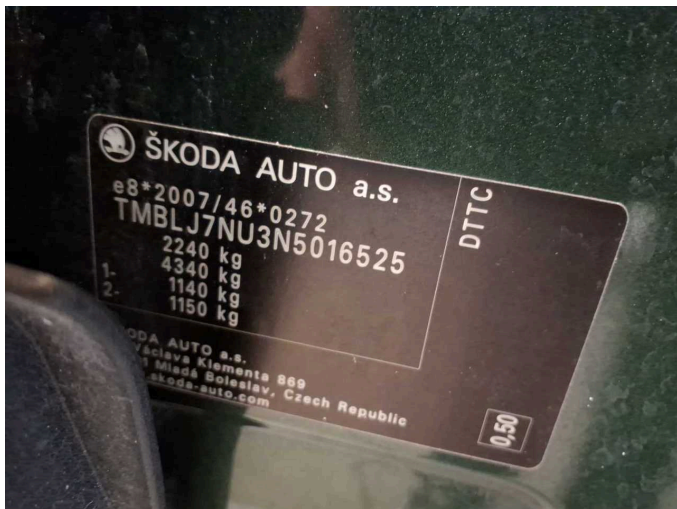

Figure 11: VIN



Figure 12: Mounted tyres



Figure 13: Documents



Figure 14: Additional tyres



Figure 15: Navigation

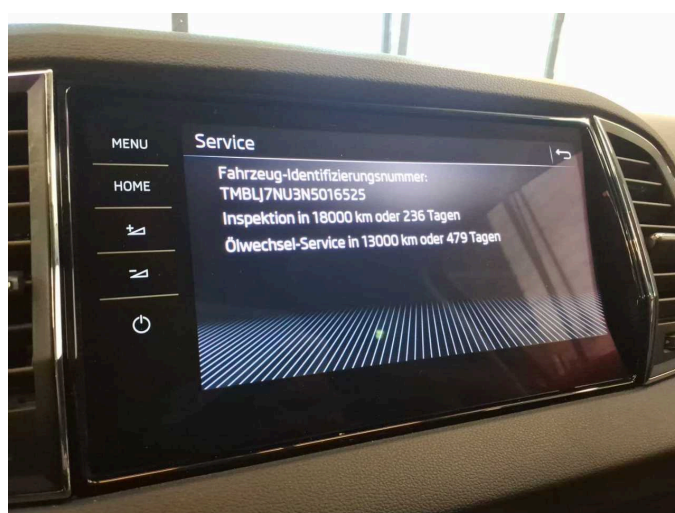

Figure 16: Misc.



Figure 17: Misc.



Figure 18: Misc.



Figure 19: Misc.



Figure 20: Misc.



Figure 21: Misc.



Figure 22: Misc.



Figure 23: Misc.



Figure 24: Misc.



Figure 25: Misc.



Figure 26: Misc.

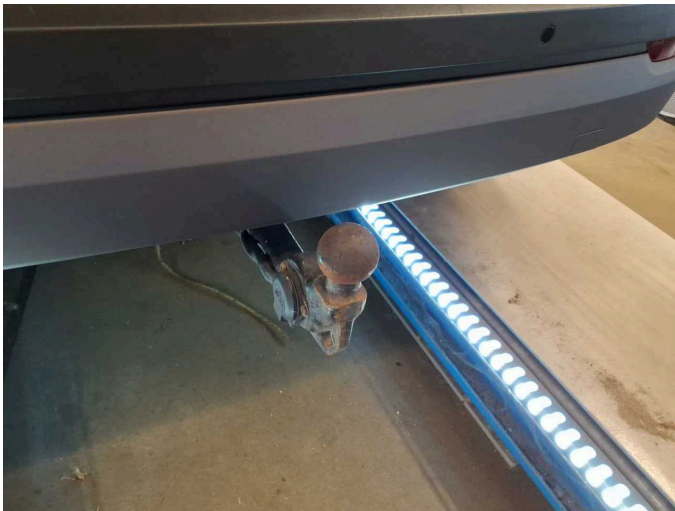

Figure 27: Misc.



Figure 28: Misc.



Figure 29: Misc.



Figure 30: Misc.



Figure 31: Misc.



Figure 32: Misc.



Damage 1: Door - front left side: Door handle - outside - Scratch(es) - Smart repair



Damage 1: Door - front left side: Door handle - outside - Scratch(es) - Smart repair



Damage 2: Trim / covers: Door trim - rear right side - Scratched - Smart repair



Damage 2: Trim / covers: Door trim - rear right side - Scratched - Smart repair



Damage 3: Sill - left side: Sill - dent(s) - Smart repair



Damage 3: Sill - left side: Sill - dent(s) - Smart repair

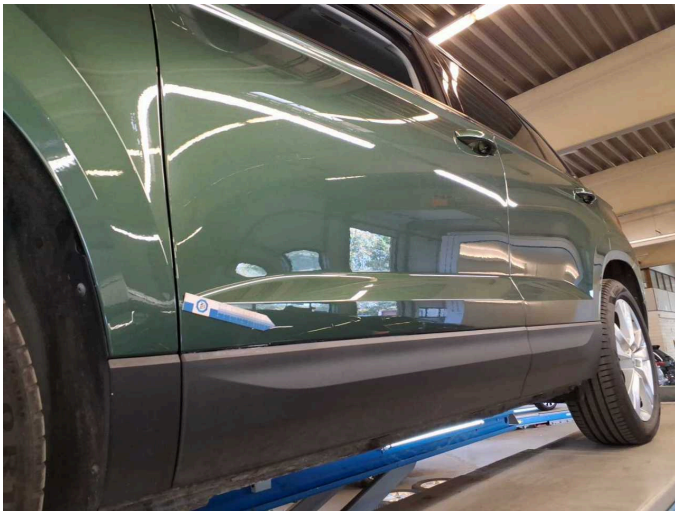

Damage 4: Door - front left side: Door - Dent / paintcoat damage - Repair and paint



Damage 4: Door - front left side: Door - Dent / paintcoat damage - Repair and paint



Damage 4: Door - front left side: Door - Dent / paintcoat damage - Repair and paint

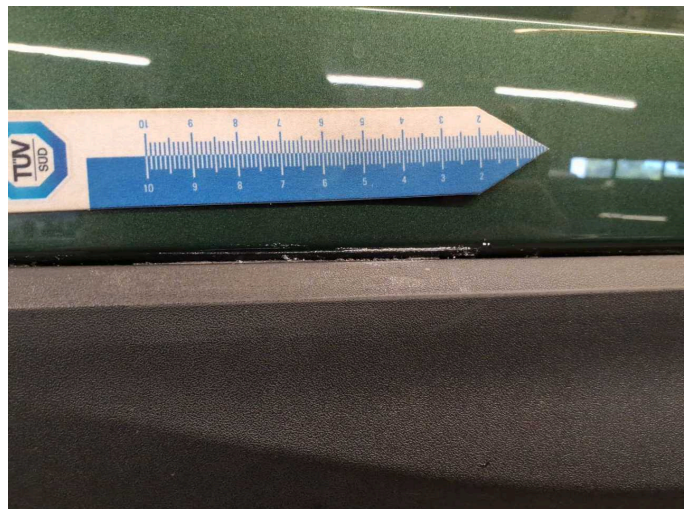

Damage 4: Door - front left side: Door - Dent / paintcoat damage - Repair and paint



Repainting 1: Side panel - rear right side



Repainting 1: Side panel - rear right side



Repainting 2: Door - rear left side



Repainting 2: Door - rear left side



Repainting 3: Door - rear right side



Repainting 3: Door - rear right side



Repainting 4: Door - front left side



Repainting 4: Door - front left side



Repainting 5: Door - front right side



Repainting 5: Door - front right side



Wartungshistorie

(gemäß Auftraggeber Informationen)

Fahrgestellnummer: TMBLJ7NU3N5016525

Hersteller / Modell: SKODA SKODA Karoq 2.0 TDI SCR 4x4 DSG Style

| Datum | KM-Stand | Beschreibung |
|------------|----------|--|
| 15.04.2025 | 157.134 | Motoröl b. Wartung; Ölfilter ern; Ölwechsel; Wartung Sonstiges |
| 16.09.2024 | 134.070 | Getriebeöl ern/prüfen; Kupplung ern; Wartung Sonstiges |
| 16.08.2024 | 130.384 | Getriebeöl ern/prüfen; Motoröl b. Wartung; Ölfilter ern; Regelwartungsdienst; Wartung Sonstiges |
| 13.05.2024 | 119.658 | Batterie ern |
| 28.11.2023 | 105.192 | Bremse Sonstiges; Bremsflüssigkeit; Bremsflüssigkeit ern; Bremsklötze hinten; Bremsklötze vorne; Bremsscheiben vorne; Getriebeöl ern/prüfen; Motoröl b. Wartung; Ölfilter ern; Ölwechsel; Ölwechsel - Hinterachse; Wartung Sonstiges |
| 11.09.2023 | 90.368 | Kraftstofffilter ern; Luftfiltereinsatz ern; Regelwartungsdienst |
| 07.06.2023 | 78.411 | Motoröl b. Wartung; Ölfilter ern; Ölwechsel; Wartung Sonstiges |
| 12.01.2023 | 59.184 | Motoröl b. Wartung; Ölfilter ern; Regelwartungsdienst; Wartung Sonstiges |
| 29.06.2022 | 28.416 | Motoröl b. Wartung; Ölfilter ern; Regelwartungsdienst; Wartung Sonstiges |