



Expertise

Protocol number: 39570670  
Order No. / Reference: 24660994  
Inspection date: 28 Apr 2025

Manufacturer: Skoda  
VIN: TMBLJ7NU1M5057590

Model: Karoq 2.0 TDI SCR 4x4 DSG Ambition



Vehicle details	
Manufacturer / Type / Model / Equipment	
Skoda Karoq 2.0 TDI SCR 4x4 DSG Ambition	
Vehicle Identification number	TMBLJ7NU1M5057590
Mileage (Read)	117,381 km
First registration	8 Jul 2021
Number of holders	1
Power / Engine displacement	110 kw / 1,968 ccm
Fuel type / Cylinder	Diesel / 4
Gearbox / Number of gears	Automatic / 7
Type of drive	All-wheel drive
Type of vehicle	SUV
Colour / colour code	Quarz-Grau Metallic
Doors / Seats	5 / 5
Upholstery type	Cloth
Colour of upholstery	Black



## Vehicle details

<b>Maintenance booklet / proof</b>	digital proof / complete	<b>Next maintenance in</b>	21,100 km
<b>Last maintenance on / at</b>	03/2025 at 116,747 km		
<b>Key is / should be</b>	2 / 2	<b>FZG documents</b>	ZB#2 (B) was available (copy), ZB#1 (S) was not available
		<b>Letter No.</b>	GD054926
<b>Previous damage / Accident</b>	Detectable	<b>Repainting</b>	Detectable
<b>Inspection conditions</b>	Sufficient	<b>Lifting equipment / pit</b>	yes
<b>Test drive</b>	Not performed	<b>Engine function test</b>	Performed
<b>Manufacturer key number/ type code number</b>	8004 / ASQ 01655		
<b>Emission standard</b>	EURO6;WLTP;AP;PI/CI; M, N1 I	<b>Fine dust sticker</b>	
<b>Permitted total weight</b>	2,116 kg	<b>Empty weight</b>	

## Tyres

### Mounted tyres

#	Tyre size	Type of tyre	Manufacturer	Tread depth
1)	225/55 R17 97V	Summer tyres on Light alloy	Continental	6mm / 6mm
2)	225/55 R17 97V	Summer tyres on Light alloy	Continental	6mm / 6mm

### Additional tyres

#	Tyre size	Type of tyre	Manufacturer	Tread depth
1)	225/55 R17 101V	Winter tyres on Light alloy	Pirelli	6mm / 6mm
2)	225/55 R17 101V	Winter tyres on Light alloy	Continental	8mm / 8mm

### Replacement

Typ	Tyre size	Type of tyre	Manufacturer	Tread depth
	Tirefit	Expiration date 11/2028		

**Legend:** Tread depth information for tires on the left is in the first place, for tires on the right is in the second place on the axle in the direction of travel



## Equipment

### Standard equipment

- Storage compartment on the left wheel house
- Storage compartments behind the wheel arch in the trunk
- Airbag, driver and passenger
- Airbag, head airbags
- Allergen filter
- Anti-lock braking system (ABS)
- Electrically folding exterior mirrors including interior and exterior mirrors with automatic dimming
- Hill start assist
- Care Connect: Proactive Services (10-year term)
- Roof rails, black
- diesel particulate filter
- Third brake light
- eCall
- Electronic transverse differential lock (XDS+)
- Headlight assistant and rain sensor
- Front radar assistant including city emergency braking function with person detection
- Tinted windows
- halogen reflector headlights with LED daytime running lights
- Rear window wiper Aero including windscreen washer system
- Air conditioning
- Headrests height adjustable front and rear
- Steering wheel: Leather steering wheel with multifunction buttons
- Front center armrest, including storage compartment
- multifunction display with Maxi-Dot display
- Net program in the trunk
- Radio: Music system Swing 6.5"
- Radio accessories: Digital radio reception DAB+
- tire mobility set
- Wheels: 17" alloy wheels "Ratikon" (4X4)
- Heated windshield washer nozzles, front
- Seat belts Karoq
- Seats: Front seats, height adjustable
- Speed limiter
- bumpers partially painted in car color
- Lashing eyes in the trunk
- Immobiliser
- Storage compartment on the dashboard Closed
- Shelves
- Airbag, driver's knee airbag
- Airbag, front side airbags
- All-wheel drive permanent
- Traction control (ASR)
- Electrically adjustable and heated exterior mirrors with integrated side indicators
- Brake assist, hydraulic
- Cargo elements in the trunk
- Ambition decorative inlay
- tachometer
- EASY START, keyless start-stop system
- Electronic parking brake including auto-hold function
- ESC Electronic Stabilization Control
- Electric windows front and rear
- Cruise control system
- Transmission: 7-speed dual-clutch transmission (DSG)
- Green tec (automatic start/stop and brake energy recovery)
- Illuminated glove compartment
- Heated rear window
- interior mirror dimming, automatic
- ISOFIX preparation on the outer rear seats
- trunk cover, fixed
- LED taillights in crystal glass look
- Rear center armrest with cup holders and through-loading option
- MSR (engine drag torque control)
- Fog light
- Upholstery: Cloth
- Radio accessories: 8 speakers
- Radio accessories: USB port in the center console
- Tire pressure monitoring
- 60:40 split folding rear seat backrest
- Power steering, electromechanical
- Seats: Adjustable lumbar supports in the front seats
- Skoda Care Connect
- 12V socket - in the center console and in the trunk
- Telephone: Comfort hands-free telephone system (without connection to the external antenna)
- Central locking with radio remote control

### Extra equipment



- Package: Business Amundsen (Dynamic radio navigation system Amundsen - Capacitive 8" color display - Color multifunction display in the instrument cluster - SmartLink - Wireless SmartLink - Voice control - Phonebox with inductive charging function (connection via external antenna) - Fatigue detection - Sunset - Luggage net partition - Infotainment Online (3-year term))
- Digital instrument cluster (virtual cockpit)
- Paint finish: metallic
- Parking sensors front & rear
- Pivoting trailer coupling with electric release (including trailer stabilization)
- Seats: Heated front seats

## Brief expert findings

Documents submitted	At the time of the inspection, the registration certificate part 2 (letter) was available, but the registration certificate part 1 (certificate) was not available. (Copy)
VIN comparison	The vehicle identification number (VIN) was read and the undersigned verified that it matched the documents submitted during the inspection.
Inspection	The inspection conditions were sufficient for the assessment of the vehicle. Lifting equipment and a pit were available for examining the vehicle.
Test drive	No test drive/maneuvering was carried out during the inspection of the vehicle.
Engine function test	An engine test run was performed.

## Value reducing factors

No.	Component group	Description
1	Door - front right side	Brightware - lower - Damaged - Replace
2	Roof	Roof rail - right side (Anätzung) - Paint defect - Paint
3	Door - rear left side	Door - Scratch(es) - Paint
4	Mudguard - left side	Mudguard - left side (Stellenweise matt) - Paint defect - Paint
5	Vehicle glazing	Windscreen - Damaged - Replace

## Wear and tear

No.	Component group	Description
1	Side panel - rear left side	Side panel - dent(s) - No deduction
2	Bonnet	Bonnet - Stone chips - No deduction
3	Headlight	Headlight - right side - Stone chips - No deduction
4	Trim / covers	Boot lid - interior trim - Scratch(es) - No deduction
5	Boot lid / rear door	Boot lid - dent(s) - No deduction
6	Side panel - rear right side	Side panel - dent(s) - No deduction

The vehicle shows signs of wear commensurate with its age and use.

## Previous damages

No.	Previous damage	Extent of damage (Net)
1	Side right, Provided by user / customer, from 23 Mar 2022	3.262,67 €

## Repainting

No.	Repainting
1	Mudguard - right side, Side panel - rear right side, Door - rear right side, Professionally carried out, Invoice of repair done Non-existent

## Paint coat thickness measurement

Mudguard - right side	181 µm	Side panel - rear right side	190 µm
-----------------------	--------	------------------------------	--------



Door - rear right side

164 µm

## Order/Scope of order

The order was placed to prepare a sales report for the vehicle described. This includes the following:

- Description of core relevant information about the vehicle
- Documentation of equipment features  
(*Delivery by third-party service providers*)
- Documentation of damage, defects, missing parts
- Documentation of previous damage, unrepaired previous damage, repainting
- a brief visual or functional inspection of the equipment details if possible.  
(*Functional tests of driver assistance systems are not included in the scope of services!*)
- a photo documentation of the vehicle

## Basis for the order

This product is based on the Alphabet Fuhrpark GmbH guidelines for vehicle returns and valuations. The expert makes the explicit findings in each individual case objectively within the framework of the specified standards based on his or her own expertise.

The vehicle inspection takes place in a disassembled state.

Damage or defects that can only be detected during disassembly/diagnosis work or through advanced knowledge remain within the scope of the prognosis risk. An extended risk exists for concealed defects caused by fraudulent deception and not identifiable by the expert.

Damage or defects resulting from normal use or wear and tear of the vehicle will be accepted according to the applicable standard.

There was no explicit identification or monetary consideration of the expected features within the product.

Features which in their nature and severity slightly exceed normal use but do not constitute unacceptable damage will be documented and identified under signs of use if necessary.

Damage or defects which, according to the underlying standard, can no longer be attributed to normal use or wear and tear are listed in the product under "Depreciating Factors".

Depending on the product specification, a monetary ID can be provided. If this takes place, the costs can be 100% d or pro rata depending on the vehicle's age and mileage.

## Previous damages

According to available information previous damages were repaired at the vehicle. Traces of repairs, which allow conclusions about the area of repair, were not recognizable during the inspection.

## Comments

- Winterradsatz ist kein Bestandteil des Auslieferumfangs





Figure 1: Diagonal front (left)



Figure 2: Diagonal front (right)



Figure 3: Diagonal rear (left)



Figure 4: Diagonal rear (right)



Figure 5: Interior - front



Figure 6: Interior - rear





Figure 7: Instrument cluster



Figure 8: Instrument panel



Figure 9: interior 360° view



Figure 10: Cargo area

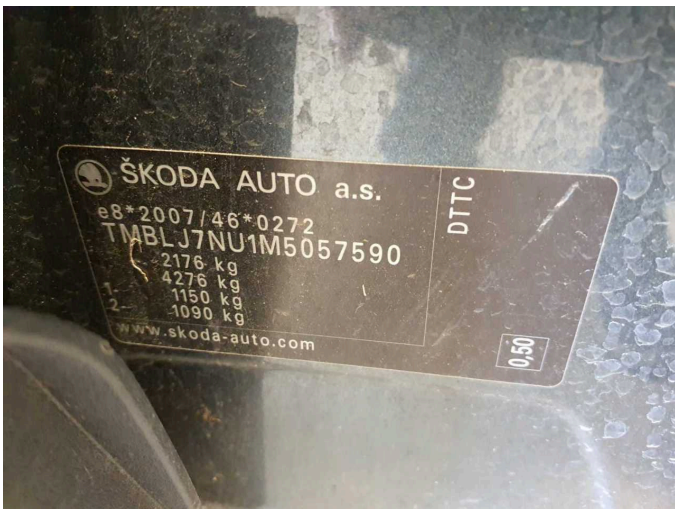

Figure 11: VIN



Figure 12: Mounted tyres





Figure 13: Documents

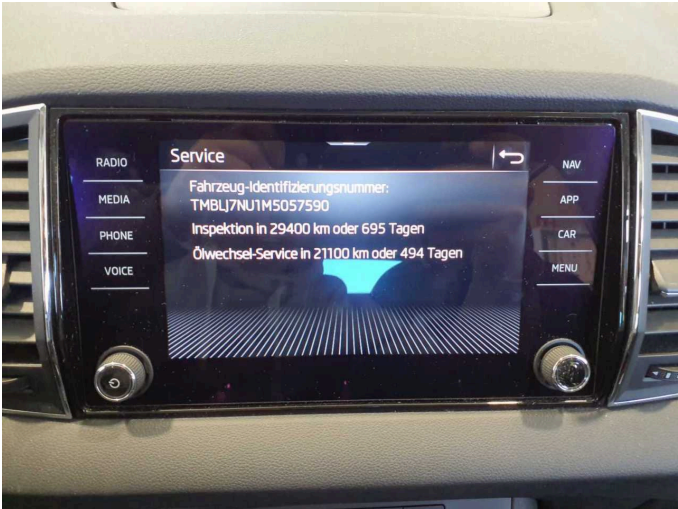

Figure 14: Documents



Figure 15: Additional tyres



Figure 16: Navigation



Figure 17: Misc.



Figure 18: Misc.





Figure 19: Misc.



Figure 20: Misc.



Figure 21: Misc.



Figure 22: Misc.



Figure 23: Misc.



Figure 24: Misc.





**Damage 1:** Door - front right side: Brightware - lower - Damaged - Replace



**Damage 1:** Door - front right side: Brightware - lower - Damaged - Replace

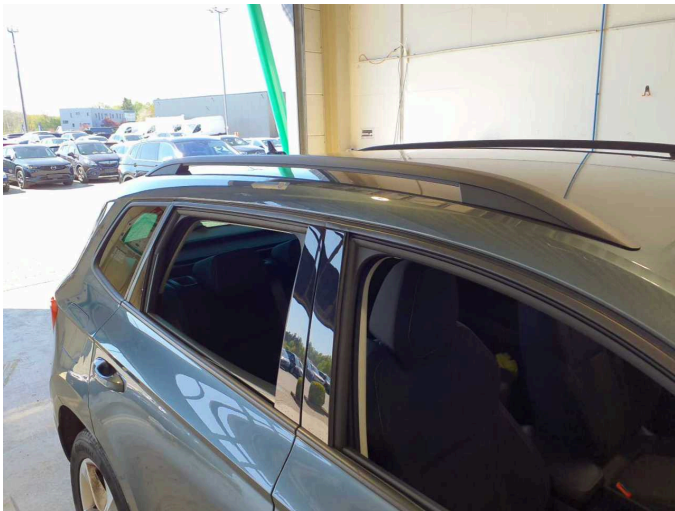

**Damage 2:** Roof: Roof rail - right side (Anätzung) - Paint defect - Paint



**Damage 2:** Roof: Roof rail - right side (Anätzung) - Paint defect - Paint



**Damage 3:** Door - rear left side: Door - Scratch(es) - Paint



**Damage 3:** Door - rear left side: Door - Scratch(es) - Paint





**Damage 4:** Mudguard - left side: Mudguard - left side (Stellenweise matt)  
- Paint defect - Paint



**Damage 4:** Mudguard - left side: Mudguard - left side (Stellenweise matt)  
- Paint defect - Paint



**Damage 5:** Vehicle glazing: Windscreen - Damaged - Replace



**Damage 5:** Vehicle glazing: Windscreen - Damaged - Replace

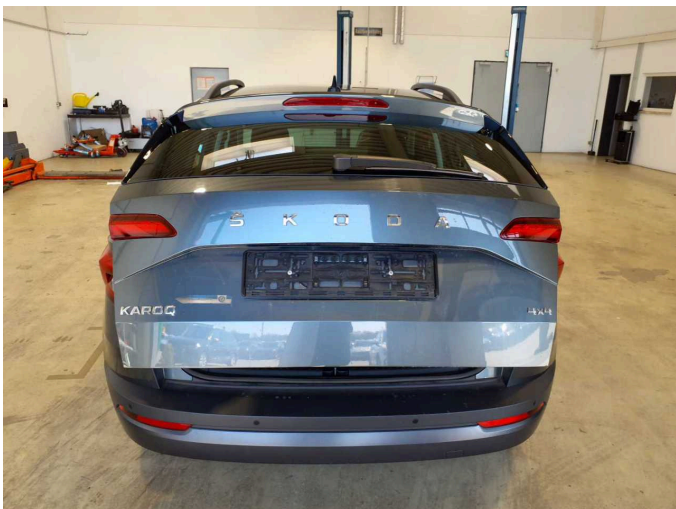

**Wear and tear 5:** Boot lid / rear door: Boot lid - dent(s) - No deduction



**Wear and tear 5:** Boot lid / rear door: Boot lid - dent(s) - No deduction





**Wear and tear 6:** Side panel - rear right side: Side panel - dent(s) - No deduction



**Wear and tear 6:** Side panel - rear right side: Side panel - dent(s) - No deduction



**Repainting 1:** Mudguard - right side, Side panel - rear right side, Door - rear right side



**Repainting 1:** Mudguard - right side, Side panel - rear right side, Door - rear right side



**Repainting 1:** Mudguard - right side, Side panel - rear right side, Door - rear right side



**Repainting 1:** Mudguard - right side, Side panel - rear right side, Door - rear right side

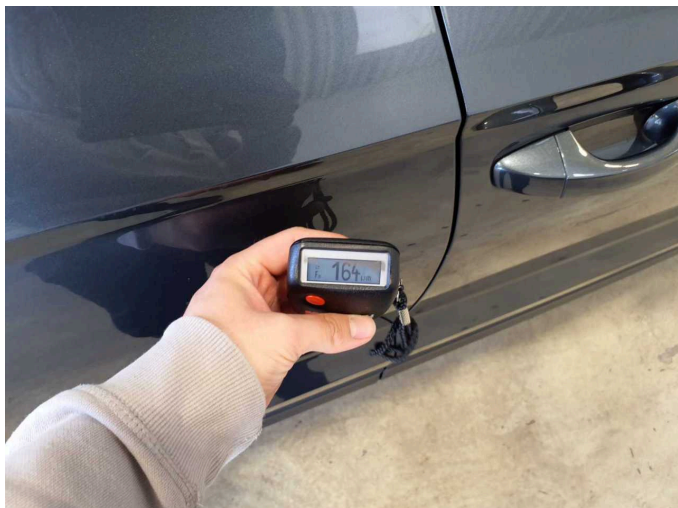

**Repainting 1:** Mudguard - right side, Side panel - rear right side, Door - rear right side



**Repainting 1:** Mudguard - right side, Side panel - rear right side, Door - rear right side