



Expertise

Protocol number: 41215148
Order No. / Reference: 25136572
Inspection date: 25 Aug 2025

Manufacturer: Skoda	Model: Kodiah 2.0 TDI 4x4 DSG Ambition
VIN: TMBLJ7NS5M8014769	



Vehicle details	
Manufacturer / Type / Model / Equipment	
Skoda Kodiaq 2.0 TDI 4x4 DSG Ambition	
Vehicle Identification number	TMBLJ7NS5M8014769
Mileage (Read)	168,658 km
First registration	28 Oct 2020
Number of holders	1
Next periodical technical inspection	10/2025
(Report on hand)	
Power / Engine displacement	110 kw / 1,968 ccm
Fuel type / Cylinder	Diesel / 4
Gearbox / Number of gears	Automatic / 7
Type of drive	All-wheel drive
Type of vehicle	SUV
Colour / colour code	Reflexsilber metallic (A7W)
Doors / Seats	5 / 5
Upholstery type	Cloth
Colour of upholstery	Black-Dark grey



Vehicle details

Maintenance booklet / proof	digital proof / incomplete	Next maintenance in	9,800 km
Last maintenance on / at	02/2025 at 149,505 km		
Key is / should be	2 / 2	FZG documents	ZB#2 (B) was available (copy), ZB#1 (S) was not available
		Letter No.	FX205001
Previous damage / Accident	None detectable	Repainting	Detectable
Inspection conditions	sufficient	Lifting equipment / pit	yes
Test drive	Not performed	Engine function test	Performed
Manufacturer key number/ type code number	8004 / ARW 00245		
Emission standard	EURO6;WLTP;AP;PI/CI; M, N1 I	Fine dust sticker	
Permitted total weight	2,387 kg	Empty weight	

Tyres

Mounted tyres

#	Tyre size	Type of tyre	Manufacturer	Tread depth
1)	215/65 R17 99V	Summer tyres on Light alloy	Pirelli	5mm / 5mm
2)	215/65 R17 99V	Summer tyres on Light alloy	Pirelli	5mm / 5mm

Additional tyres

#	Tyre size	Type of tyre	Manufacturer	Tread depth
1)	215/65 R17 99V	Winter tyres on Light alloy	Dunlop	5mm / 5mm
2)	215/65 R17 99V	Winter tyres on Light alloy	Dunlop	6mm / 6mm

Replacement

Typ	Tyre size	Type of tyre	Manufacturer	Tread depth
	Tirefit	Expiration date 07/2024		

Legend: Tread depth information for tires on the left is in the first place, for tires on the right is in the second place on the axle in the direction of travel



Equipment

Standard equipment

- Storage compartment on the left wheel house
- Shelves
- Airbag, driver and passenger
- Airbag, head airbags
- Allergen filter
- Anti-lock braking system (ABS)
- Dashboard in black / black, door trim in black
- Electrically adjustable and heated exterior mirrors with integrated side indicators
- Brake assist, hydraulic
- Cargo elements in the trunk
- Decorative insert anthracite brushed
- tachometer
- Easy Start (start-stop button instead of the ignition lock)
- Electronic parking brake including auto-hold function
- ESC Electronic Stabilization Control
- Electric windows front and rear
- Cruise control system
- Transmission: 7-speed dual-clutch transmission (DSG)
- Green tec (automatic start/stop including brake energy recovery)
- Rear window wiper Aero including windscreen washer system
- Trunk cover, rollable and removable
- LED taillights in crystal glass look & LED license plate lighting
- Rear center armrest with cup holders and through-loading option
- MSR (engine drag torque control)
- Net program in the trunk
- Upholstery: Cloth
- Tire pressure monitoring
- Rear seat backrest 60:40 split folding, longitudinally adjustable, backrest angle
- Power steering, electromechanical
- Seats: Driver and passenger seats height adjustable
- 12V socket - in the center console and in the trunk
- Telephone: Comfort hands-free telephone system (without connection to the external antenna)
- Lashing eyes in the trunk
- Central locking with radio remote control
- Storage compartments behind the wheel arch in the trunk
- Aero wipers front
- Airbag, driver's knee airbag
- Airbag, front side airbags
- All-wheel drive permanent
- Traction control (ASR)
- Electrically folding exterior mirrors including interior and exterior mirrors with automatic dimming
- Hill start assist
- Care Connect: Proactive Services (10-year term)
- Roof rails, black
- diesel particulate filter
- Third brake light
- eCall
- Electronic transverse differential lock (XDS+)
- Headlight assistant and rain sensor
- Front radar assistant including city emergency braking function with person detection
- Tinted windows
- Illuminated glove compartment
- Heated rear window
- ISOFIX preparation on the outer rear seats
- Climatronic air conditioning (2 zones)
- Headrests height adjustable front and rear
- Steering wheel with multifunction buttons
- Steering wheel: Leather steering wheel with multifunction buttons
- Front center armrest, including storage compartment
- Multifunction display in the instrument cluster
- Rear parking sensors
- Tire mobility set
- Wheels: 17" Ratikon alloy wheels
- Heated windscreen washer nozzles
- Headlights washer / wiper system
- Seat belts Kodiah
- Skoda Care Connect
- Bumpers painted in body color
- Front door sills
- Variable fastening concept in the trunk (only for 5-seater)
- Immobiliser

Extra equipment

- Adaptive Cruise Control ACC (control range up to 210 km/h) (replaces cruise control)
- Electric tailgate operation
- Paint finish: metallic
- Steering wheel: Heated steering wheel (including shift paddles)
- Trailer coupling, swiveling (with electric release, including trailer stabilization)
- Kessy - keyless entry and start-stop system



- Package: Business Amundsen (Dynamic Amundsen radio navigation system - Capacitive 8" color display - Color multifunction display in the instrument cluster - SmartLink - Wireless SmartLink for Apple CarPlay - Voice control - Phonebox with inductive charging function (connection via external antenna) - Wi-Fi hotspot (uses the data connection of the paired mobile phone) - Driver fatigue detection - 230 V socket and USB port - Sunset - Luggage net partition - Infotainment Online (valid for 3 years))
- Winter wheels
- LED headlights with LED daytime running lights (including adaptive headlights (AFS): lighting system with fully automatic and situation-dependent light control (city, intercity, motorway and bad weather modes), cornering lights, automatic headlight range adjustment)
- Seats: Heated front seats
- Lane keeping (Lane Assist), lane change (Blind-Spot Detection) and rear traffic exit assistant (DSG) (with adaptive lane guidance and traffic jam and emergency assistant)
- 360° area view camera including trailer assist and parking assist

Brief expert findings

Documents submitted	At the time of the inspection, the registration certificate Part 2 (letter) was available, but the registration certificate Part 1 (certificate) was not. (Copy)
VIN comparison	The vehicle identification number (VIN) was read from the vehicle and its conformity with the submitted documents was verified during the inspection by the undersigned.
Inspection	The inspection conditions were sufficient for the assessment of the vehicle. Lifting equipment and a pit were available for examining the vehicle.
Test drive	No test drive/maneuvering was carried out during the inspection of the vehicle.
Engine function test	An engine test run was performed.

Value reducing factors

No.	Component group	Description
1	Equipment	Tirefit filler - Expired - Replace
2	Door - rear left side	Door - Scratch(es) - Smart repair
3	Door - front left side	Door seal - Broken / torn - Replace
4	Bonnet	Bonnet (Vogelkotverätzung) - Paint defect - Paint

Wear and tear

No.	Component group	Description
1	Body	Body (Waschstraßenkratzer) - Scratch(es) - No deduction
2	Front bumper	Spoiler - Corrosion - No deduction
3	Interior	Umbrella (VR) - Missing - No deduction

The vehicle shows signs of wear commensurate with its age and use.

Missing parts

Description

Documents - Log book

Repainting

No. Repainting

- Side panel - rear right side, Door - rear right side, Professionally carried out, Invoice of repair done Non-existent

Paint coat thickness measurement

Side panel - rear right side	263 µm	Door - rear right side	239 µm
------------------------------	--------	------------------------	--------



Order/Scope of order

The order was placed to prepare a sales report for the vehicle described. This includes the following:

- Description of core relevant information about the vehicle
- Documentation of equipment features
(Delivery by third-party service providers)
- Documentation of damage, defects, missing parts
- Documentation of previous damage, unrepaired previous damage, repainting
- a brief visual or functional inspection of the equipment details if possible.
(Functional tests of driver assistance systems are not included in the scope of services!)
- a photo documentation of the vehicle

Basis for the order

This product is based on the Alphabet Fuhrpark GmbH guidelines for vehicle returns and valuations. The expert makes the explicit findings in each individual case objectively within the framework of the specified standards based on his or her own expertise.

The vehicle inspection takes place in a disassembled state.

Damage or defects that can only be detected during disassembly/diagnosis work or through advanced knowledge remain within the scope of the prognosis risk. An extended risk exists for concealed defects caused by fraudulent deception and not identifiable by the expert.

Damage or defects resulting from normal use or wear and tear of the vehicle will be accepted according to the applicable standard.

There was no explicit identification or monetary consideration of the expected features within the product.

Features which in their nature and severity slightly exceed normal use but do not constitute unacceptable damage will be documented and identified under signs of use if necessary.

Damage or defects which, according to the underlying standard, can no longer be attributed to normal use or wear and tear are listed in the product under "Depreciating Factors".

Depending on the product specification, a monetary ID can be provided. If this takes place, the costs can be 100% d or pro rata depending on the vehicle's age and mileage.

Previous damages

Apparently, no repaired previous damage could be found on the vehicle.



Figure 1: Diagonal front (left)



Figure 2: Diagonal front (right)



Figure 3: Diagonal rear (left)



Figure 4: Diagonal rear (right)



Figure 5: Interior - front



Figure 6: Interior - rear



Figure 7: Instrument cluster



Figure 8: Instrument panel



Figure 9: interior 360° view



Figure 10: Cargo area

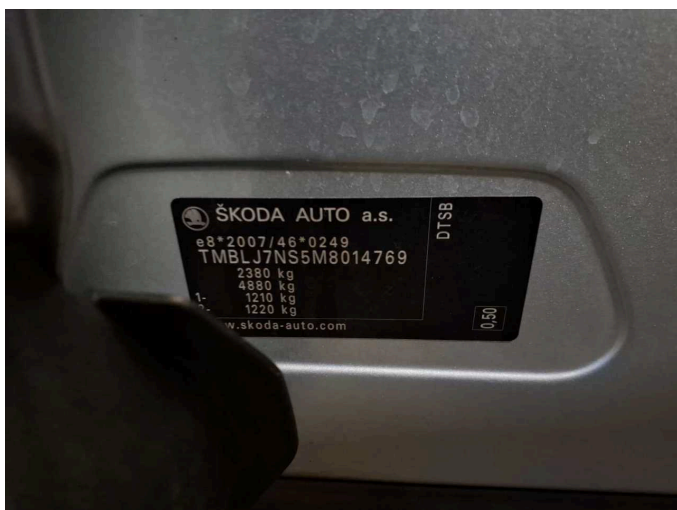

Figure 11: VIN



Figure 12: Mounted tyres



Figure 13: Documents



Figure 14: Documents

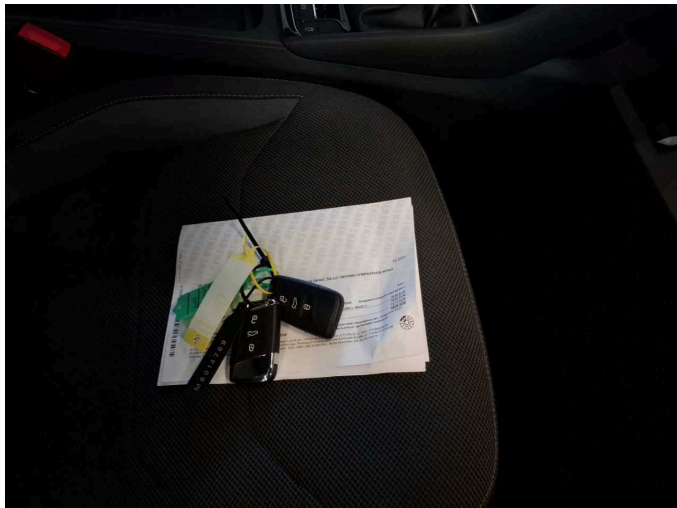

Figure 15: Documents

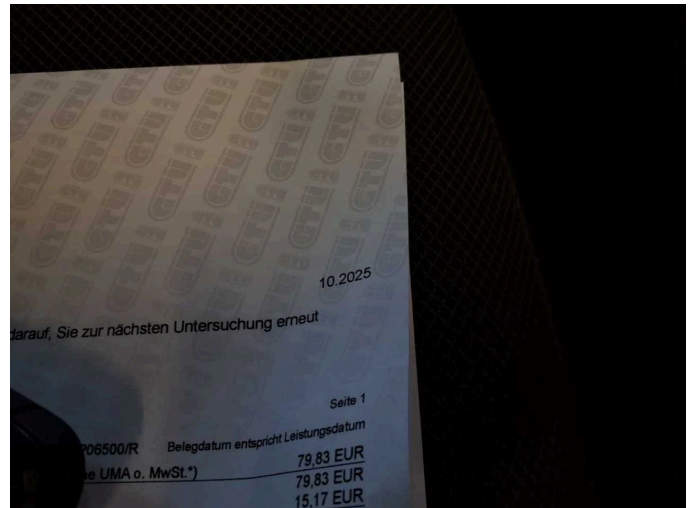

Figure 16: Documents

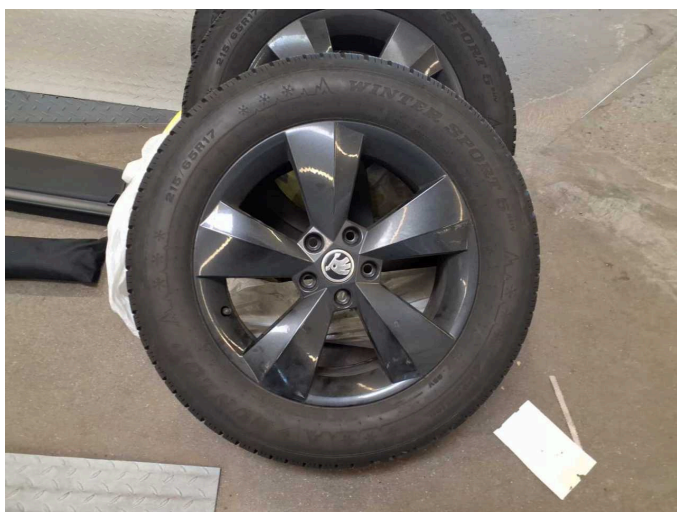

Figure 17: Additional tyres

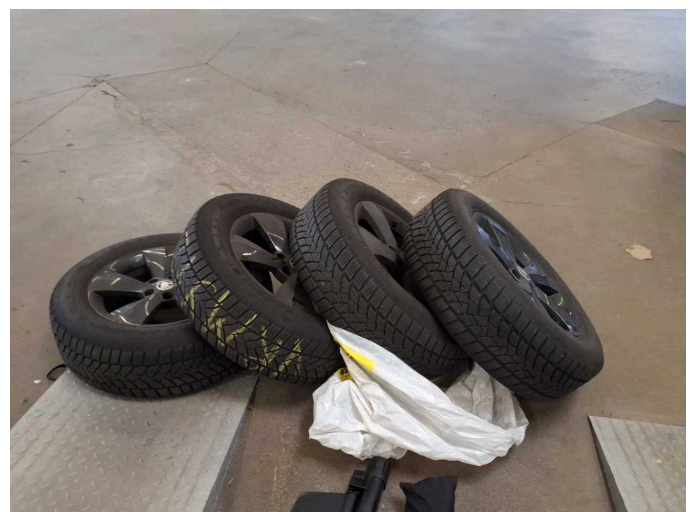

Figure 18: Additional tyres



Figure 19: Navigation

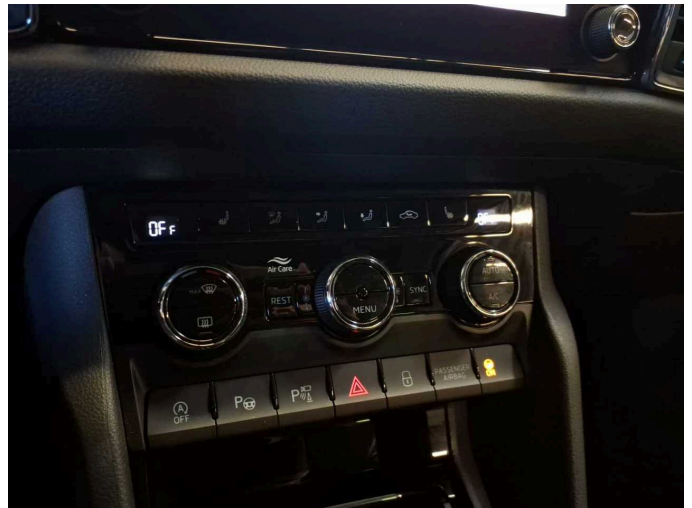

Figure 20: Misc.

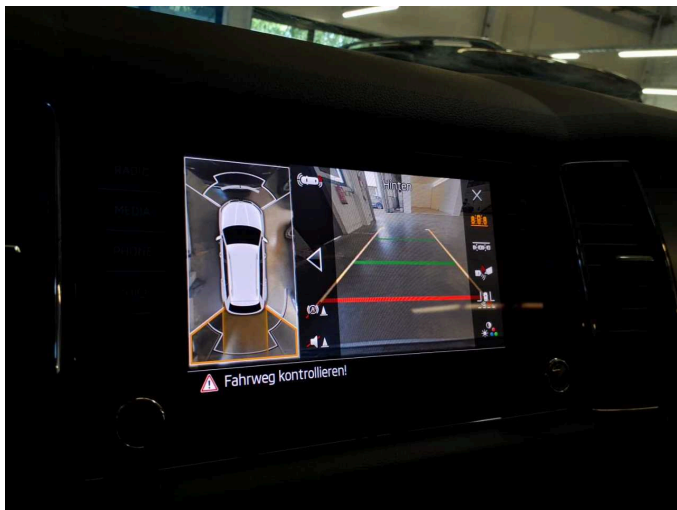

Figure 21: Misc.



Figure 22: Misc.



Figure 23: Misc.

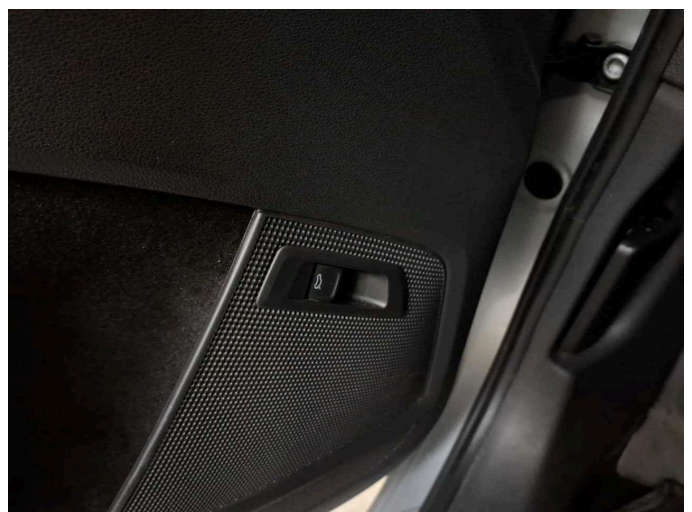

Figure 24: Misc.



Figure 25: Misc.



Figure 26: Misc.



Figure 27: Misc.



Figure 28: Misc.



Figure 29: Misc.



Figure 30: Misc.



Figure 31: Misc.



Damage 1: Equipment: Tirefit filler - Expired - Replace



Damage 2: Door - rear left side: Door - Scratch(es) - Smart repair



Damage 2: Door - rear left side: Door - Scratch(es) - Smart repair



Damage 3: Door - front left side: Door seal - Broken / torn - Replace



Damage 3: Door - front left side: Door seal - Broken / torn - Replace



Damage 4: Bonnet: Bonnet (Vogelkotverätzung) - Paint defect - Paint



Damage 4: Bonnet: Bonnet (Vogelkotverätzung) - Paint defect - Paint



Damage 4: Bonnet: Bonnet (Vogelkotverätzung) - Paint defect - Paint

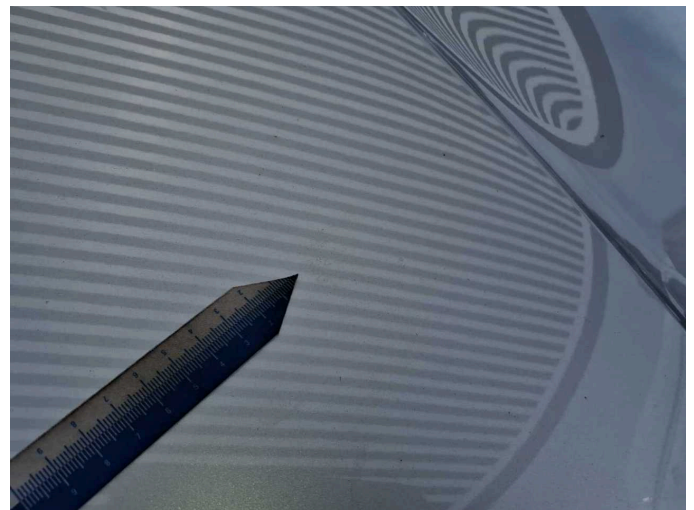

Damage 4: Bonnet: Bonnet (Vogelkotverätzung) - Paint defect - Paint



Repainting 1: Side panel - rear right side, Door - rear right side



Repainting 1: Side panel - rear right side, Door - rear right side



Repainting 1: Side panel - rear right side, Door - rear right side



Repainting 1: Side panel - rear right side, Door - rear right side



Wartungshistorie

(gemäß Auftraggeber Informationen)

Fahrgestellnummer: TMBLJ7NS5M8014769
Hersteller / Modell: SKODA SKODA Kodiaq 2.0 TDI 4x4 DSG Ambition

Datum	KM-Stand	Beschreibung
18.03.2025	149.505	Reparatur Sonstiges; Systemtest/Eigendiagnose
26.02.2025	149.505	Bremse Sonstiges; Bremsflüssigkeit; Bremsflüssigkeit ern; Bremsklötze vorne; Bremsscheiben vorne; Getriebeöl ern/prüfen; Luftfiltereinsatz ern; Motoröl b. Wartung; Ölfilter ern; Ölwechsel - Hinterachse; Regelwartungsdienst; Reparatur Sonstiges; Wartung Sonstiges
28.05.2024	119.397	Getriebeöl ern/prüfen; Motoröl b. Wartung; Ölfilter ern; Regelwartungsdienst; Wartung Sonstiges
29.12.2023	102.766	Bremse Sonstiges; Bremsklötze hinten; Bremsklötze vorne; Bremsscheiben hinten; Bremsscheiben vorne
25.10.2023	95.694	AU
19.09.2023	89.588	Kraftstofffilter ern; Motoröl b. Wartung; Ölfilter ern; Regelwartungsdienst; Wartung Sonstiges
11.11.2022	61.525	Bremse Sonstiges; Bremsflüssigkeit; Bremsflüssigkeit ern; Bremsklötze vorne; Bremsscheiben vorne; Getriebeöl ern/prüfen; Motoröl b. Wartung; Ölfilter ern; Ölwechsel - Hinterachse; Regelwartungsdienst; Reparatur Sonstiges; Wartung Sonstiges
16.12.2021	29.451	Motoröl b. Wartung; Ölfilter ern; Regelwartungsdienst; Wartung Sonstiges