



Expertise

Protocol number: 39986546
Order No. / Reference: 24842454
Inspection date: 2 Jun 2025

Manufacturer: Skoda	Model: Superb Combi 2.0 TDI 4x4 DSG Sportline
VIN: TMBLJ7NP8L7038497	



Vehicle details	
Manufacturer / Type / Model / Equipment	
Skoda Superb Combi 2.0 TDI 4x4 DSG Sportline	
Vehicle Identification number	TMBLJ7NP8L7038497
Mileage (Read)	138,911 km
First registration	9 Jan 2020
Number of holders	1
Next periodical technical inspection	03/2027
(Report on hand)	
Power / Engine displacement	140 kw / 1,968 ccm
Fuel type / Cylinder	Diesel / 4
Gearbox / Number of gears	Automatic / 7
Type of drive	All-wheel drive
Type of vehicle	Station wagon
Colour / colour code	Stahl-Grau Uni
Doors / Seats	5 / 5
Upholstery type	Alcantara / Leather
Colour of upholstery	Black-Red
Re/Import	no
Driving readiness	Roadworthy



Vehicle details

Maintenance booklet / proof	digital proof / complete	Next maintenance in	26,200 km
Last maintenance on / at	03/2025 at 135,054 km		
Key is / should be	2 / 2	FZG documents	ZB#2 (B) was available (copy), ZB#1 (S) was not available
		Letter No.	FR641512
Previous damage / Accident	Detectable	Repainting	Detectable
Inspection conditions	Sufficient	Lifting equipment / pit	yes
Test drive	Not performed	Engine function test	Performed
Driving readiness	Roadworthy		
Manufacturer key number/ type code number	8004 / APR 00224		
Emission standard	EURO6;WLTP;DG;PI/CI; M, N1 I	Fine dust sticker	
Permitted total weight	2,327 kg	Empty weight	

Tyres

Mounted tyres

#	Tyre size	Type of tyre	Manufacturer	Tread depth
1)	215/60 R16 99H	Winter tyres on Light alloy	Semperit	4mm / 4mm
2)	215/60 R16 99H	Winter tyres on Light alloy	Goodyear	5mm / 5mm

Replacement

Typ	Tyre size	Type of tyre	Manufacturer	Tread depth
	Tirefit	Expiration date 11/2027		

Legend: Tread depth information for tires on the left is in the first place, for tires on the right is in the second place on the axle in the direction of travel

Equipment

Standard equipment

- Shelves
- Airbag, driver and switchable passenger airbag
- Airbag, head airbags
- 4x4 all-wheel drive
- Traction control (ASR)
- Exterior mirrors electrically adjustable and heated
- Illuminated glove compartment
- Hydraulic brake assist (HBA)
- roof rails, painted black glossy
- Diesel particulate filter and SCR catalyst
- Third brake light
- stainless steel pedals
- Electronic parking brake including auto-hold function
- Electronic Stabilization Control (ESC)
- Driving profile selection including personalizable key (Normal, Eco, Sport, Individual)
- Electric windows front and rear, including anti-pinch protection and child safety lock
- Footwell lighting front and rear
- Transmission: 7-speed direct shift gearbox (DSG)
- Green tec: Automatic start/stop system including brake energy recovery
- Rear spoiler
- Kessy, keyless entry and start-stop system
- Air Care Climatronic air conditioning system (3 zones)
- Headrests integrated in front seats, rear headrests height adjustable
- Paintwork: special paintwork
- LED ambient lighting
- Steering wheel: Three-spoke leather steering wheel in sports design with multifunction and gearshift buttons
- Matrix LED headlights
- Front center armrest with storage compartment
- Engine drag torque control (MSR)
- Multi-collision brake
- Upholstery: Alcantara trim in Sport Black
- Radio accessories: 2 USB-A ports in the center console
- Radio accessories: In Car Communication
- Tire pressure monitoring
- Wheels: 19" Vega alloy wheels, polished/anthracite
- Power steering, electromechanical
- Seats: Heated front seats
- Seats: Electrically adjustable front seats with memory function
- Seats: Front sports seats
- Sun visor on driver and passenger side with illuminated make-up mirror
- Sunset (rear window and rear side windows dark tinted)
- Textile floor mats
- Removable LED battery flashlight in the trunk
- Airbag, driver's knee airbag
- Airbag, front side airbags
- Anti-lock braking system (ABS)
- Dashboard in black / black, door trim in black
- Exterior mirrors, electrically folding
- hill start assist
- Black headliner
- Sportline decorative insert
- tachometer
- Dynamic Light Assistant (Masked Permanent High Beam)
- Electric tailgate opening
- Electronic transverse differential lock (XDS+)
- Headlight assistant and rain sensor
- Chassis: Adaptive chassis DCC (10 mm lowering, adjustable damper settings)
- Front radar assistant including city emergency braking function
- Cruise control including speed limiter
- Tinted windows
- Heated rear window
- Rear window wiper including windscreen washer system
- ISOFIX preparation on the outer rear seats, including top tether
- Trunk cover, roll-up and removable, semi-automatic
- Radiator grille slats, frames, side strips, exterior mirror caps, window surrounds in black
- Metal loading sill protection
- Remote release of the rear seat backrests in the trunk
- Steering wheel: height and length adjustable
- Reading lights at the front and rear of the roof lining
- Rear center armrest with cup holders and through-loading option
- Multifunctional display with color Maxi-Dot display
- LED fog lights with integrated cornering light
- Radio: Bolero music system
- Radio accessories: Digital radio reception DAB+
- Radio accessories: SmartLink+
- Tire mobility set
- Heated windscreen washer nozzles
- Seat belts Superb
- Seats: Adjustable lumbar supports in the front seats
- Seats: Height-adjustable front seats
- Seats: Rear seat backrest 60:40 split folding
- SKODA Care Connect
- 12-V socket in the trunk
- 12-V socket in the center console front and rear
- Telephone: Comfort hands-free telephone system
- Time display on the rear center console
- Lashing eyes in the trunk



- Chrome-plated elements
- Immobiliser

- Central locking with radio remote control

Extra equipment

- Trailer hitch retrofitted
- Park Assist 3.0 including front parking sensors
- Sun blind for the rear side windows

- Electric panoramic sliding roof including sun blind (no glasses compartment on the roof lining)

Brief expert findings

Documents submitted	At the time of the inspection, the registration certificate part 2 (letter) was available, but the registration certificate part 1 (certificate) was not available. (Copy)
VIN comparison	The vehicle identification number (VIN) was read and the undersigned verified that it matched the documents submitted during the inspection.
Inspection	The inspection conditions were sufficient for the assessment of the vehicle. Lifting equipment and a pit were available for examining the vehicle.
Test drive	No test drive/maneuvering was carried out during the inspection of the vehicle.
Engine function test	An engine test run was performed.
Driving readiness	The vehicle was drivable at the time of inspection.

Value reducing factors

No.	Component group	Description
1	Trim / covers	Floor mats - Damaged - Replace
2	Sill - right side	Sill - Damaged - Repair and paint
3	Mudguard - left side	Mudguard - left side - Scratch(es) - Paint
4	Front bumper	Front bumper - Scratched - Paint
5	Side panel - rear left side	Side panel - Scratch(es) - Paint
6	Boot lid / rear door	Boot lid (Vogelkot) - Paint defect - Paint
7	Bonnet	Bonnet - Dent / paintcoat damage - Repair and paint
8	Roof	Roof - Corrosion - Repair and paint

Wear and tear

No.	Component group	Description
1	Interior	Interior - Scratch(es) - No deduction
2	Body	Underbody panelling - Scratched - No deduction
3	Vehicle glazing	Windscreen - Stone chips - No deduction

The vehicle shows signs of wear commensurate with its age and use.

Missing parts

Description

2nd wheel set - 2nd wheel set (SR)

Repainting

No. Repainting

- Side panel - rear right side, Door - rear right side, Door - front right side, Professionally carried out, Invoice of repair done Non-existent



Order/Scope of order

The order was placed to prepare a sales report for the vehicle described. This includes the following:

- Description of core relevant information about the vehicle
- Documentation of equipment features
(Delivery by third-party service providers)
- Documentation of damage, defects, missing parts
- Documentation of previous damage, unrepaired previous damage, repainting
- a brief visual or functional inspection of the equipment details if possible.
(Functional tests of driver assistance systems are not included in the scope of services!)
- a photo documentation of the vehicle

Basis for the order

This product is based on the Alphabet Fuhrpark GmbH guidelines for vehicle returns and valuations. The expert makes the explicit findings in each individual case objectively within the framework of the specified standards based on his or her own expertise.

The vehicle inspection takes place in a disassembled state.

Damage or defects that can only be detected during disassembly/diagnosis work or through advanced knowledge remain within the scope of the prognosis risk. An extended risk exists for concealed defects caused by fraudulent deception and not identifiable by the expert.

Damage or defects resulting from normal use or wear and tear of the vehicle will be accepted according to the applicable standard.

There was no explicit identification or monetary consideration of the expected features within the product.

Features which in their nature and severity slightly exceed normal use but do not constitute unacceptable damage will be documented and identified under signs of use if necessary.

Damage or defects which, according to the underlying standard, can no longer be attributed to normal use or wear and tear are listed in the product under "Depreciating Factors".

Depending on the product specification, a monetary ID can be provided. If this takes place, the costs can be 100% d or pro rata depending on the vehicle's age and mileage.

Comments

- Für den montierten Radsatz wurde kein Nachweis erbracht.
- Winterradsatz ist kein Bestandteil des Auslieferungsumfangs.



Figure 1: Diagonal front (left)



Figure 2: Diagonal front (right)



Figure 3: Diagonal rear (left)



Figure 4: Diagonal rear (right)



Figure 5: Interior - front



Figure 6: Interior - rear



Figure 7: Instrument cluster



Figure 8: Instrument panel



Figure 9: interior 360° view



Figure 10: Cargo area



Figure 11: Cargo area



Figure 12: VIN



Figure 13: Mounted tyres

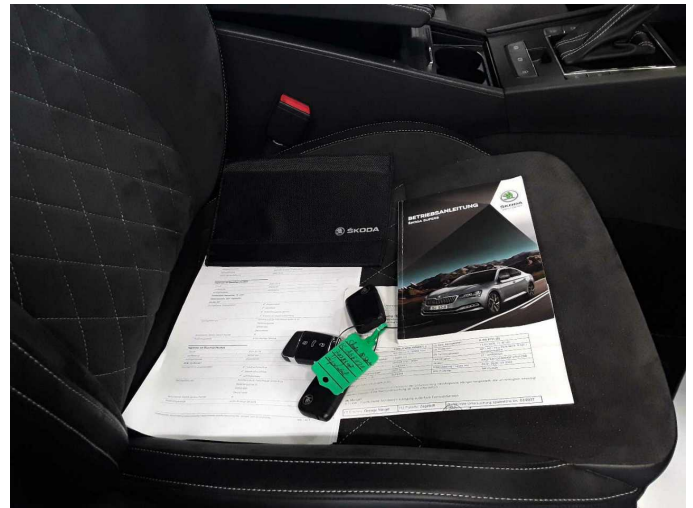

Figure 14: Documents

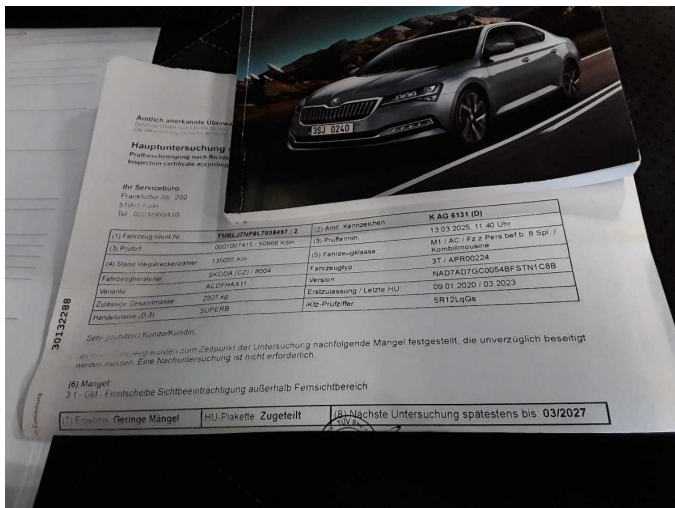

Figure 15: Documents

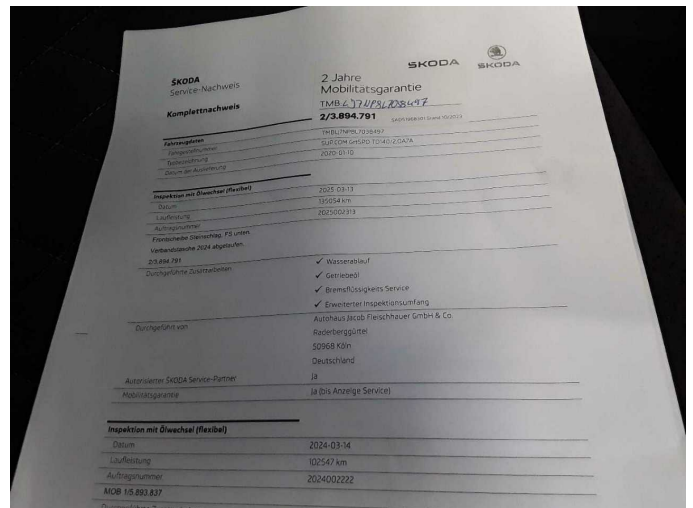

Figure 16: Documents

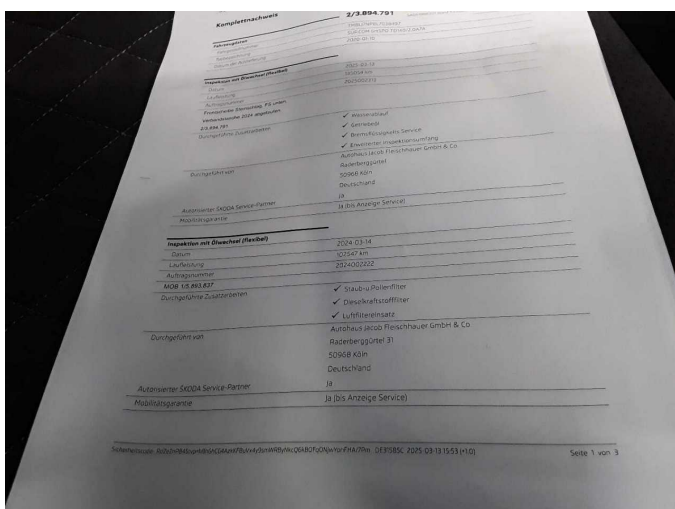

Figure 17: Documents

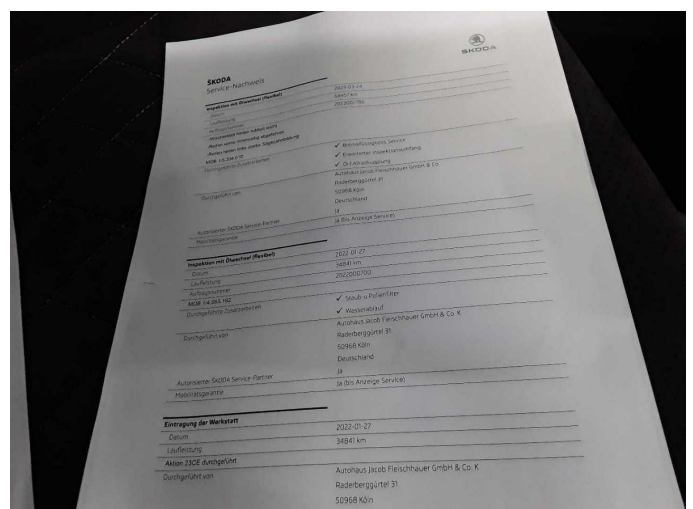

Figure 18: Documents

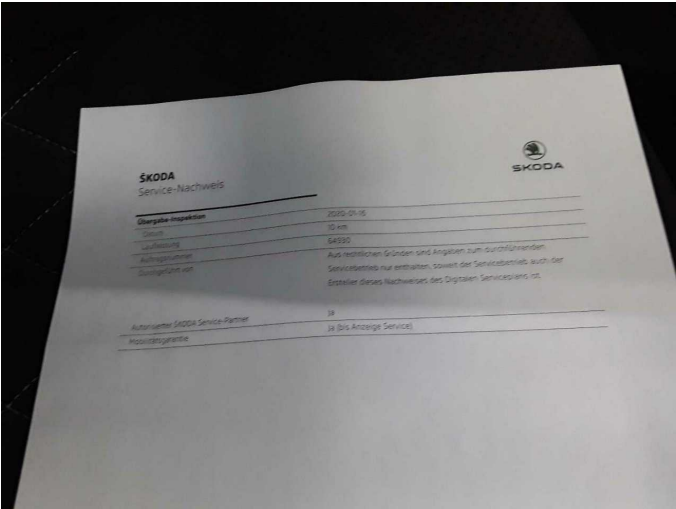

Figure 19: Documents



Figure 20: Misc.



Figure 21: Misc.



Figure 22: Misc.



Figure 23: Misc.



Figure 24: Misc.



Figure 25: Misc.



Figure 26: Misc.



Figure 27: Misc.



Figure 28: Misc.



Figure 29: Misc.



Figure 30: Misc.



Figure 31: Misc.



Damage 1: Trim / covers: Floor mats - Damaged - Replace



Damage 1: Trim / covers: Floor mats - Damaged - Replace



Damage 2: Sill - right side: Sill - Damaged - Repair and paint



Damage 2: Sill - right side: Sill - Damaged - Repair and paint



Damage 3: Mudguard - left side: Mudguard - left side - Scratch(es) - Paint



Damage 3: Mudguard - left side: Mudguard - left side - Scratch(es) - Paint



Damage 4: Front bumper: Front bumper - Scratched - Paint



Damage 4: Front bumper: Front bumper - Scratched - Paint



Damage 4: Front bumper: Front bumper - Scratched - Paint



Damage 5: Side panel - rear left side: Side panel - Scratch(es) - Paint



Damage 5: Side panel - rear left side: Side panel - Scratch(es) - Paint



Damage 6: Boot lid / rear door: Boot lid (Vogelkot) - Paint defect - Paint

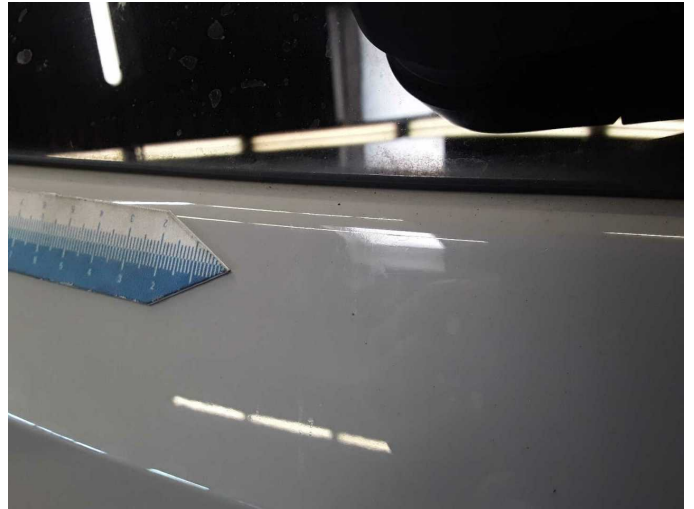

Damage 6: Boot lid / rear door: Boot lid (Vogelkot) - Paint defect - Paint



Damage 6: Boot lid / rear door: Boot lid (Vogelkot) - Paint defect - Paint

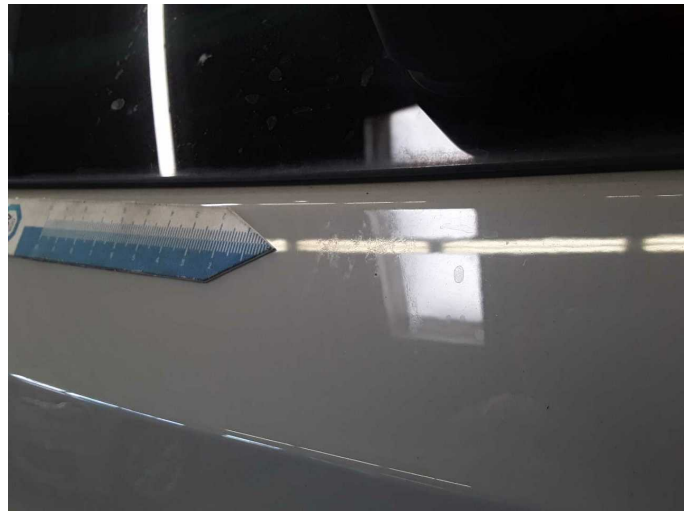

Damage 6: Boot lid / rear door: Boot lid (Vogelkot) - Paint defect - Paint



Damage 7: Bonnet: Bonnet - Dent / paintcoat damage - Repair and paint



Damage 7: Bonnet: Bonnet - Dent / paintcoat damage - Repair and paint

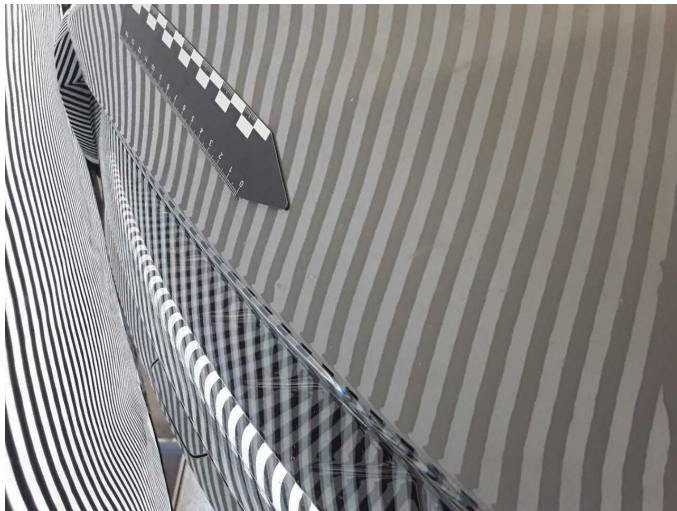

Damage 7: Bonnet: Bonnet - Dent / paintcoat damage - Repair and paint



Damage 8: Roof: Roof - Corrosion - Repair and paint

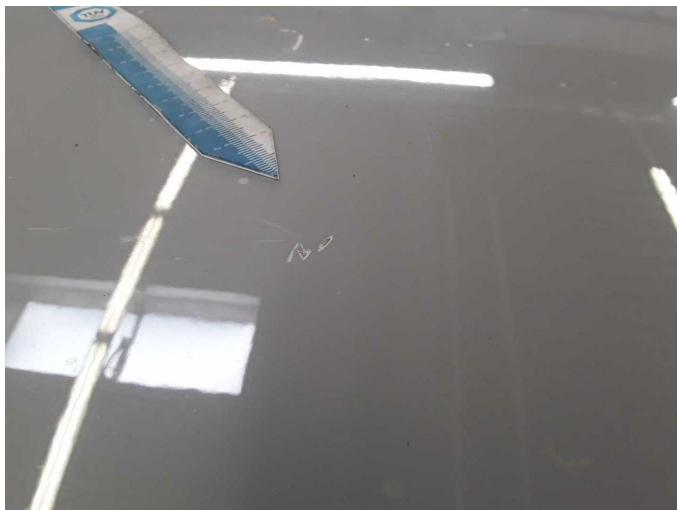

Damage 8: Roof: Roof - Corrosion - Repair and paint

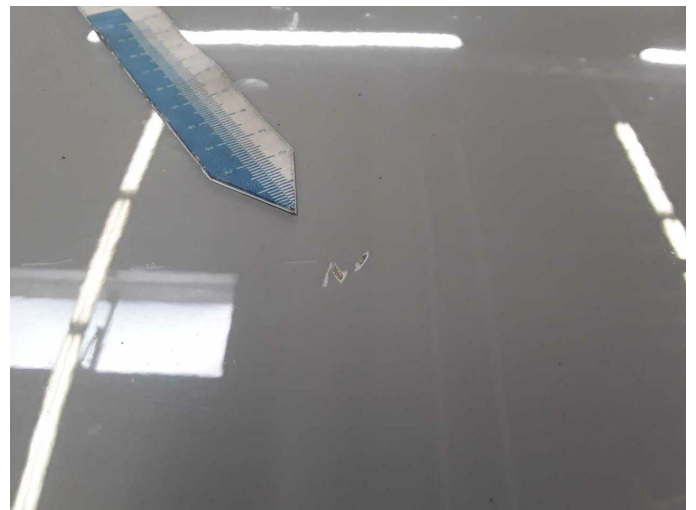

Damage 8: Roof: Roof - Corrosion - Repair and paint



Wear and tear 1: Interior: Interior - Scratch(es) - No deduction

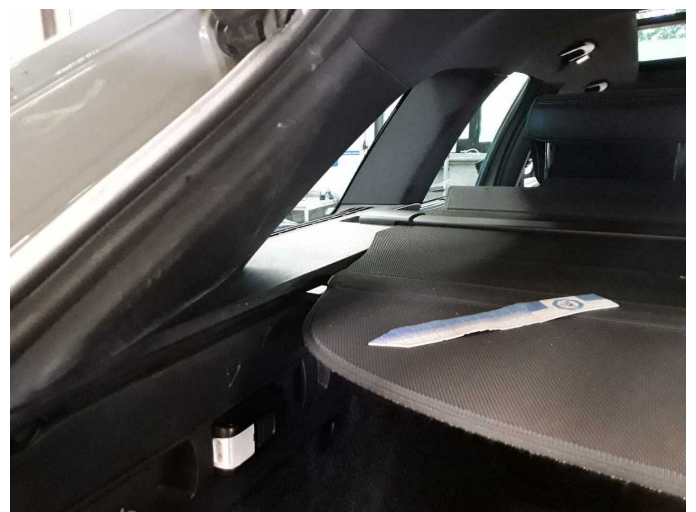

Wear and tear 1: Interior: Interior - Scratch(es) - No deduction



Wear and tear 2: Body: Underbody panelling - Scratched - No deduction



Repainting 1: Side panel - rear right side, Door - rear right side, Door - front right side



Repainting 1: Side panel - rear right side, Door - rear right side, Door - front right side



Repainting 1: Side panel - rear right side, Door - rear right side, Door - front right side



Repainting 1: Side panel - rear right side, Door - rear right side, Door - front right side



Repainting 1: Side panel - rear right side, Door - rear right side, Door - front right side



Repainting 1: Side panel - rear right side, Door - rear right side, Door - front right side