



Expertise

Protocol number: 41681451
Order No. / Reference: 25223415
Inspection date: 24 Sept 2025

Manufacturer: Skoda
VIN: TMBLJ7NP3L7026726

Model: Superb Combi 2.0 TDI 4x4 DSG Sportline



Vehicle details	
Manufacturer / Type / Model / Equipment	
Skoda Superb Combi 2.0 TDI 4x4 DSG Sportline	
Vehicle Identification number	TMBLJ7NP3L7026726
Mileage (Read)	143,572 km
First registration	18 Nov 2019
Number of holders	1
Power / Engine displacement	140 kw / 1,968 ccm
Fuel type / Cylinder	Diesel / 4
Gearbox / Number of gears	Automatic / 7
Type of drive	All-wheel drive
Type of vehicle	Station wagon
Colour / colour code	Quarz-Grau Metallic
Doors / Seats	5 / 5
Upholstery type	Alcantara / Leather
Colour of upholstery	Black-Anthracite
Driving readiness	Roadworthy



Vehicle details

Maintenance booklet / proof	digital proof / complete	Next maintenance in	36 Tag(e)
Last maintenance on / at	10/2024 at 122,909 km		
Key is / should be	3 / 3	FZG documents	ZB#2 (B) was available (copy), ZB#1 (S) was not available
		Letter No.	FR616866
Previous damage / Accident	Detectable	Repainting	Detectable
Inspection conditions	sufficient	Lifting equipment / pit	yes
Test drive	Not performed	Engine function test	Performed
Driving readiness	Roadworthy		
Manufacturer key number/ type code number	8004 / APR 00208		
Emission standard	EURO6;WLTP;DG;PI/CI; M, N1 I	Fine dust sticker	
Permitted total weight	2,317 kg	Empty weight	

Tyres

Mounted tyres

#	Tyre size	Type of tyre	Manufacturer	Tread depth
1)	235/40 R19 96W	Summer tyres on Light alloy	Bridgestone	6mm / 6mm
2)	235/40 R19 96W	Summer tyres on Light alloy	Bridgestone	6mm / 6mm

Additional tyres

#	Tyre size	Type of tyre	Manufacturer	Tread depth
1)	215/55 R17 98V	Winter tyres on Light alloy	Goodyear	4mm / 4mm
2)	215/55 R17 98V	Winter tyres on Light alloy	Goodyear	7mm / 7mm

Replacement

Typ	Tyre size	Type of tyre	Manufacturer	Tread depth
	Tirefit	Expiration date 11/2028		

Legend: Tread depth information for tires on the left is in the first place, for tires on the right is in the second place on the axle in the direction of travel



Equipment

Standard equipment

- Storage compartments closed, behind the wheel arches in the trunk including cargo elements
- Airbag, driver and switchable passenger airbag
- Airbag, head airbags
- 4x4 all-wheel drive
- Traction control (ASR)
- Exterior mirrors electrically adjustable and heated
- Illuminated glove compartment
- Bi-xenon headlights
- Black headliner
- Decorative inlays in dark carbon
- tachometer
- Electronic parking brake including auto-hold function
- Electronic Stabilization Control (ESC)
- Driving profile selection including personalizable key (Normal, Eco, Sport, Individual)
- Electric windows front and rear, including anti-pinch protection and child safety lock
- Footwell lighting front and rear
- Transmission: 7-speed direct shift gearbox (DSG)
- Green tec: Automatic start/stop system including brake energy recovery
- Heated rear window
- Rear spoiler
- Kessy, keyless entry and start-stop system
- Electronic child lock
- Trunk cover, roll-up and removable, semi-automatic
- Radiator grille slats, frames, side trims, exterior mirror caps, window surrounds in black
- Metal loading sill protection
- Remote release of the rear seat backrests in the trunk
- Steering wheel: height and length adjustable
- Reading lights at the front and rear of the roof lining
- Front center armrest with storage compartment
- Engine drag torque control (MSR)
- Multi-collision brake assistant (MKB)
- Rear parking sensors
- Radio accessories: Digital radio reception DAB+
- Umbrella compartments in the front doors
- Tire mobility set
- Heated windscreen washer nozzles
- Seat belts Superb
- Seats: Adjustable lumbar supports in the front seats
- Seats: Height-adjustable front seats
- Seats: Rear seat backrest 60:40 split folding
- SKODA Care Connect
- 12-V socket in the trunk
- Shelves
- Removable LED battery flashlight in the trunk
- Airbag, driver's knee airbag
- Airbag, front side airbags
- Anti-lock braking system (ABS)
- Dashboard in black / black, door trim in black
- Exterior mirrors, electrically folding
- Hill start assist
- Hydraulic brake assist (HBA)
- Roof rails, painted black glossy
- Diesel particulate filter and SCR catalyst
- Third brake light
- Electronic transverse differential lock (XDS+)
- Headlight assistant and rain sensor
- Chassis: Adaptive chassis DCC (10 mm lowering, adjustable damper settings)
- Front radar assistant including city emergency braking function
- Cruise control including speed limiter
- Tinted windows
- Crystal-glass taillights with LED brake and tail lights (including rear fog lights)
- Rear window wiper including windscreen washer system
- ISOFIX preparation on the outer rear seats, including top tether
- Air Care Climatronic air conditioning system (2 zones)
- Headrests integrated in front seats, rear headrests height adjustable
- Paintwork: special paintwork
- LED ambient lighting
- Steering wheel: Three-spoke leather steering wheel in sports design with multifunction and gearshift buttons
- Rear center armrest with cup holders and through-loading option
- Multifunctional display with color Maxi-Dot display
- Fog lights with integrated cornering light
- Upholstery: Alcantara trim in Sport Black
- Radio accessories: USB port in the center console
- Tire pressure monitoring
- Wheels: 19" Vega alloy wheels, high-sheen/anthracite
- Power steering, electromechanical
- Seats: Heated front seats
- Seats: Electrically adjustable front seats with memory function
- Seats: Front sports seats
- Sun visors on driver and passenger side, with make-up mirrors
- Sunset (rear window and rear side windows dark tinted)
- Time display on the rear center console
- Lashing eyes in the trunk
- Central locking with radio remote control



- 12-V socket in the center console front and rear
- Telephone: Comfort hands-free telephone system
- Chrome-plated elements
- Immobiliser

Extra equipment

- Adaptive Cruise Control ACC (control range up to 210 km/h) (replaces cruise control)
- Digital instrument cluster (Virtual Cockpit) 10.2"
- Electric tailgate opening (including trunk cover and multifunctional storage)
- Heated windshield
- Kessy including anti-theft alarm system with interior monitoring and safe system (keyless access and start-stop system)
- Paint finish: metallic
- Parking sensors front and rear
- Radio: CANTON sound system (11 speakers - 1 subwoofer - digital equalizer 610W)
- Rear view camera with washer nozzle
- Steering wheel: Heated steering wheel
- Trailer coupling, pivoting including trailer stabilization
- Dynamic Light Assist (Masked Permanent High Beam) (incl. Lane Keeping Assist, Blind Spot Detection, and Rear Traffic Alert. Rear Traffic Alert warns of vehicles approaching from the side when exiting a perpendicular parking space. If necessary, the system attempts to avoid the collision or mitigate its consequences by automatically braking.)
- Package: Business Amundsen (Combi) with SKODA Media Command (dynamic radio navigation system Amundsen - capacitive 8" touchscreen - color Maxi-Dot display - traffic sign recognition - SmartLink+ (incl. Apple Car Play, Android Auto, Mirror Link) - In-Car Communication - comfort hands-free system - phone box with inductive charging function (connection via external antenna) - voice control - fatigue detection - 230 V socket with USB port - Sunset - luggage net partition - Infotainment Online (valid for 3 years))

Brief expert findings

Documents submitted	At the time of the inspection, the registration certificate Part 2 (letter) was available, but the registration certificate Part 1 (certificate) was not. (Copy)
VIN comparison	The vehicle identification number (VIN) was read from the vehicle and its conformity with the submitted documents was verified during the inspection by the undersigned.
Inspection	The inspection conditions were sufficient for the assessment of the vehicle. Lifting equipment and a pit were available for examining the vehicle.
Test drive	No test drive/maneuvering was carried out during the inspection of the vehicle.
Engine function test	An engine test run was performed.
Driving readiness	The vehicle was drivable at the time of inspection.

Value reducing factors

No.	Component group	Description
1	Door - front right side	Brightware - lower - Scratched - Paint
2	Mudguard - left side	Mudguard - left side - Scratched - Smart repair
3	Mudguard - right side	Mudguard - right side - Scratch(es) - Smart repair
4	Wheel / tyres	Alloy rim - front right side - Scratch(es) - Loss in value
5	Body	A-pillar - left side - Stone chips - Paint
6	Front bumper	Front bumper - Scratched - Repair and paint
7	Rear bumper	Rear bumper - Scratched - Repair and paint
8	Door - rear left side	Door - Scratched - Paint
9	Door - rear right side	Door - Scratch(es) - Paint
10	Side panel - rear left side	Side panel (Wellig) - Unprofessionally repaired - Paint
11	Boot lid / rear door	Boot lid (+ Kratzer) - Dent / paintcoat damage - Repair and paint
12	Door - front left side	Door - Scratched - Paint
13	Side panel - rear right side	Side panel - Dent / paintcoat damage - Repair and paint



No.	Component group	Description
14	Bonnet	Bonnet - Scratch(es) - Paint
15	Roof	Roof (+korrosion) - Dent / paintcoat damage - Repair and paint

Wear and tear

No.	Component group	Description
1	Interior	Interior - Scratch(es) - No deduction
2	Instrument panel	Centre console - rear - Scratch(es) - No deduction
3	Body	A-pillar - right side - Stone chips - No deduction
4	Wheel / tyres	Alloy rim - rear left side - Scratch(es) - No deduction
5	Side panel - rear left side	Sill - Scratch(es) - No deduction
6	Trim / covers	D-pillar - trim - interior, right side - Scratch(es) - No deduction
7	Trim / covers	Floor mats - Damaged - No deduction

The vehicle shows signs of wear commensurate with its age and use.

Previous damages

No.	Previous damage	Extent of damage (Net)
1	Front, Side right, Provided by user / customer, from 5 May 2024	9.896,35 €

Repainting

No.	Repainting
1	Door - front right side, Professionally carried out, Invoice of repair done Non-existent
2	Side panel - rear left side, Unprofessionally carried out, Invoice of repair done Non-existent

Paint coat thickness measurement

Side panel - rear left side	179 µm	Door - front right side	161 µm
-----------------------------	--------	-------------------------	--------

Order/Scope of order

The order was placed to prepare a sales report for the vehicle described. This includes the following:

- Description of core relevant information about the vehicle
- Documentation of equipment features
(Delivery by third-party service providers)
- Documentation of damage, defects, missing parts
- Documentation of previous damage, unrepaired previous damage, repainting
- a brief visual or functional inspection of the equipment details if possible.
(Functional tests of driver assistance systems are not included in the scope of services!)
- a photo documentation of the vehicle



Basis for the order

This product is based on the Alphabet Fuhrpark GmbH guidelines for vehicle returns and valuations. The expert makes the explicit findings in each individual case objectively within the framework of the specified standards based on his or her own expertise.

The vehicle inspection takes place in a disassembled state.

Damage or defects that can only be detected during disassembly/diagnosis work or through advanced knowledge remain within the scope of the prognosis risk. An extended risk exists for concealed defects caused by fraudulent deception and not identifiable by the expert.

Damage or defects resulting from normal use or wear and tear of the vehicle will be accepted according to the applicable standard.

There was no explicit identification or monetary consideration of the expected features within the product.

Features which in their nature and severity slightly exceed normal use but do not constitute unacceptable damage will be documented and identified under signs of use if necessary.

Damage or defects which, according to the underlying standard, can no longer be attributed to normal use or wear and tear are listed in the product under "Depreciating Factors".

Depending on the product specification, a monetary ID can be provided. If this takes place, the costs can be 100% d or pro rata depending on the vehicle's age and mileage.

Previous damages

According to available information previous damages were repaired at the vehicle. Traces of repairs, which allow conclusions about the area of repair, were not recognizable during the inspection.

Comments

- Winterradsatz ist kein Bestandteil des Auslieferungsumfangs



Figure 1: Diagonal front (left)



Figure 2: Diagonal front (right)



Figure 3: Diagonal rear (left)



Figure 4: Diagonal rear (right)



Figure 5: Interior - front



Figure 6: Interior - rear



Figure 7: Instrument cluster



Figure 8: Instrument panel



Figure 9: Interior 360° view



Figure 10: Cargo area



Figure 11: VIN



Figure 12: Mounted tyres



Figure 13: Documents



Figure 14: Documents



Figure 15: Additional tyres



Figure 16: Navigation

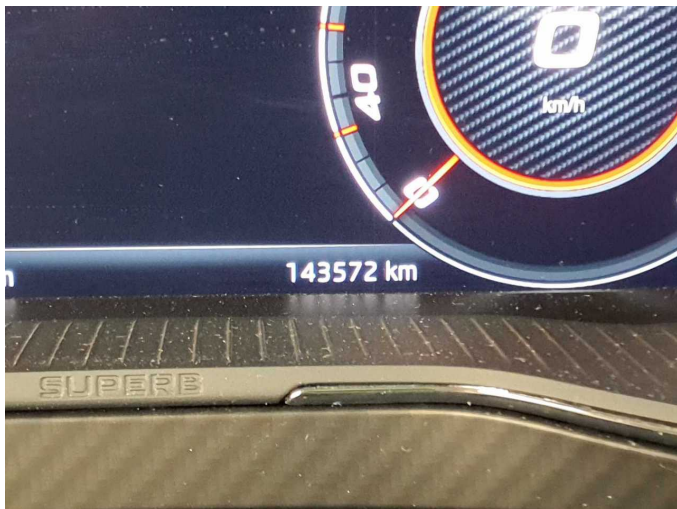

Figure 17: Misc.

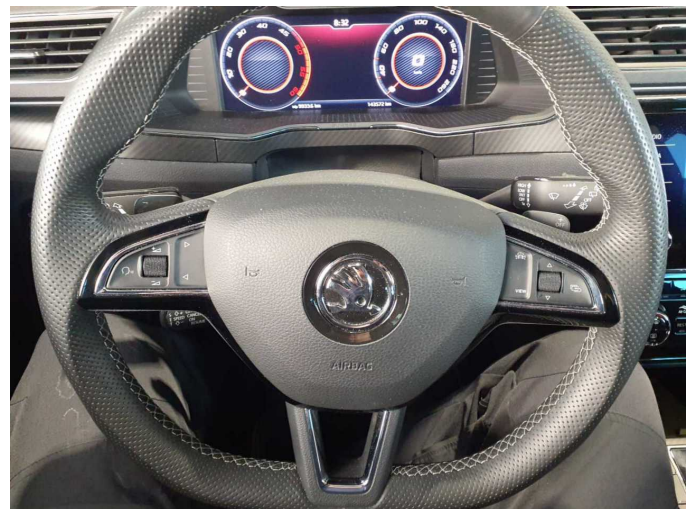

Figure 18: Misc.



Figure 19: Misc.



Figure 20: Misc.



Figure 21: Misc.



Figure 22: Misc.

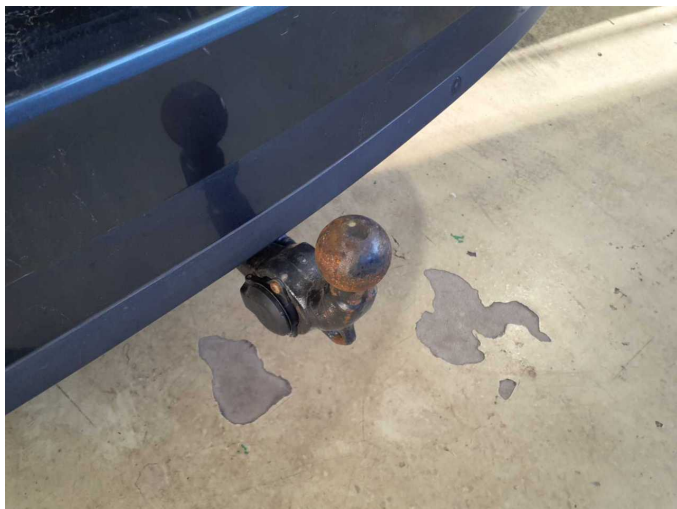

Figure 23: Misc.



Figure 24: Misc.



Figure 25: Misc.



Damage 1: Door - front right side: Brightware - lower - Scratched - Paint



Damage 1: Door - front right side: Brightware - lower - Scratched - Paint



Damage 2: Mudguard - left side: Mudguard - left side - Scratched - Smart repair



Damage 2: Mudguard - left side: Mudguard - left side - Scratched - Smart repair



Damage 2: Mudguard - left side: Mudguard - left side - Scratched - Smart repair



Damage 3: Mudguard - right side: Mudguard - right side - Scratch(es) - Smart repair



Damage 3: Mudguard - right side: Mudguard - right side - Scratch(es) - Smart repair



Damage 3: Mudguard - right side: Mudguard - right side - Scratch(es) - Smart repair



Damage 4: Wheel / tyres: Alloy rim - front right side - Scratch(es) - Loss in value



Damage 4: Wheel / tyres: Alloy rim - front right side - Scratch(es) - Loss in value



Damage 4: Wheel / tyres: Alloy rim - front right side - Scratch(es) - Loss in value



Damage 5: Body: A-pillar - left side - Stone chips - Paint



Damage 5: Body: A-pillar - left side - Stone chips - Paint



Damage 6: Front bumper: Front bumper - Scratched - Repair and paint



Damage 6: Front bumper: Front bumper - Scratched - Repair and paint



Damage 6: Front bumper: Front bumper - Scratched - Repair and paint

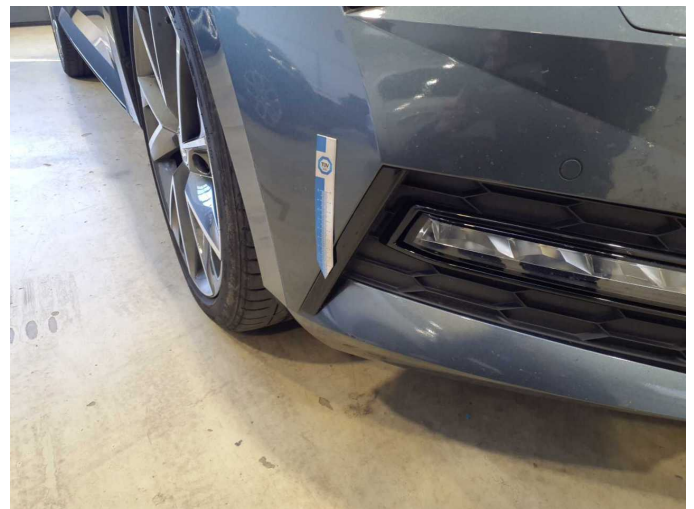

Damage 6: Front bumper: Front bumper - Scratched - Repair and paint



Damage 6: Front bumper: Front bumper - Scratched - Repair and paint



Damage 7: Rear bumper: Rear bumper - Scratched - Repair and paint



Damage 7: Rear bumper: Rear bumper - Scratched - Repair and paint



Damage 7: Rear bumper: Rear bumper - Scratched - Repair and paint



Damage 7: Rear bumper: Rear bumper - Scratched - Repair and paint



Damage 8: Door - rear left side: Door - Scratched - Paint



Damage 8: Door - rear left side: Door - Scratched - Paint



Damage 9: Door - rear right side: Door - Scratch(es) - Paint



Damage 9: Door - rear right side: Door - Scratch(es) - Paint



Damage 9: Door - rear right side: Door - Scratch(es) - Paint



Damage 9: Door - rear right side: Door - Scratch(es) - Paint



Damage 9: Door - rear right side: Door - Scratch(es) - Paint



Damage 9: Door - rear right side: Door - Scratch(es) - Paint



Damage 9: Door - rear right side: Door - Scratch(es) - Paint

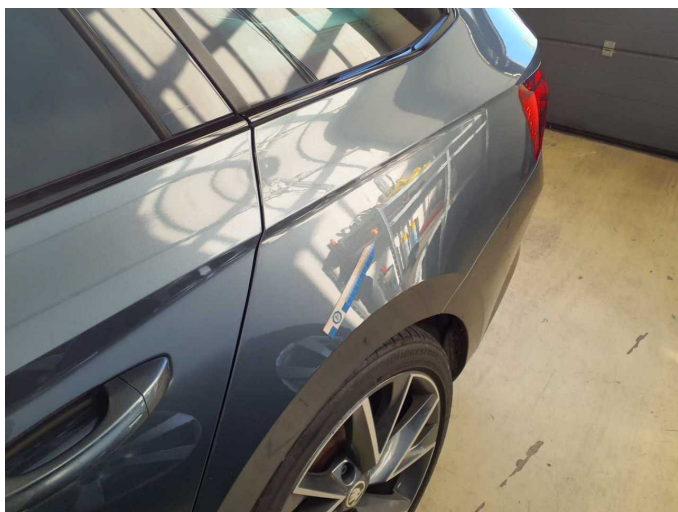

Damage 10: Side panel - rear left side: Side panel (Wellig) - Unprofessionally repaired - Paint

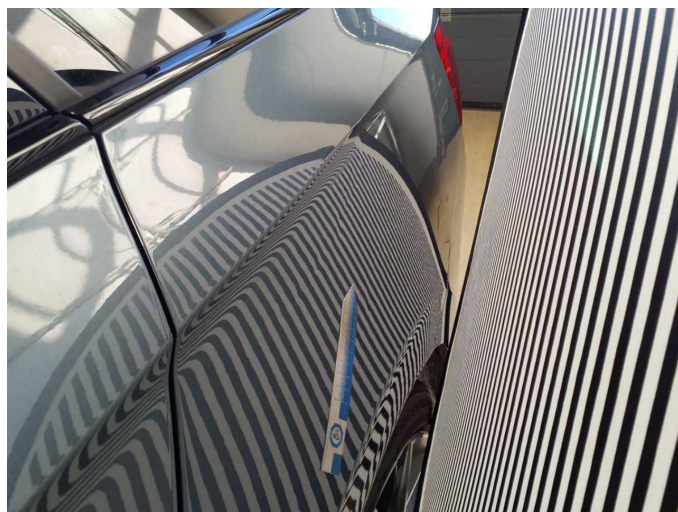

Damage 10: Side panel - rear left side: Side panel (Wellig) - Unprofessionally repaired - Paint



Damage 11: Boot lid / rear door: Boot lid (+ Kratzer) - Dent / paintcoat damage - Repair and paint

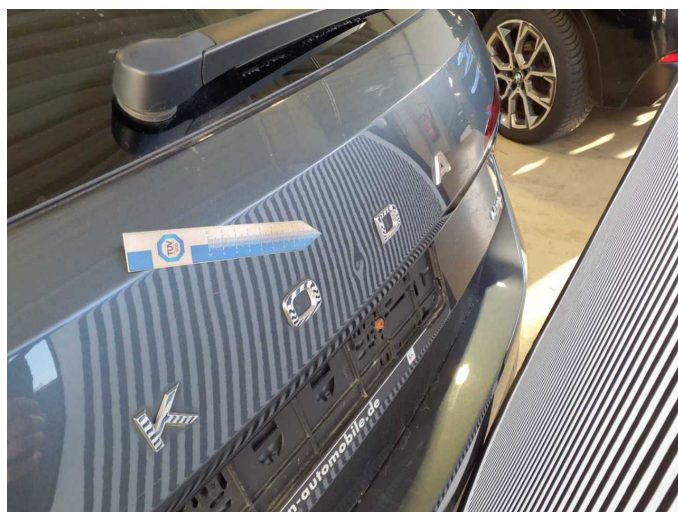

Damage 11: Boot lid / rear door: Boot lid (+ Kratzer) - Dent / paintcoat damage - Repair and paint



Damage 11: Boot lid / rear door: Boot lid (+ Kratzer) - Dent / paintcoat damage - Repair and paint



Damage 11: Boot lid / rear door: Boot lid (+ Kratzer) - Dent / paintcoat damage - Repair and paint



Damage 11: Boot lid / rear door: Boot lid (+ Kratzer) - Dent / paintcoat damage - Repair and paint



Damage 11: Boot lid / rear door: Boot lid (+ Kratzer) - Dent / paintcoat damage - Repair and paint



Damage 12: Door - front left side: Door - Scratched - Paint



Damage 12: Door - front left side: Door - Scratched - Paint

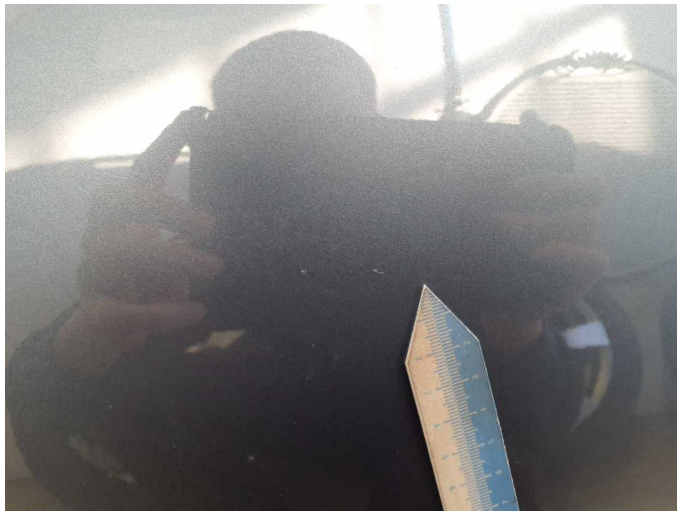

Damage 12: Door - front left side: Door - Scratched - Paint



Damage 12: Door - front left side: Door - Scratched - Paint



Damage 13: Side panel - rear right side: Side panel - Dent / paintcoat damage - Repair and paint

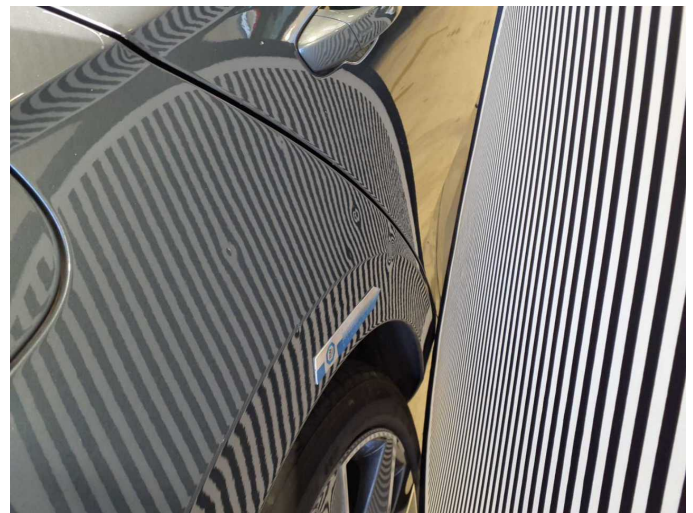

Damage 13: Side panel - rear right side: Side panel - Dent / paintcoat damage - Repair and paint

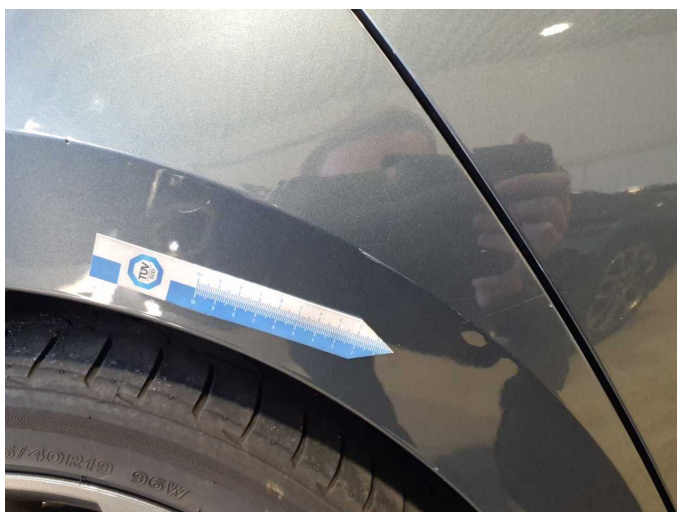

Damage 13: Side panel - rear right side: Side panel - Dent / paintcoat damage - Repair and paint



Damage 13: Side panel - rear right side: Side panel - Dent / paintcoat damage - Repair and paint



Damage 14: Bonnet: Bonnet - Scratch(es) - Paint

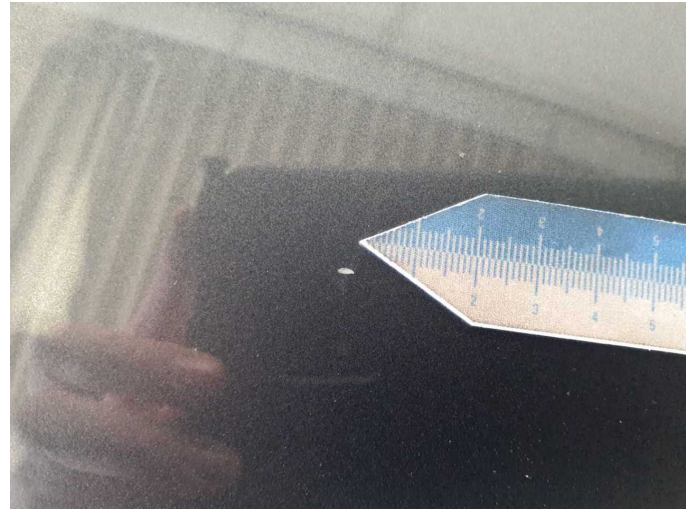

Damage 14: Bonnet: Bonnet - Scratch(es) - Paint

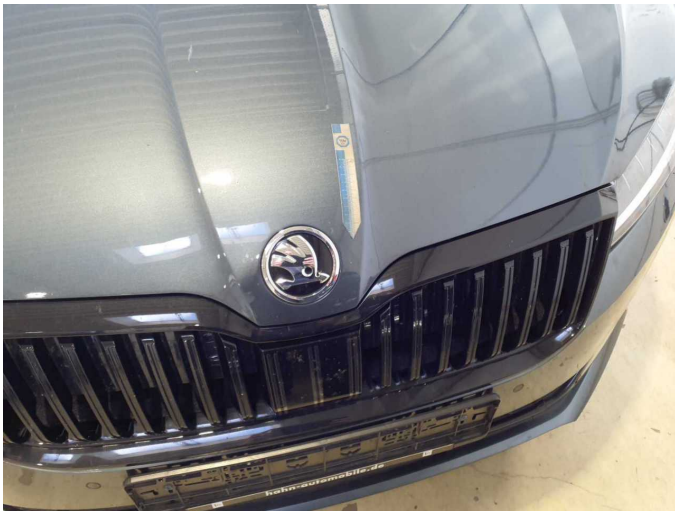

Damage 14: Bonnet: Bonnet - Scratch(es) - Paint

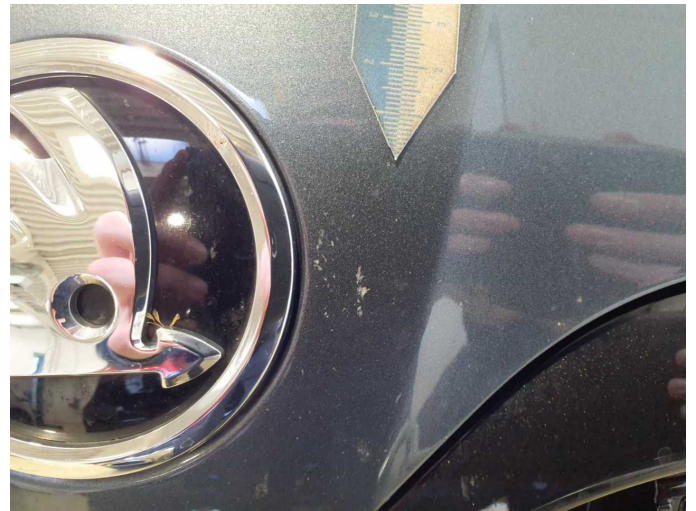

Damage 14: Bonnet: Bonnet - Scratch(es) - Paint



Damage 15: Roof: Roof (+korrosion) - Dent / paintcoat damage - Repair and paint



Damage 15: Roof: Roof (+korrosion) - Dent / paintcoat damage - Repair and paint



Damage 15: Roof: Roof (+korrosion) - Dent / paintcoat damage - Repair and paint

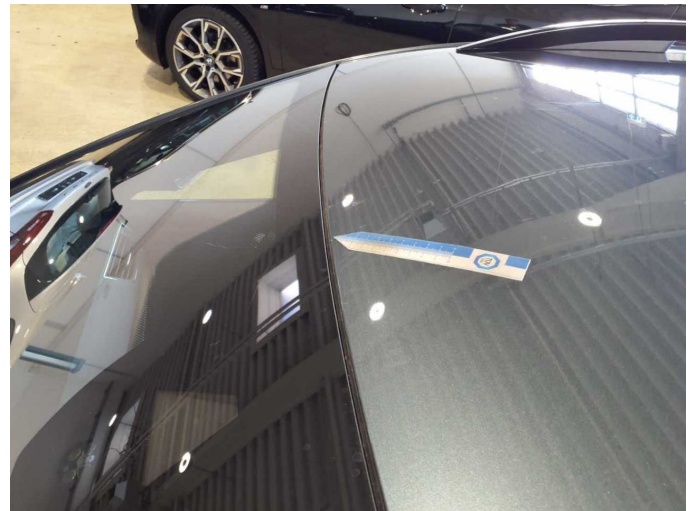

Damage 15: Roof: Roof (+korrosion) - Dent / paintcoat damage - Repair and paint



Damage 15: Roof: Roof (+korrosion) - Dent / paintcoat damage - Repair and paint

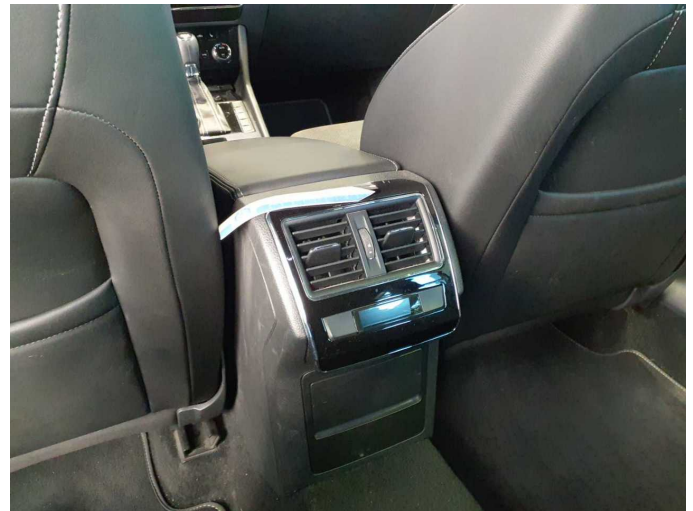

Wear and tear 2: Instrument panel: Centre console - rear - Scratch(es) - No deduction

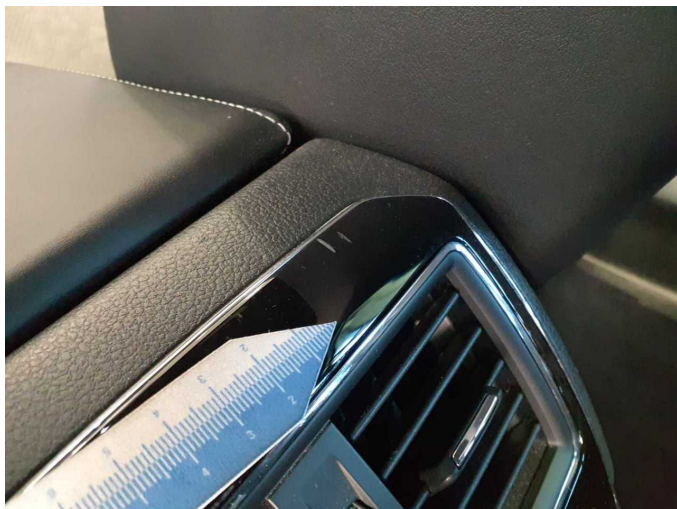

Wear and tear 2: Instrument panel: Centre console - rear - Scratch(es) - No deduction



Wear and tear 3: Body: A-pillar - right side - Stone chips - No deduction



Wear and tear 3: Body: A-pillar - right side - Stone chips - No deduction



Wear and tear 4: Wheel / tyres: Alloy rim - rear left side - Scratch(es) - No deduction



Wear and tear 4: Wheel / tyres: Alloy rim - rear left side - Scratch(es) - No deduction

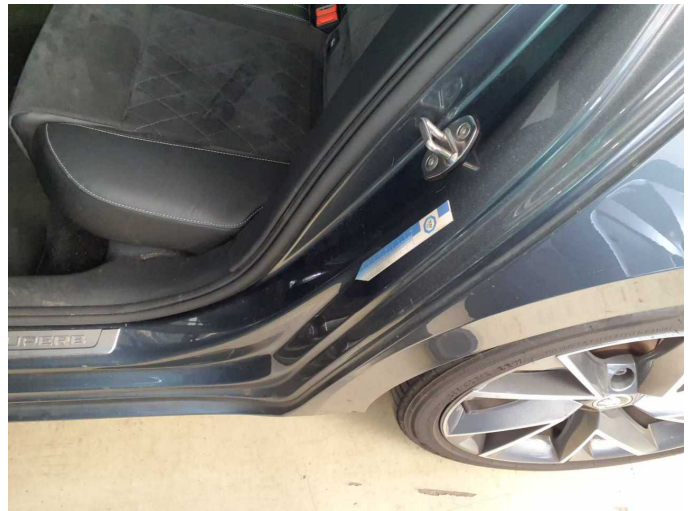

Wear and tear 5: Side panel - rear left side: Sill - Scratch(es) - No deduction



Wear and tear 5: Side panel - rear left side: Sill - Scratch(es) - No deduction



Wear and tear 6: Trim / covers: D-pillar - trim - interior, right side - Scratch(es) - No deduction



Wear and tear 6: Trim / covers: D-pillar - trim - interior, right side -
Scratch(es) - No deduction



Wear and tear 7: Trim / covers: Floor mats - Damaged - No deduction

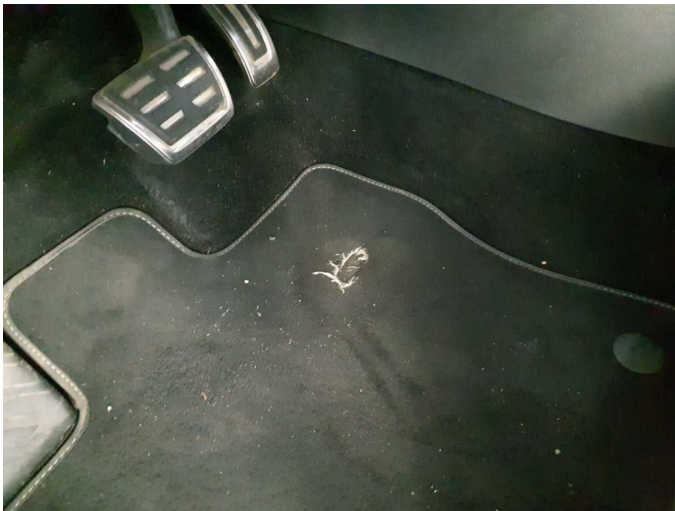

Wear and tear 7: Trim / covers: Floor mats - Damaged - No deduction

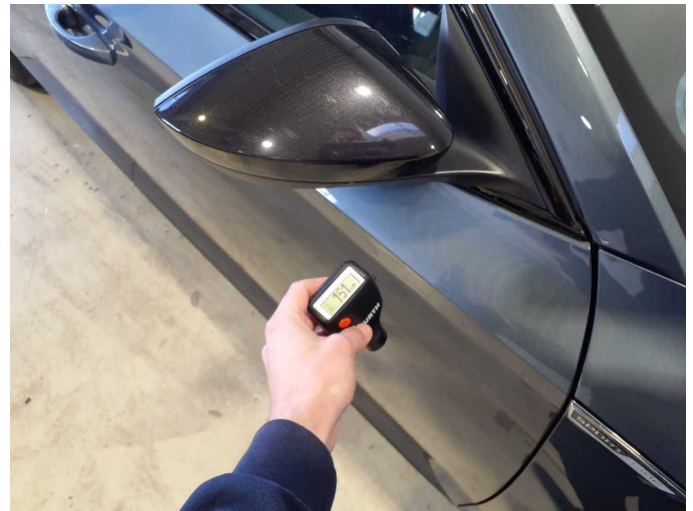

Repainting 1: Door - front right side



Repainting 1: Door - front right side

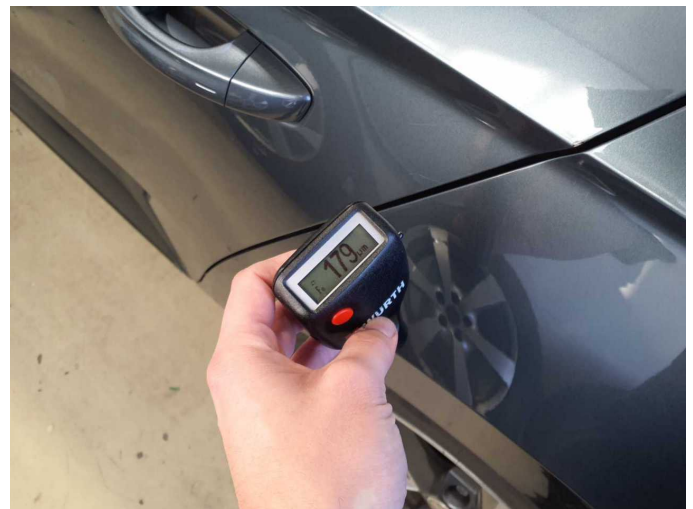

Repainting 2: Side panel - rear left side

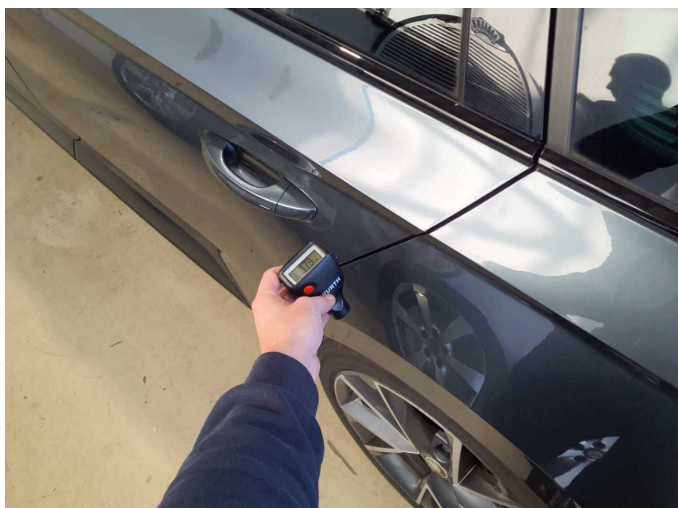

Repainting 2: Side panel - rear left side

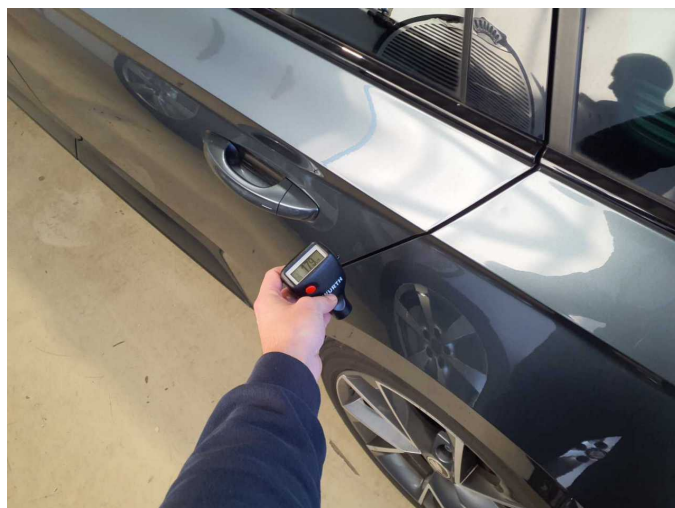

Side panel - rear left side: 179 μ m

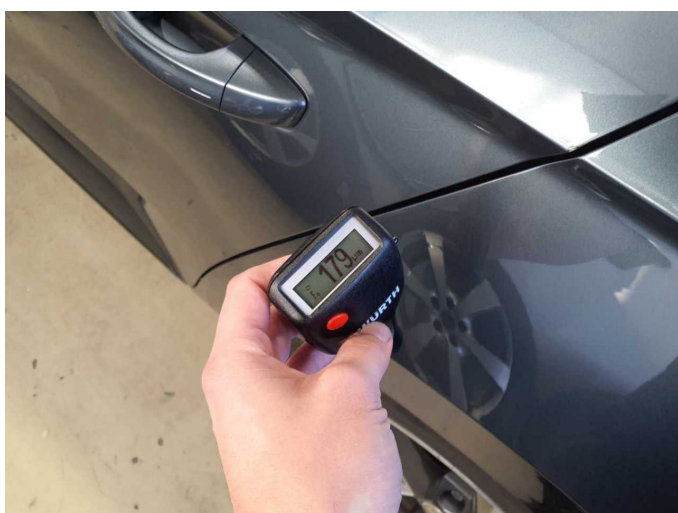

Side panel - rear left side: 179 μ m

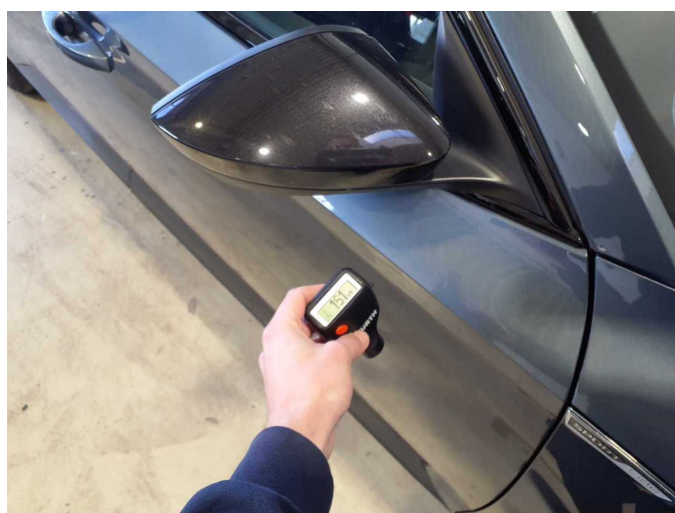

Door - front right side: 161 μ m



Door - front right side: 161 μ m