



Expertise

Protocol number: 39992895
Order No. / Reference: 24820158
Inspection date: 3 Jun 2025

Manufacturer: Skoda
VIN: TMBLJ7NP1L7062494

Model: Superb Combi 2.0 TDI 4x4 DSG Scout



Vehicle details	
Manufacturer / Type / Model / Equipment	
Skoda Superb Combi 2.0 TDI 4x4 DSG Scout	
Vehicle Identification number	TMBLJ7NP1L7062494
Mileage (Read)	111,559 km
First registration	15 Jun 2020
Number of holders	1
Power / Engine displacement	140 kw / 1,968 ccm
Fuel type / Cylinder	Diesel / 4
Gearbox / Number of gears	Automatic / 8
Type of drive	All-wheel drive
Type of vehicle	Station wagon
Colour / colour code	Magnetic-Braun Metallic
Doors / Seats	5 / 5
Upholstery type	Cloth
Colour of upholstery	Black-Anthracite



Vehicle details

Maintenance booklet / proof	digital proof / complete	Next maintenance in	50 Tag(e)
Last maintenance on / at	07/2024 at 95,382 km		
Key is / should be	3 / 3	FZG documents	ZB#2 (B) was available (copy), ZB#1 (S) was not available
		Letter No.	FU096029
Previous damage / Accident	Detectable	Repainting	Detectable
Inspection conditions	Sufficient	Lifting equipment / pit	yes
Test drive	Not performed	Engine function test	Performed
Manufacturer key number/ type code number	8004 / APR 00276		
Emission standard	EURO6;WLTP;DG;PI/CI; M, N1 I	Fine dust sticker	
Permitted total weight	2,327 kg	Empty weight	

Tyres

Mounted tyres

#	Tyre size	Type of tyre	Manufacturer	Tread depth
1)	235/45 R18 94W	Summer tyres on Light alloy	Continental	5mm / 5mm
2)	235/45 R18 94W	Summer tyres on Light alloy	Continental	5mm / 5mm

Additional tyres

#	Tyre size	Type of tyre	Manufacturer	Tread depth
1)	215/50 R17 98H	Winter tyres on Light alloy	Pirelli	7mm / 7mm
2)	215/50 R17 98H	Winter tyres on Light alloy	Pirelli	7mm / 7mm

Replacement

Typ	Tyre size	Type of tyre	Manufacturer	Tread depth
N	125/70 R18 99M	Summer tyres on Steel	Sonstige	3 mm

Legend: Tread depth information for tires on the left is in the first place, for tires on the right is in the second place on the axle in the direction of travel

Equipment

Standard equipment

- Shelves
- Airbag, head airbags
- 4x4 all-wheel drive
- Traction control (ASR)
- exterior mirrors in aluminum design
- Illuminated glove compartment
- Hydraulic brake assist (HBA)
- Roof rails, anodized
- Diesel particulate filter and SCR catalyst
- Third brake light
- Easy Start (start-stop button instead of ignition lock)
- Electronic parking brake including auto-hold function
- Electronic Stabilization Control (ESC)
- Driving profile selection including personalizable key (Normal, Eco, Sport, Individual)
- Front radar assistant including city emergency braking function
- Cruise control including speed limiter
- Tinted windows
- Heated rear window
- Rear window wiper including windscreen washer system
- Kessy, keyless entry and start-stop system
- Air Care Climatronic air conditioning system (3 zones)
- Headrests height adjustable front and rear
- Steering wheel: Heated steering wheel
- Steering wheel: Leather steering wheel with multifunction buttons
- Rear center armrest with cup holders and through-loading option
- Color multifunction display in the instrument cluster
- LED fog lights
- Upholstery: Cloth
- Radio accessories: 2 USB-A ports in the center console
- Radio accessories: In Car Communication
- Radio accessories: Wireless SmartLink for Apple Car Play
- Wheels: 18" Braga alloy wheels
- Heated windscreen washer nozzles
- Seat belts Superb
- Seats: Adjustable lumbar supports in the front seats
- Seats: Height-adjustable front seats
- Seats: Rear seat backrest 60:40 split folding
- Sun visor on driver and passenger side with illuminated make-up mirror
- Sunset (rear window and rear side windows dark tinted)
- Textile floor mats
- Lashing eyes in the trunk
- Central locking with radio remote control
- Airbag, driver's knee airbag
- Airbag, front side airbags
- Anti-lock braking system (ABS)
- Exterior mirrors electrically adjustable and heated
- Exterior mirrors, electrically folding
- hill start assist
- Grey headliner
- decorative inlays in wood look
- tachometer
- Dynamic Light Assistant (Masked Permanent High Beam)
- stainless steel pedals
- Electronic transverse differential lock (XDS+)
- Headlight assistant and rain sensor
- Chassis: Rough-road package
- Electric windows front and rear, including anti-pinch protection and child safety lock
- Footwell lighting front and rear
- Transmission: 7-speed direct shift gearbox (DSG)
- Green tec: Automatic start/stop system including brake energy recovery
- ISOFIX preparation on the outer rear seats, including top tether
- Trunk cover, roll-up and removable, semi-automatic
- LED ambient lighting
- Steering wheel: height and length adjustable
- Reading lights at the front and rear of the roof lining
- Matrix LED headlights
- Front center armrest with storage compartment
- Engine drag torque control (MSR)
- Multi-collision brake
- Parking sensors front and rear
- Radio: Bolero music system
- Radio accessories: Digital radio reception DAB+
- Radio accessories: SmartLink+
- Tire pressure monitoring
- Wheels: 18" steel spare wheel
- Power steering, electromechanical
- Seats: Heated front seats
- Seats: electrically adjustable driver's seat with memory function
- SKODA Care Connect
- 12-V socket in the trunk
- 12-V socket in the center console front and rear
- Telephone: Comfort hands-free telephone system
- Chrome-plated elements
- Immobiliser

Extra equipment

- Trailer coupling, pivoting including trailer stabilization
- Exterior mirrors in body color



- Paint finish: metallic
- Radio: Columbus infotainment system (Dynamic Columbus radio navigation system - Capacitive 9.2" touch display in glass design - Color multifunction display in the instrument cluster - Wi-Fi hotspot - 2 SD card slots - Voice control - Phonebox with inductive charging function (connection via external antenna) - Infotainment Online (1-year term))
- Seats: Folding passenger seat backrest
- Package: Business Amundsen (Combi) (dynamic Amundsen radio navigation system - capacitive 8" touchscreen in glass design - color multifunction display in the instrument cluster - traffic sign recognition - phone box with inductive charging function (connection via external antenna) - voice control - fatigue detection - 230 V socket and USB ports - Sunset - Infotainment Online (valid for 3 years) - luggage net partition)
- Auxiliary heater with radio remote control

Brief expert findings

Documents submitted	At the time of the inspection, the registration certificate part 2 (letter) was available, but the registration certificate part 1 (certificate) was not available. (Copy)
VIN comparison	The vehicle identification number (VIN) was read and the undersigned verified that it matched the documents submitted during the inspection.
Inspection	The inspection conditions were sufficient for the assessment of the vehicle. Lifting equipment and a pit were available for examining the vehicle.
Test drive	No test drive/maneuvering was carried out during the inspection of the vehicle.
Engine function test	An engine test run was performed.

Value reducing factors

No.	Component group	Description
1	Interior	Cargo area floor - Damaged - Replace
2	Roof	Roof - dent(s) - Smooth repair work
3	Wheel / tyres	Tyre - rear left side - Damaged - Replace
4	Wheel / tyres	Alloy rim - front right side - Scratched - Loss in value
5	Wheel / tyres	Alloy rim - rear right side - Scratched - Loss in value
6	Wheel / tyres	Alloy rim - front left side - Scratched - Loss in value
7	Wheel / tyres	Alloy rim - rear left side - Scratched - Loss in value
8	Sill - left side	Trim - Damaged - Replace
9	Door - front right side	Door - Dent / paintcoat damage - Repair and paint
10	Rear bumper	Rear bumper - Scratch(es) - Paint
11	Body	Body (Radlauf, Schweller, Verkleidung, Türzierleiste) - Scratched - Replace
12	Vehicle glazing	Windscreen (Mit Rissbildung) - Stone chips - repair according to calculation

Wear and tear

No.	Component group	Description
1	Boot lid / rear door	Boot lid - Scratch(es) - No deduction
2	Interior	Interior - Scratch(es) - No deduction
3	Bonnet	Bonnet - dent(s) - Smooth repair work

The vehicle shows signs of wear commensurate with its age and use.



Previous damages

No.	Previous damage	Extent of damage (Net)
1	Side - left, Provided by user / customer, from 5 Sept 2023	989,86 €
2	Rear, Provided by user / customer, from 9 Jul 2023	3.791,51 €
3	Front, Side - left, Provided by user / customer, from 18 Jul 2023	3.822,01 €

Repainting

No. Repainting

- | | |
|---|---|
| 1 | Side panel - rear left side, Door - rear left side, Door - front left side, Professionally carried out, Invoice of repair done Non-existent |
|---|---|

Paint coat thickness measurement

Side panel - rear left side	430 µm	Door - rear left side	173 µm
Door - front left side	191 µm		

Order/Scope of order

The order was placed to prepare a sales report for the vehicle described. This includes the following:

- Description of core relevant information about the vehicle
- Documentation of equipment features
(Delivery by third-party service providers)
- Documentation of damage, defects, missing parts
- Documentation of previous damage, unrepaired previous damage, repainting
- a brief visual or functional inspection of the equipment details if possible.
(Functional tests of driver assistance systems are not included in the scope of services!)
- a photo documentation of the vehicle

Basis for the order

This product is based on the Alphabet Fuhrpark GmbH guidelines for vehicle returns and valuations. The expert makes the explicit findings in each individual case objectively within the framework of the specified standards based on his or her own expertise.

The vehicle inspection takes place in a disassembled state.

Damage or defects that can only be detected during disassembly/diagnosis work or through advanced knowledge remain within the scope of the prognosis risk. An extended risk exists for concealed defects caused by fraudulent deception and not identifiable by the expert.

Damage or defects resulting from normal use or wear and tear of the vehicle will be accepted according to the applicable standard.

There was no explicit identification or monetary consideration of the expected features within the product.

Features which in their nature and severity slightly exceed normal use but do not constitute unacceptable damage will be documented and identified under signs of use if necessary.

Damage or defects which, according to the underlying standard, can no longer be attributed to normal use or wear and tear are listed in the product under "Depreciating Factors".

Depending on the product specification, a monetary ID can be provided. If this takes place, the costs can be 100% d or pro rata depending on the vehicle's age and mileage.

Previous damages

According to available information previous damages were repaired at the vehicle. Traces of repairs, which allow conclusions about the area of repair, were not recognizable during the inspection.



Figure 1: Diagonal front (left)



Figure 2: Diagonal front (right)



Figure 3: Diagonal rear (left)



Figure 4: Diagonal rear (right)



Figure 5: Interior - front



Figure 6: Interior - rear



Figure 7: Instrument cluster



Figure 8: Instrument panel



Figure 9: interior 360° view ([Online link](#))



Figure 10: Cargo area

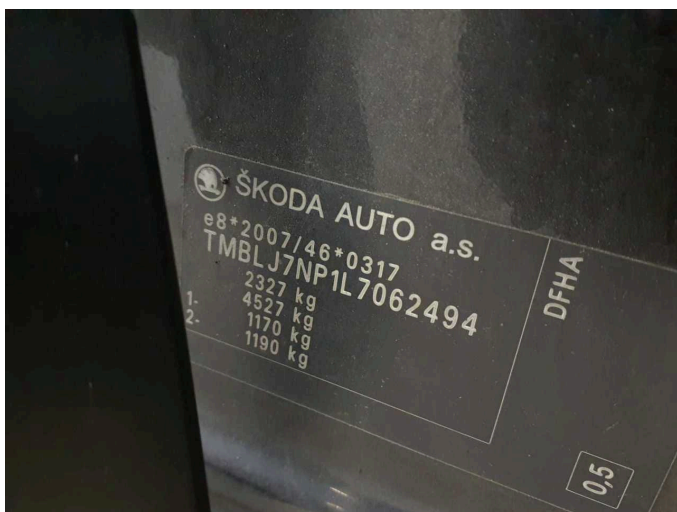

Figure 11: VIN



Figure 12: Mounted tyres

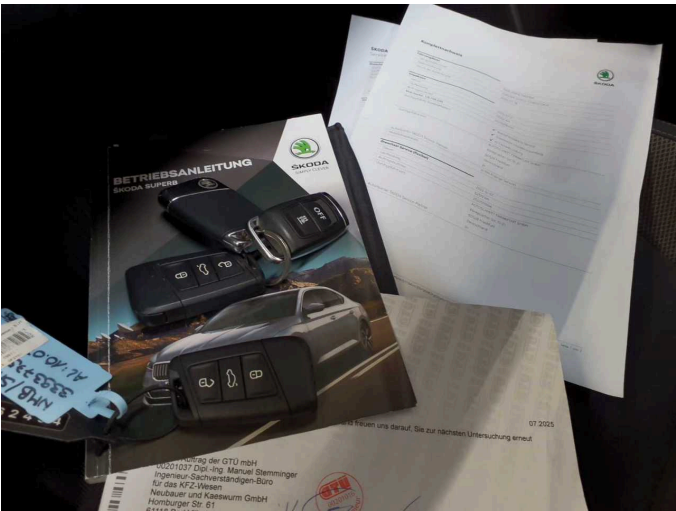

Figure 13: Documents

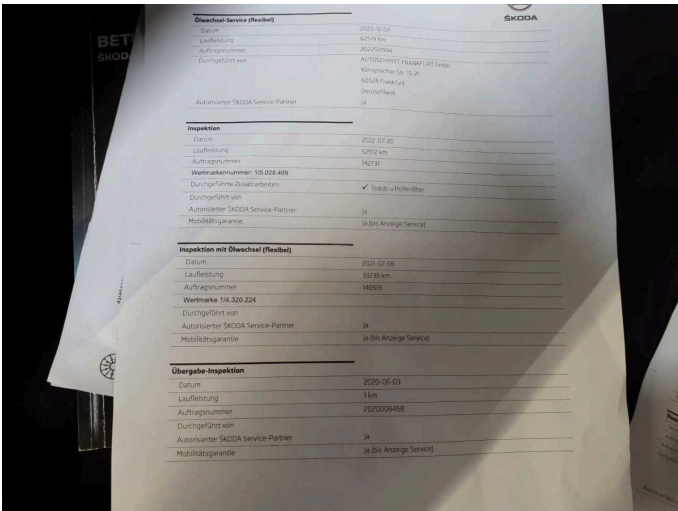

Figure 14: Documents

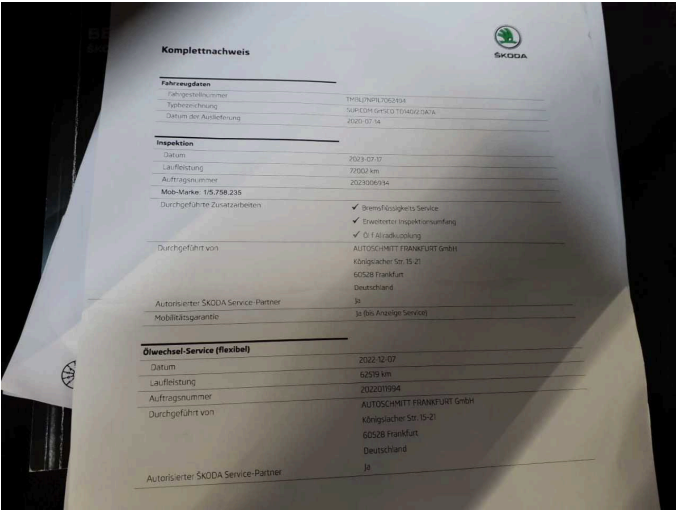

Figure 15: Documents



Figure 16: Documents



Figure 17: Additional tyres



Figure 18: Navigation



Figure 19: Misc.



Figure 20: Misc.



Figure 21: Misc.



Figure 22: Misc.



Figure 23: Misc.



Figure 24: Misc.



Figure 25: Misc.



Figure 26: Misc.



Figure 27: Misc.



Figure 28: Misc.



Damage 1: Interior: Cargo area floor - Damaged - Replace

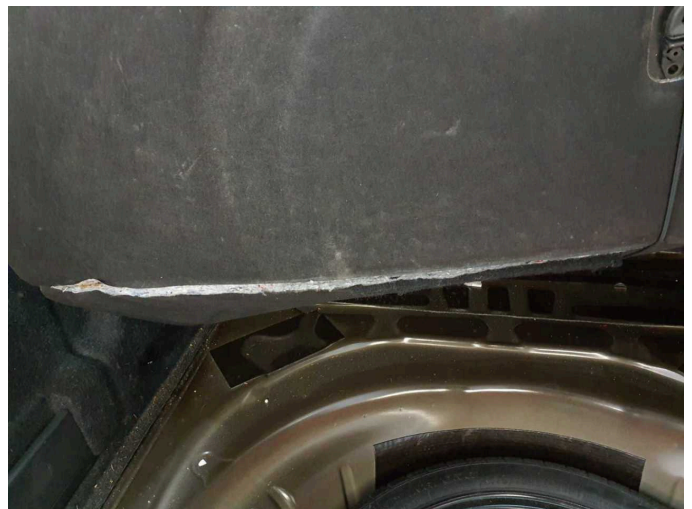

Damage 1: Interior: Cargo area floor - Damaged - Replace



Damage 2: Roof: Roof - dent(s) - Smooth repair work

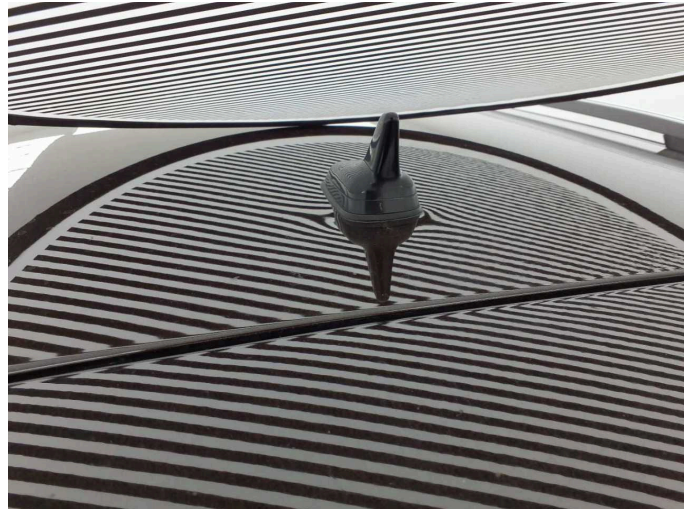

Damage 2: Roof: Roof - dent(s) - Smooth repair work



Damage 3: Wheel / tyres: Tyre - rear left side - Damaged - Replace



Damage 3: Wheel / tyres: Tyre - rear left side - Damaged - Replace



Damage 4: Wheel / tyres: Alloy rim - front right side - Scratched - Loss in value



Damage 4: Wheel / tyres: Alloy rim - front right side - Scratched - Loss in value



Damage 5: Wheel / tyres: Alloy rim - rear right side - Scratched - Loss in value



Damage 5: Wheel / tyres: Alloy rim - rear right side - Scratched - Loss in value

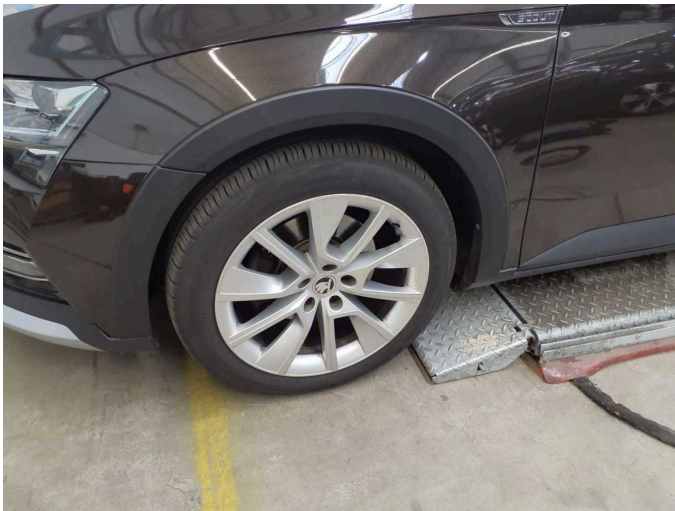

Damage 6: Wheel / tyres: Alloy rim - front left side - Scratched - Loss in value



Damage 6: Wheel / tyres: Alloy rim - front left side - Scratched - Loss in value



Damage 7: Wheel / tyres: Alloy rim - rear left side - Scratched - Loss in value



Damage 7: Wheel / tyres: Alloy rim - rear left side - Scratched - Loss in value



Damage 8: Sill - left side: Trim - Damaged - Replace



Damage 8: Sill - left side: Trim - Damaged - Replace



Damage 9: Door - front right side: Door - Dent / paintcoat damage - Repair and paint



Damage 9: Door - front right side: Door - Dent / paintcoat damage - Repair and paint



Damage 9: Door - front right side: Door - Dent / paintcoat damage - Repair and paint



Damage 10: Rear bumper: Rear bumper - Scratch(es) - Paint



Damage 10: Rear bumper: Rear bumper - Scratch(es) - Paint



Damage 10: Rear bumper: Rear bumper - Scratch(es) - Paint



Damage 10: Rear bumper: Rear bumper - Scratch(es) - Paint



Damage 11: Body: Body (Radlauf, Schweller, Verkleidung, Türzierleiste) - Scratched - Replace



Damage 11: Body: Body (Radlauf, Schweller, Verkleidung, Türzierleiste) - Scratched - Replace



Damage 11: Body: Body (Radlauf, Schweller, Verkleidung, Türzierleiste) - Scratched - Replace



Damage 11: Body: Body (Radlauf, Schweller, Verkleidung, Türzierleiste) - Scratched - Replace



Damage 11: Body: Body (Radlauf, Schweller, Verkleidung, Türzierleiste) - Scratched - Replace

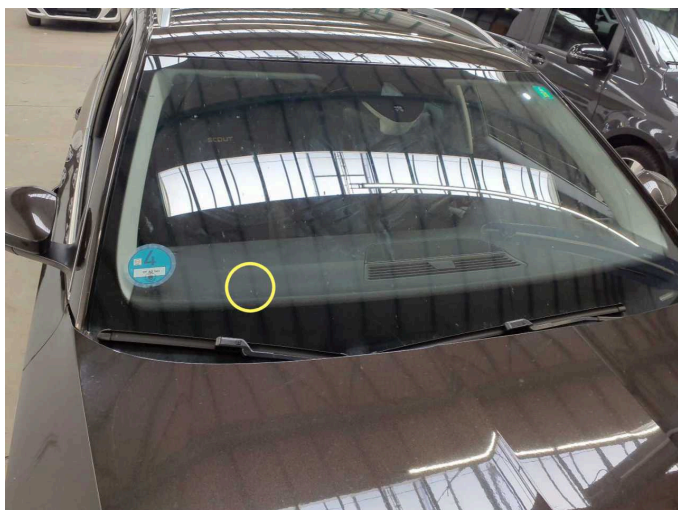

Damage 12: Vehicle glazing: Windscreen (Mit Rissbildung) - Stone chips - repair according to calculation



Damage 12: Vehicle glazing: Windscreen (Mit Rissbildung) - Stone chips - repair according to calculation

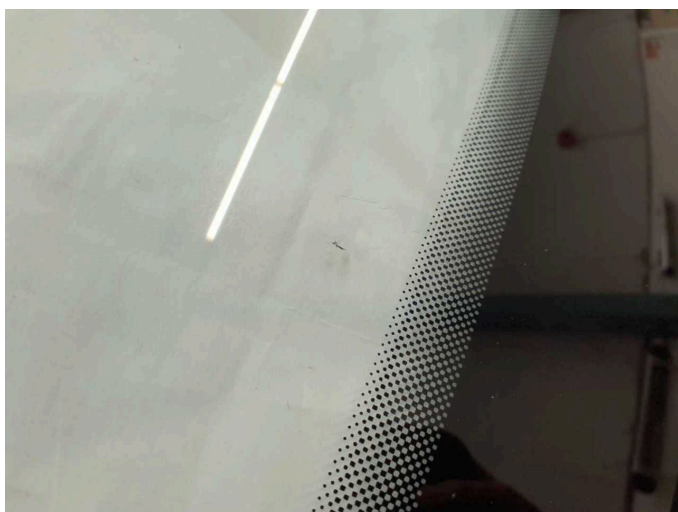

Damage 12: Vehicle glazing: Windscreen (Mit Rissbildung) - Stone chips - repair according to calculation

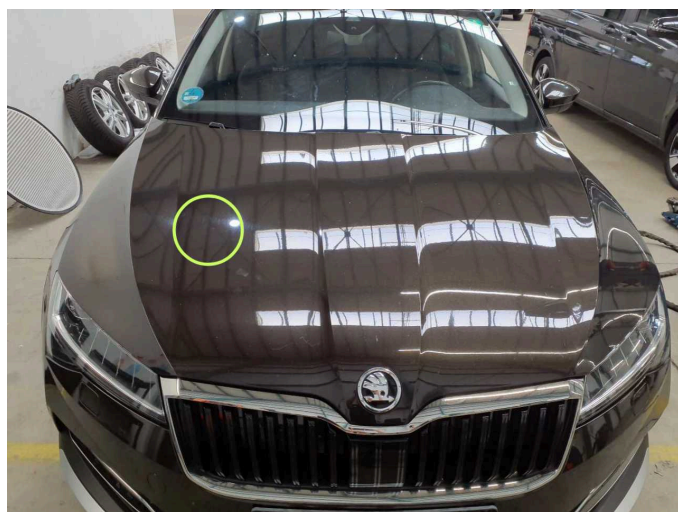

Wear and tear 3: Bonnet: Bonnet - dent(s) - Smooth repair work

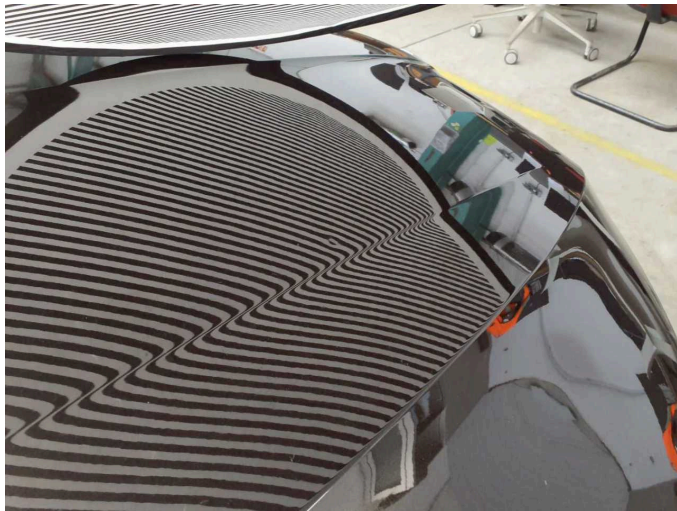

Wear and tear 3: Bonnet: Bonnet - dent(s) - Smooth repair work



Repainting 1: Side panel - rear left side, Door - rear left side, Door - front left side

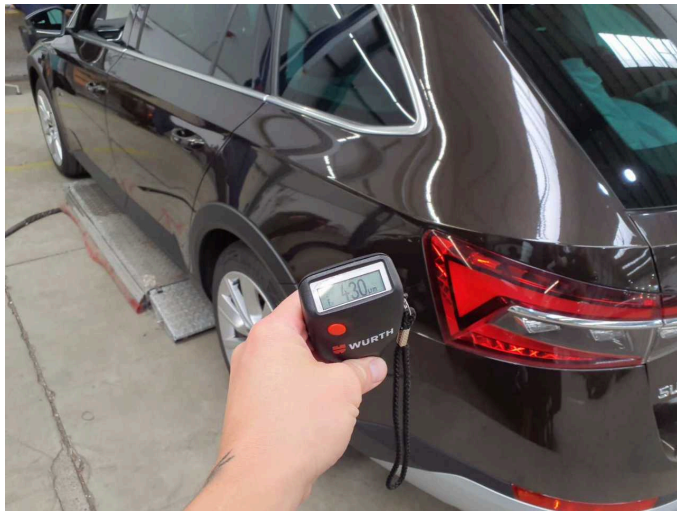

Repainting 1: Side panel - rear left side, Door - rear left side, Door - front left side



Repainting 1: Side panel - rear left side, Door - rear left side, Door - front left side



Repainting 1: Side panel - rear left side, Door - rear left side, Door - front left side



Repainting 1: Side panel - rear left side, Door - rear left side, Door - front left side



Repainting 1: Side panel - rear left side, Door - rear left side, Door - front left side