



Expertise

Protocol number: 39989444
Order No. / Reference: 24806512
Inspection date: 2 Jun 2025

Manufacturer: Skoda	Model: Superb Combi 1.4 TSI iV DSG L&K
VIN: TMBJW9NP4M7064455	



Vehicle details	
Manufacturer / Type / Model / Equipment	
Skoda Superb Combi 1.4 TSI iV DSG L&K	
Vehicle Identification number	TMBJW9NP4M7064455
Mileage (Read)	74,958 km
First registration	9 Jun 2021
Number of holders	1
Next periodical technical inspection	06/2026
(Report on hand)	
Power / Engine displacement	115 kw / 1,395 ccm
Fuel type / Cylinder	Hybr.B/E ext. edition / 4
Gearbox / Number of gears	Automatic / 6
Type of drive	Front drive
Type of vehicle	Station wagon
Colour / colour code	Quarz-Grau Metallic
Doors / Seats	5 / 5
Upholstery type	Leather
Colour of upholstery	Black-Anthracite
Vehicle with smoke odor	no



Vehicle details

Maintenance booklet / proof	digital proof / complete	Next maintenance in	11,200 km
Last maintenance on / at	02/2025 at 65,000 km		
Key is / should be	3 / 3	FZG documents	ZB#2 (B) was available (copy), ZB#1 (S) was not available
		Letter No.	GA543262
Previous damage / Accident	Detectable	Repainting	Detectable
Inspection conditions	Sufficient	Lifting equipment / pit	yes
Test drive	Short drive on the company premises	Engine function test	Performed
Manufacturer key number/ type code number	8004 / AUJ 00098		
Emission standard	EURO6;WLTP;AP;PI/CI; M, N1 I	Fine dust sticker	
Permitted total weight	2,259 kg	Empty weight	
Dimensions	- x 1864 x -		

Tyres

Mounted tyres

#	Tyre size	Type of tyre	Manufacturer	Tread depth
1)	235/40 R19 96Y	Summer tyres on Light alloy	Pirelli	6mm / 6mm
2)	235/40 R19 96Y	Summer tyres on Light alloy	Pirelli	6mm / 6mm

Additional tyres

#	Tyre size	Type of tyre	Manufacturer	Tread depth
1)	215/55 R17 98V	Winter tyres on Light alloy	Goodyear	7mm / 7mm
2)	215/55 R17 98V	Winter tyres on Light alloy	Goodyear	7mm / 7mm

Replacement

Typ	Tyre size	Type of tyre	Manufacturer	Tread depth
	Tirefit	Expiration date 02/2025		

Legend: Tread depth information for tires on the left is in the first place, for tires on the right is in the second place on the axle in the direction of travel

Equipment

Standard equipment

- Storage compartments closed, behind the wheel arches in the trunk including cargo elements
- Airbag, driver and switchable passenger airbag
- Airbag, driver's knee airbag
- Airbag, head airbags
- Airbag, front side airbags
- Anti-lock braking system (ABS)
- Traction control (ASR)
- Exterior mirrors electrically adjustable and heated
- Exterior mirrors and door handles in body color
- Exterior mirrors, electrically folding (with boarding spots - interior & exterior mirrors with automatic dimming)
- Hydraulic brake assist (HBA)
- Roof rails, anodized
- tachometer
- Dynamic Light Assistant (Masked Permanent High Beam)
- Electronic parking brake including auto-hold function
- Electronic Stabilization Control (ESC)
- Driving profile selection including personalizable key (Normal, Eco, Sport, Individual) (including additional key)
- Chassis: Adaptive chassis DCC (including driving profile selection and customizable key, without lowering)
- Electric windows front and rear, including anti-pinch protection and child safety lock
- Front footwell lighting
- Cruise control including speed limiter
- Transmission: 6-speed direct shift gearbox (DSG)
- Tinted windows
- Heated rear window
- ISOFIX preparation on the outer rear seats, including top tether
- Trunk cover, roll-up and removable, semi-automatic
- Headrests height adjustable front and rear
- Charging cable, Mode 2, Schuko, 10A
- Metal loading sill protection
- Remote release of the rear seat backrests in the trunk
- Steering wheel: 2-spoke leather steering wheel with multifunction buttons (including gearshift and handbrake lever in leather)
- Steering wheel: height and length adjustable
- Matrix LED headlights (AFS -dynamic high beam assistant - automatic headlight range control -headlight cleaning system -LED rear lights in crystal glass look -including dynamic indicators)
- Color multifunction display in the instrument cluster
- Navigation: Dynamic navigation system Amundsen 8"
- Gasoline particulate filter
- Upholstery: Executive leather interior (combined with high-quality materials)
- Storage compartments (ticket holder on the windshield, 4 roof grab handles, rear with coat hooks, coat hook on the B-pillar, holder for the high-visibility vests in the front doors, glasses compartment on the roof lining, storage compartments in the door panels (front and rear) with 1.5l bottle holder, cup holder in the front center console with easy-open bottle opening, storage pockets on the front seat backrests, storage compartments behind the wheel arches in the trunk including cargo elements, illuminated trunk)
- Illuminated glove compartment
- hill start assist
- Grey headliner
- Piano Black decorative inlay
- Third brake light
- Electric tailgate opening
- Electronic transverse differential lock (XDS+)
- Driving light assistant and rain sensor (tunnel light, coming and leaving home function)
- Chassis: Adaptive chassis DCC (10 mm lowering, adjustable damper setting) (including driving profile selection (Normal, Comfort, Eco, Sport, Individual))
- Front radar assistant including city emergency braking function (The front radar assistant warns of impending collisions and initiates braking to reduce the force of an unavoidable impact. The front radar assistant uses a radar sensor integrated in the radiator grille to permanently monitor the distance to the traffic ahead.)
- Rear window wiper including windscreen washer system
- Kessy, keyless entry and start-stop system
- Air Care Climatronic air conditioning system (2 zones) (fully automatic, separately adjustable for driver and front passenger including odor and allergen filter and air-conditioned glove compartment)
- LED ambient lighting (decorative strips with selectable color climate, reading lamps, door handles and footwell as well as sun visors with LED lighting - projection of the SKODA lettering from the bottom of the door onto the floor (front doors))
- Reading lights at the front and rear of the roof lining
- Rear center armrest with cup holders and through-loading option
- Front center armrest with storage compartment
- Engine drag torque control (MSR)
- Multi-collision brake
- LED fog lights with integrated cornering light
- Parking sensors front and rear
- Radio: CANTON sound system (11 speakers - 1 subwoofer - digital equalizer 610W)
- Radio accessories: Digital radio reception DAB+



- Radio accessories: 2 USB-C ports in the center console
- Radio accessories: SmartLink+ (Apple CarPlay - Android Auto - MirrorLink - SmartGate)
- Tire pressure monitoring
- Heated windscreen washer nozzles
- Superb seat belts (height-adjustable three-point seat belts in the front, with belt tensioners - three three-point seat belts in the rear - seat belt warning lights for all seats)
- Seats: Height-adjustable front seats
- Seats: Rear seat backrest 60:40 split folding
- Sun visor on driver and passenger side with illuminated make-up mirror
- Automatic start/stop system including brake energy recovery
- 12-V socket in the trunk
- 12-V socket in the center console front and rear
- Sunset (rear window and rear side windows dark tinted)
- Telephone: Comfort hands-free Bluetooth telephone system (without connection to the external antenna)
- Chrome-plated elements (air vents, light switches, music or navigation systems, air conditioning)
- Central locking with radio remote control

- Radio accessories: Wireless SmartLink (Apple CarPlay, Android Auto)
- Tire mobility kit (tire repair spray including compressor)
- Power steering, electromechanical
- Seats: Heated front seats
- Seats: Adjustable lumbar supports in the front seats
- Seats: Electrically adjustable front seats with memory function
- SKODA Care Connect (SOS emergency call function (Emergency Call including automatic activation in the event of an accident with airbag deployment), mobility service (connection option for rapid assistance in the event of a breakdown), information service (connection option to the hotline for all questions about vehicle functions), free remote vehicle access for 1 year (Remote Access) with access to vehicle data and functions via smartphone, e.g., parking position, activating hazard lights, current fuel level)
- Textile floor mats
- Lashing eyes in the trunk
- Immobiliser

Extra equipment

- Airbag, Proactive Occupant Protection including rear side airbags
- Anti-theft alarm system with SAFE system, interior monitoring and tilt sensor
- Headrests: Sleep headrests on the outer rear seats
- Paint finish: metallic
- Park Assist 3.0 including front parking sensors
- Wheels: 19" Canopus black alloy wheels (8J x 19" ET 44 with 235/40 R19 tires)
- Rear view camera with washer nozzle
- Sun blind for the rear side windows
- Auxiliary heater with radio remote control
- Trailer coupling, pivoting including trailer stabilization
- Heated windshield
- Digital instrument cluster (Virtual Cockpit) 10.2"
- Comfort opening for the electric tailgate ((sensor-controlled opening))
- Package: Business Columbus (Combi) (dynamic radio navigation system Columbus, capacitive 9.2" touch display, color Maxi-Dot display, WLAN hotspot, voice control, phone box with inductive charging function (connection via external antenna), fatigue detection, 230 V socket and USB ports, tablet holder in the rear, Sunset (rear window and rear side windows darkly tinted), Infotainment Online (term 3 years), heated rear seats and heated steering wheel, network program in the trunk, luggage net partition)

Brief expert findings

Documents submitted	At the time of the inspection, the registration certificate part 2 (letter) was available, but the registration certificate part 1 (certificate) was not available. (Copy)
VIN comparison	The vehicle identification number (VIN) was read and the undersigned verified that it matched the documents submitted during the inspection.
Inspection	The inspection conditions were sufficient for the assessment of the vehicle. Lifting equipment and a pit were available for examining the vehicle.
Test drive	A short maneuvering and shunting trip was carried out on the company premises.
Engine function test	An engine test run was performed.

Value reducing factors

No.	Component group	Description
1	Equipment	Tirefit filler - Due - Replace



No.	Component group	Description
2	Side panel - rear left side	Side panel - dent(s) - Smart repair
3	Side panel - rear left side	Sill - Scratched - Smart repair
4	Door - front right side	Door - Dent / paintcoat damage - Smart repair
5	Wheel / tyres	Tyre - rear left side - Damaged - Replace
6	Wheel / tyres	Tyre - front right side - Damaged - Replace
7	Wheel / tyres	Alloy rim - front left side - Scratch(es) - Loss in value
8	Wheel / tyres	Alloy rim - rear right side - Scratch(es) - Loss in value
9	Door - rear right side	Door - Scratched - Paint
10	Rear bumper	Rear bumper - Scratched - Paint
11	Wheel / tyres	Alloy rim - rear left side (Materialabtrag) - Scratched - Replace
12	Wheel / tyres	Alloy rim - front right side (Materialabtrag) - Scratched - Replace
13	Roof	Roof - Scratched - Paint
14	Front bumper	Front bumper - Broken / torn - Replace

Wear and tear

No.	Component group	Description
1	Bonnet	Bonnet - Stone chips - No deduction

The vehicle shows signs of wear commensurate with its age and use.

Previous damages

No.	Previous damage	Extent of damage (Net)
1	Side right, Provided by user / customer, from 27 Jan 2022	1.446,21 €

Repainting

No.	Repainting
1	Door - front right side, Professionally carried out, Invoice of repair done Non-existent

Paint coat thickness measurement

Door - front right side	211 µm
-------------------------	--------

Order/Scope of order

The order was placed to prepare a sales report for the vehicle described. This includes the following:

- Description of core relevant information about the vehicle
- Documentation of equipment features
(Delivery by third-party service providers)
- Documentation of damage, defects, missing parts
- Documentation of previous damage, unrepaired previous damage, repainting
- a brief visual or functional inspection of the equipment details if possible.
(Functional tests of driver assistance systems are not included in the scope of services!)
- a photo documentation of the vehicle



Basis for the order

This product is based on the Alphabet Fuhrpark GmbH guidelines for vehicle returns and valuations. The expert makes the explicit findings in each individual case objectively within the framework of the specified standards based on his or her own expertise.

The vehicle inspection takes place in a disassembled state.

Damage or defects that can only be detected during disassembly/diagnosis work or through advanced knowledge remain within the scope of the prognosis risk. An extended risk exists for concealed defects caused by fraudulent deception and not identifiable by the expert.

Damage or defects resulting from normal use or wear and tear of the vehicle will be accepted according to the applicable standard.

There was no explicit identification or monetary consideration of the expected features within the product.

Features which in their nature and severity slightly exceed normal use but do not constitute unacceptable damage will be documented and identified under signs of use if necessary.

Damage or defects which, according to the underlying standard, can no longer be attributed to normal use or wear and tear are listed in the product under "Depreciating Factors".

Depending on the product specification, a monetary ID can be provided. If this takes place, the costs can be 100% d or pro rata depending on the vehicle's age and mileage.

Previous damages

According to available information previous damages were repaired at the vehicle. Traces of repairs, which allow conclusions about the area of repair, were not recognizable during the inspection.

Comments

- Winterradsatz ist kein Bestandteil des Auslieferungsumfangs



Figure 1: Diagonal front (left)



Figure 2: Diagonal front (right)



Figure 3: Diagonal rear (left)



Figure 4: Diagonal rear (right)



Figure 5: Interior - front



Figure 6: Interior - rear



Figure 7: Instrument cluster



Figure 8: Instrument panel



Figure 9: interior 360° view



Figure 10: Cargo area



Figure 11: VIN



Figure 12: Mounted tyres

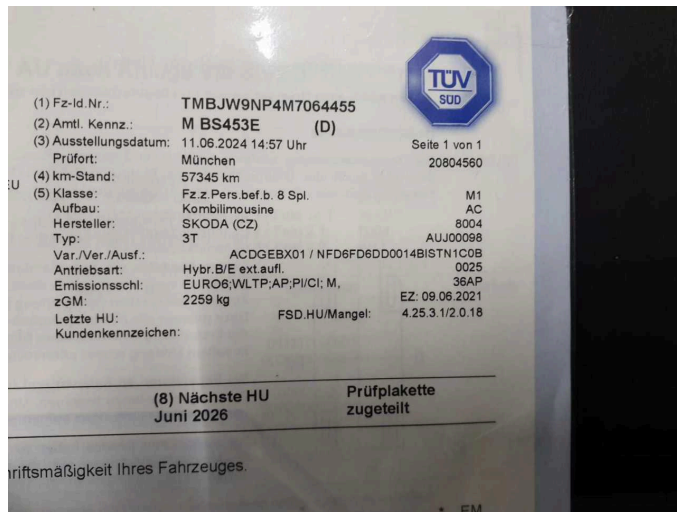

Figure 13: Documents

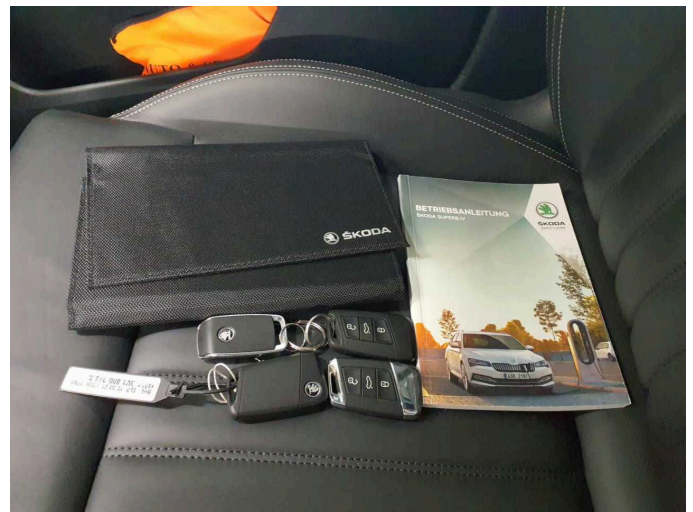

Figure 14: Documents



Figure 15: Documents

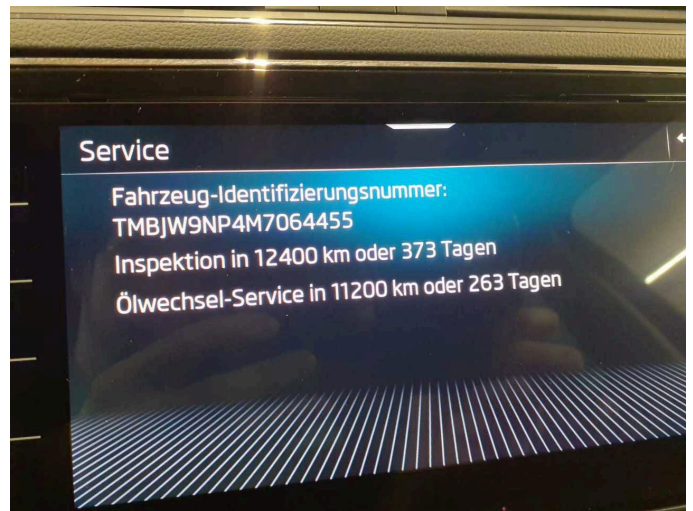

Figure 16: Documents



Figure 17: Additional tyres

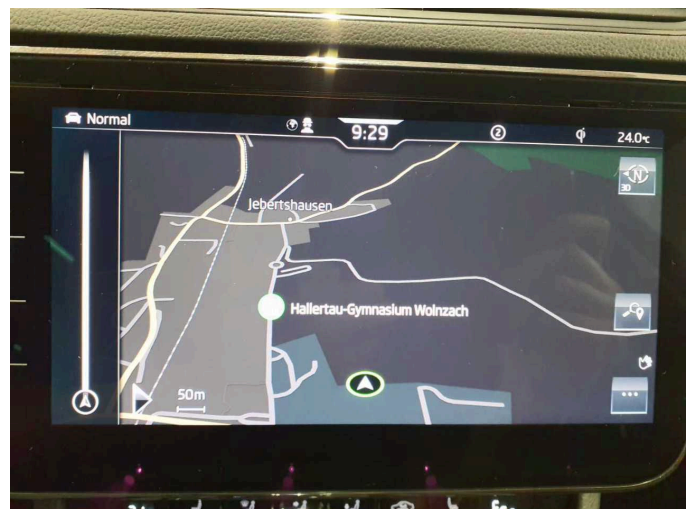

Figure 18: Navigation



Figure 19: Misc.



Figure 20: Misc.



Figure 21: Misc.

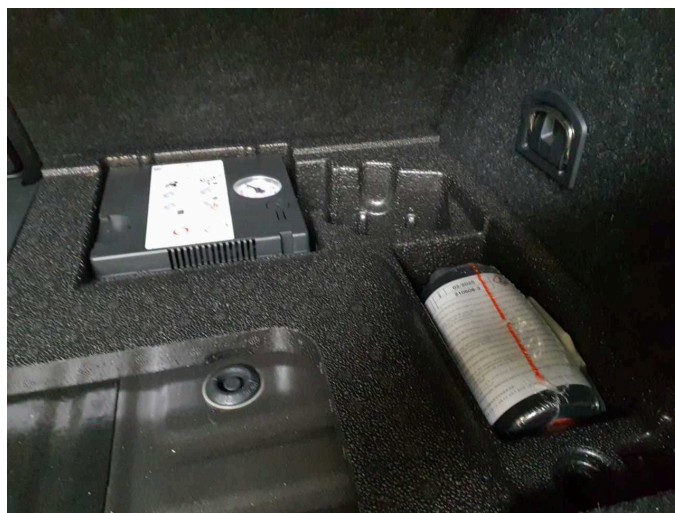

Figure 22: Misc.

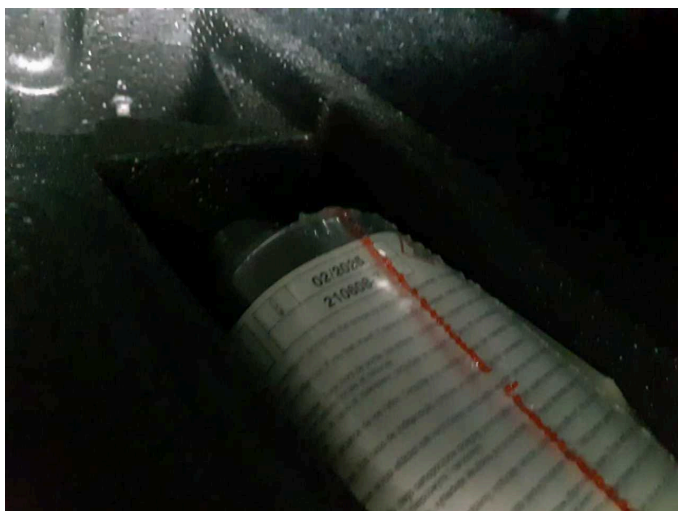

Figure 23: Misc.



Figure 24: Misc.



Figure 25: Misc.



Figure 26: Misc.



Figure 27: Misc.



Figure 28: Misc.



Figure 29: Misc.

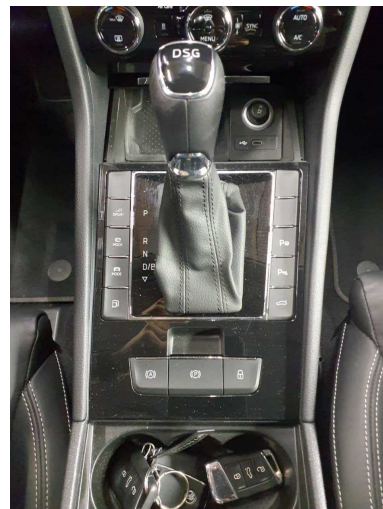
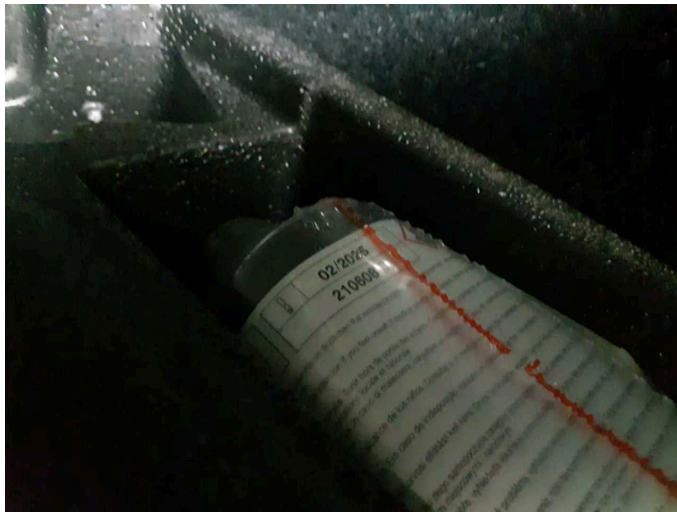
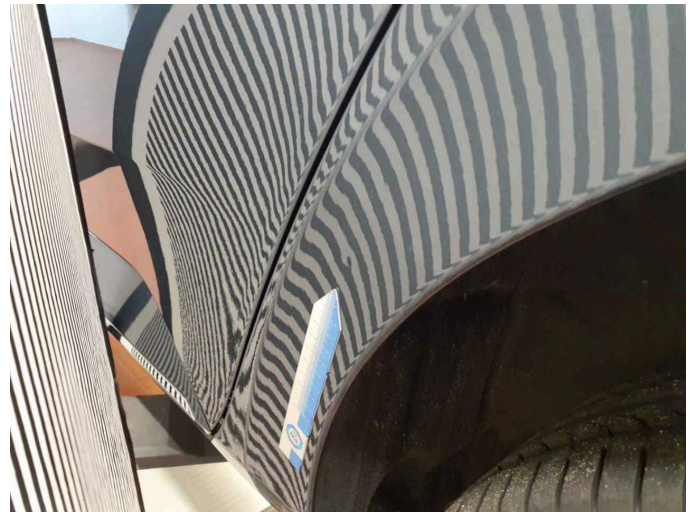

Figure 30: Misc.



Damage 1: Equipment: Tirefit filler - Due - Replace



Damage 2: Side panel - rear left side: Side panel - dent(s) - Smart repair



Damage 2: Side panel - rear left side: Side panel - dent(s) - Smart repair

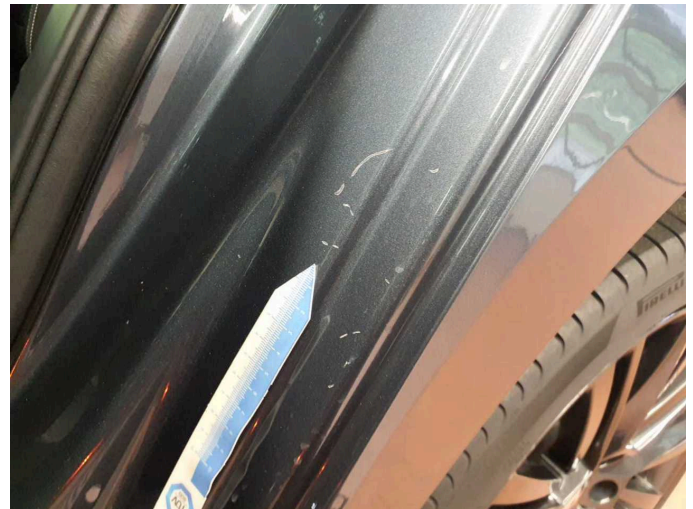

Damage 3: Side panel - rear left side: Sill - Scratched - Smart repair



Damage 3: Side panel - rear left side: Sill - Scratched - Smart repair



Damage 4: Door - front right side: Door - Dent / paintcoat damage - Smart repair

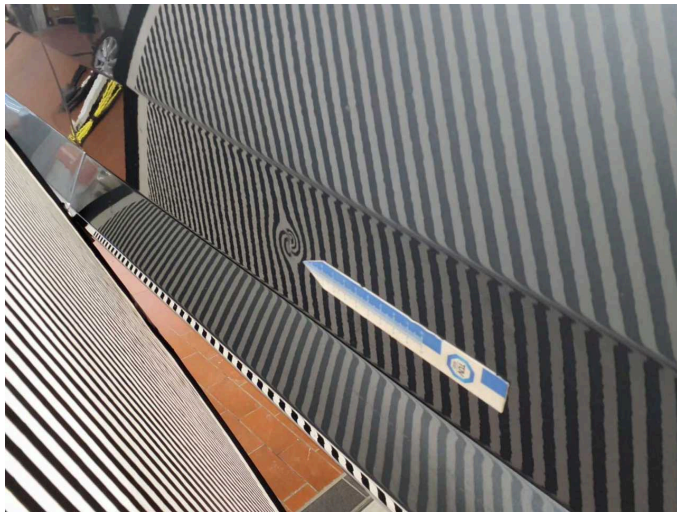

Damage 4: Door - front right side: Door - Dent / paintcoat damage - Smart repair



Damage 4: Door - front right side: Door - Dent / paintcoat damage - Smart repair



Damage 5: Wheel / tyres: Tyre - rear left side - Damaged - Replace



Damage 5: Wheel / tyres: Tyre - rear left side - Damaged - Replace



Damage 6: Wheel / tyres: Tyre - front right side - Damaged - Replace



Damage 6: Wheel / tyres: Tyre - front right side - Damaged - Replace



Damage 6: Wheel / tyres: Tyre - front right side - Damaged - Replace



Damage 6: Wheel / tyres: Tyre - front right side - Damaged - Replace



Damage 7: Wheel / tyres: Alloy rim - front left side - Scratch(es) - Loss in value



Damage 7: Wheel / tyres: Alloy rim - front left side - Scratch(es) - Loss in value



Damage 7: Wheel / tyres: Alloy rim - front left side - Scratch(es) - Loss in value



Damage 8: Wheel / tyres: Alloy rim - rear right side - Scratch(es) - Loss in value



Damage 8: Wheel / tyres: Alloy rim - rear right side - Scratch(es) - Loss in value



Damage 8: Wheel / tyres: Alloy rim - rear right side - Scratch(es) - Loss in value



Damage 9: Door - rear right side: Door - Scratched - Paint



Damage 9: Door - rear right side: Door - Scratched - Paint



Damage 10: Rear bumper: Rear bumper - Scratched - Paint



Damage 10: Rear bumper: Rear bumper - Scratched - Paint



Damage 10: Rear bumper: Rear bumper - Scratched - Paint



Damage 10: Rear bumper: Rear bumper - Scratched - Paint



Damage 10: Rear bumper: Rear bumper - Scratched - Paint



Damage 10: Rear bumper: Rear bumper - Scratched - Paint



Damage 11: Wheel / tyres: Alloy rim - rear left side (Materialabtrag) - Scratched - Replace



Damage 11: Wheel / tyres: Alloy rim - rear left side (Materialabtrag) - Scratched - Replace



Damage 12: Wheel / tyres: Alloy rim - front right side (Materialabtrag) - Scratched - Replace



Damage 12: Wheel / tyres: Alloy rim - front right side (Materialabtrag) - Scratched - Replace



Damage 12: Wheel / tyres: Alloy rim - front right side (Materialabtrag) - Scratched - Replace



Damage 13: Roof: Roof - Scratched - Paint



Damage 13: Roof: Roof - Scratched - Paint



Damage 13: Roof: Roof - Scratched - Paint



Damage 14: Front bumper: Front bumper - Broken / torn - Replace



Damage 14: Front bumper: Front bumper - Broken / torn - Replace



Damage 14: Front bumper: Front bumper - Broken / torn - Replace



Repainting 1: Door - front right side